Home
TELEPHONE
383-4111
CLASSIFIED
386-2121

The Daily Colonist.

Sunny, high 20
Weather Details on Page 2

Vancouver Island's leading newspaper since 1858

No. 227 – 119thYear | VICTORIA, BRITISH COLUMBIA, TUESDAY, SEPTEMBER 13, 1977 | 15c Daily, 30c Sunday

U.K. town jumps in fear of spider

PITSEA, England — Police joined a citizens' posse Monday in the search for a monstrous Mexican jumping spider that has terrorized this town in southeast England for several days.

Teacher Michael Lebeau identified the spider as a venomous Mexican Red Knee which eats birds, is seven inches long and can leap three feet in the air.

Since he sighted it on his window sill, residents have organized night hunts and Monday 15 policemen armed with clubs were sent to join the search with the order: "If you can't catch it, kill it."

A police spokesman said the spider may have arrived in England in a crate of bananas.

Criticism mild as big dam approved

By DON COLLINS
Colonist Reporter

The $1 billion Revelstoke dam project has been given the go-ahead, but not everyone was pleased with terms announced Monday.

William King (NDP — Revelstoke-Slocan) was critical of the fact there would be no local representation on two committees that are to be set up to deal with the B.C. Hydro development.

Both the project co-ordinating committee and the community impact committee are to be made up of personnel representing government ministries and agencies involved with the project. Members are to be appointed by Water Rights Comptroller Howard DeBeck.

"I'm pleased that the waiting is over, but I'm disappointed with the findings," King said in an interview.

"There should be representation by local people."

King said this was evidence of the govenrment's policy of maintaining central control "to the exclusion of local people."

Approval of the controversial project comes from a cabinet appeal committee and is conditional on minor changes in the water licence originally granted Hydro last year by DeBeck.

In announcing the decision, Labor Minister Allan Williams, who is chairman of the cabinet committee, said the changes were meant to reflect social, economic and environmental concerns.

In this regard, DeBeck has presumably been given more authority in environmental and social matters through the formation of the two committees.

The project co-ordinating committee will make recommendations concerning envrionmental needs, budgets and other matters. The community impact committee will monitor consultations between Hydro and local public agencies.

Hydro is to shoulder the costs of the two committees.

Ever since it was first mentioned, the major project has been the subject of a philosophical tug-of-war.

On one side have been those expressing fear of environmental damage, as well as the safety of Revelstoke which will be downstream from the dam. But this has been matched by the economic impact and just what it is expected to mean in the way of jobs in the Revelstoke area.

Among those hailing the project approval as good news was Hydro chairman Robert Bonner, who said it would help meet B.C.'s electric

Page 2 — Revelstoke

—AP

Freedom rider, 1977-style

Chicago policemen form protective corridor through which young black student passes from school bus to Stevenson elementary school on Chicago's Southwest Side Monday. Anti-busing pickets gathered to protest arrival of 74 black students as part of new desegregation program.

Norway Labor returned

OSLO (Reuter) — Leaders of Norway's three-party non-socialist coalition conceded early today that the Labor party had retained power in a closely-fought general election.

With almost all votes counted after Monday's ballot, Prime Minister Odvar Nordli's Labor government was assured of staying in office by a narrow margin, they said.

Labor held 78 of Parliament's 155 seats and the non-socialists combined 74 seats.

The Socialist Left party was almost wiped out. The party, Labor's parliamentary ally in the old assembly, won only one seat, losing a total of 15.

Erling Norvik, Conservative party leader, said the non-socialist bid for govermnent power appeared to have failed.

The Conservatives, the Christian People's Party and the Center Agrarian Party formed an opposition centre-right alliance as a clear alternative to continued Labor rule.

Monday was the second and last day of voting, with a heavier poll reported than in the 1973 elections, in which the socialist government gained power by a margin of only 84 votes in one constituency.

Labor has lost power for only seven of the last 42 years.

The present Labor government borrowed heavily against anticipated revenues from Norway's offshore oil and pursued an expansionist economic policy, holding employment below 1.5 per cent and giving Norway one of the world's highest investment rates.

But the opposition argued that Norway now had the world's highest production costs because of inflation and excessive pay claims.

Carter aides tipped to Lance overdrafts

WASHINGTON (AP) — Three top White House aides read an FBI report in early January detailing the $450,000 in bank overdrafts by Bert Lance and his family but decided not to bring the report to President Carter's attention, news secretary Jody Powell said Monday.

Meanwhile, a leading bank regulator told a Senate committee that he kept quiet about federal restrictions on one of Lance's Georgia banks because they were confidential and he was afraid of losing his job.

Powell told reporters that he, presidential aide Hamilton Jordan and counsel Robert Lipschutz saw thd FBI report, dated Jan. 6, and made the decision not to show it to Carter.

Powell acknowledged that their judgment is "open to some comment at least."

On Capitol Hill, deputy currency comptroller Robert Bloom said he assumed Carter and the Senate knew about the restrictions when Lance was nominated to run the office of management and budget.

Bloom, who was acting comptroller at that time, described for the Senate governmental affairs committee the phone conversations he had with Lance's lawyer and Carter's transition team about what should be made public.

From December, 1975, until last November, the comptroller had a "cease-and-desist agreement" in effect with Lance's Calhoun First National Bank to prevent Lance or his family from making overdrafts.

Bloom admitted that he had hoped to be appointed comptroller but said he was worried, too, about keeping his $48,000-a-year job.

Bloom wrote a flattering letter to the Senate committee about Lance's banking career. It did mention the Lance family's overdrafts and a justice department investigation of campaign overdrafts, but did not mention the cease-and-desist agreement.

Bloom successfully resisted efforts to show the FBI the full agreement on grounds that it was confidential. Its public disclosure might alarm bank depositors, he said.

Bloom did not get the government job. It went to John Heimann, whose office investigated Lance later.

Swat at Canada 'out of context' —Governor Ray

OLYMPIA, Wash. (AP) — Governor Dixy Lee Ray said Monday published reports of her telling Canada to "mind your own business" were taken out of context and do not represent her true feelings.

The Washington governor said in an interview that her comment, first published in the Vancouver Sun, was directed only to the question of Canadians who protest oil traffic in Puget Sound and construction of the Trident nuclear submarine base at Bangor, Wash.

"The expression, 'You mind your own business, we'll mind ours,' was directed totally to responding to the questions (from the Canadian reporter) about what we're going to do about the protesters who come into Washington to protest those two things," she said.

"It was not meant broadly. I wasn't trying to tell the government of Canada what to do."

The questions of oil traffic and Trident are "our problems," she said she told the Canadian reporter.

"I went on to say in the interview with the Canadian reporter we'll deal with them the very best way we possibly can. We don't resolve our questions on the basis of protest groups from here or anyplace else. We'll deal with them. We'll mind our business, you mind yours."

Ray said a wire service account of the Sun interview was a "rewrite of a much longer interview, so it was second or third hand."

"I think whenever something gets moved through two or three different people, it becomes more and more removed from the context in which it was originally said."

She also scored Representative King Lysen, Seattle Democrat, for apologizing to Prime Minister Trudeau and Premier Bennett for her published remarks.

"What made him leave out Queen Elizabeth (in the round of letters," Ray said.

"I think he behaved very foolishly. He is not an unofficial ambassador without portfolio. He does not represent the executive branch of this government.

"It was a self-appointed thing he did. I suspect it was because he realized it would give him publicity."

She said she had met with Gordon Browne, Canadian consul in Seattle, to discuss the flap.

"Neither of us wants to flame or fan controversy. There was no intention on my part to do so," the governor said.

Shut up, put up, business urged

CALGARY (UPI) — Industry, Trade and Commerce Minister Jean Chretien said Monday if Canadian businessmen stopped bitching and displayed as much confidence in the economy as foreign investors it would begin expanding again.

"Foreigners think Canada is a very good place in which to invest . . . and their current investment record proves it," said Chretien, who is a likely successor to retiring Finance Minister Donald Macdonald.

"They know that Canada is riding through the current world economic difficulties in comparatively high fashion. But Canadians do not have that same buoyant feeling about themselves. Instead, we bitch."

Four dead in flooding

KANSAS CITY (AP) — Four persons were known dead and hundreds were reported stranded early today, following the second day of torrential rains in the Kansas City area, police said.

Rescuers in small boats were trying to evacuate mobile home parks and an area of south Kansas City near the Country Club Plaza, where houses and apartments were filling with water.

Inside

Quebec kidnapping enters 8th week —Page 3

Up-Island woman takes coho lead —King Fisherman, 6

Offer by Trudeau a ploy—Morin —Page 7

Ratepayers challenged on land statements —Page 8

Roots wins six Emmys —Page 18

	Page
Background	5
Bridge	26
Classified	25-35
Comics	24
Crossword	27
Editorials	4
Entertainment	18
Family	22, 23
Finance	10, 11
King Fisherman	6
Marine Calendar	7
Names in the News	3
Provincial Court	18
Sports	12-16
Your Good Health	22

By Bonn government

New message relayed to German abductors

BONN (Reuter) — The West German government has sent a message to the kidnappers of businessman Hans-Martin Schleyer, sources said. But there was no indication of what was said in the message after a deadline set by the kidnappers for the release of jailed fellow-guerrillas late Monday night.

The government said the Federal Criminal Police (BKA) was sending the message to Swiss lawyer Denis Payot, who is acting as an intermediary between the kidnappers and the West German authorities.

The BKA said the kidnappers were expected to reply through Payot, president of the Swiss Human Rights League. Payot, who had said he would issue a statement Monday night, failed to do so.

The deadline was made public after an anonymous caller phoned the Agence France-Presse to extend the deadline from last Friday. He gave the French news agency information which he said positively identified him as a member of the "Siegfried Hausner Commando," the group which named itself for a late guerrilla and claimed responsibility for the Schleyer abduction.

Although there was no official confirmation here, it was assumed that the latest government message replied to one from the kidnappers, passed on by Payot to the BKA a few hours earlier.

The government asked Payot on Sunday to request proof from the kidnappers that Schleyer is still alive and to give details of exactly how they planned to exchange him for the 11 jailed urban guerrillas. The prisoners include leaders of the Baader-Meinhof group who are serving life terms for bombings and murder.

Why? asks dad

No French for girl in Quebec

AYLMER, Que. (CP) — Quebec's language legislation, intended to protect the language rights of provincial francophones, has been challenged as preventing English-speaking parents from sending their children to French schools.

Aylmer ratepayer Ken Somers said in a weekend interview that his five-year-old daughter was refused admission to a French school in this community near Hull, Que., because she was born to English-speaking parents.

"We've been planning to send Shannon through the French school system since before she could speak, but now there's no way," he said.

Gerard Lavigne, school board superintendent, told Somers that Shannon could enter a French school if tests showed her perfectly fluent in French. He doesn't want anglophones mixing with francophones because once you get 10 anglophones in a class of 30, everybody starts speaking English.

Time extending to cancel sales

Consumer and Corporate Affairs Minister Rafe Mair said in a news release Monday that the provincial government planned to extend the period in which British Columbians could cancel door-to-door sales contracts to seven days from the current three.

Mair said the extension would come in early October.

He also told consumers to watch for dishonest contractors peddling inferior home insulation and said high-pressure salesmen might gloss over the fact that this year the federal insulation grants apply only to homes built before 1941.

"Some disreputable operators are certain to try to cheat homeowners eligible for federal grants up to a maximum of $350 by selling inferior insulation," Mair said.

Protectionist push could 'stifle' trade

GENEVA (AP) — Protectionist pressures in world trade are "a dangerous political force" threatening to stifle needed business expansion and worsen world economic problems, a key international trade agency said Monday.

The secretariat of the General Agreement on Tariffs and Trade also predicted a sharp decline in the growth rate of world trade volume this year to six per cent from 11 per cent in 1976.

The study on prospects for world trade said economic uncertainty caused by the spread of protectionism was inhibiting investment at a time when it was crucial.

It said protectionist pressures were affecting important export industries in south European and developing countries that were carrying huge foreign debts and therefore were "urgently in need of additional export earnings."

The study accused protectionist governments of becoming involved in "contradictions between their stated policy objectives and actual policy conduct." But it did not identify protectionist countries, those that take drastic steps in levying tariffs and imposing other restrictions to protect their domestic industries against foreign competition.

Depositors in lottery

Banking on a dream

MONTREAL (CP) — The Bank of Montreal plans to give away money to encourage savings.

Calling it the first scheme of its kind in Canadian banking, the bank said its "dream draw" plan was also designed to change the perception of banks held by "a large segment of the market."

Under the draw, persons who deposit $50 or more in new or existing personal chequing or savings accounts between now and Dec. 2 will be eligible to win $300,000 in prizes.

The prizes include $50,000 to build a home, 10 vacations valued at $5,000 each and 100 prizes of $1,000 cash each.

After the contest, 111 names will be drawn with the winners asked to answer a question before getting the prize.

"This is a unique approach by a Canadian bank to encourage saving," A. E. Bates, vice-president, retail banking, said in a statement.

"Even though banks have distinctive characteristics in their products and services, a large segment of the market continues to view all banks in much the same way, and we wish to change this perception."

He said research on the project tended to show a favorable attitude toward the draw by the public because of the idea that there is no cost or obligation on the part of the consumer.

"Research also indicates a significant number of our existing depositors also have accounts with other financial institutions," he said.

"We'd like to have these accounts back with the Bank of Montreal."

From Page 1

Revelstoke dam

power needs well into the 1980s.

Even so, the project probably wouldn't be in place until 1982 at the earliest.

And the cabinet committee isn't so sure it should be in service even by then, although it refuses to make this a hard-fast decision.

It says in its report that while it accepts the real need of the construction, this shouldn't imply that the committee "is entirely satisfied with the proposed in-service date which Hydro has set for itself (1982)."

There was some feeling by the committee that if the date was extended it would provide a better opportunity for a study of financial implications, labor supplies, and social and environmental matters.

The cabinet committee's report has been ratified by the full cabinet. The committee didn't feel its terms of reference allowed it to extend the in-service date.

With Williams on the committee were Highways Minister Alex Fraser, Consumer Affairs Minister Rafe Mair, Health Minister Robert McClelland and Finance Minister Evan Wolfe.

One of the protective measures established for the project is the requirement that DeBeck give public notice of the recommendations of the two committees that will work with him.

This is to make way for any interested persons to put forward their argument.

The cabinet committee reserved decision on an appeal by Canadian Cellulose against the granting of the conditional water licence. CanCel's argument was that construction of the dam would obstruct navigation and interfere with the company's use of the Columbia River for the transportation of logs.

Williams said the feeling was that the matter could best be resolved in discussions between CanCel and Hydro. Failing this, however, the committee would make the final decision.

Among the more interesting points in the cabinet committee's report was the reference to the possibility of removing the exemptions "enjoyed by Hydro from compliance with all the provisions of the Water Act." However, the matter was simply mentioned to cabinet and left at that. The committee felt this also might be beyond its terms of reference.

Another recommendation concerned the desirability of establishing an organization independent of Hydro to estimate future energy requirements. The committee also suggested there was a need for a review of existing legislation dealing with approval of such projects as that at Revelstoke.

The cabinet committee took on its job after DeBeck's issuance of the water licence was appealed by the Society for Pollution and Environmental Control (SPEC), the B.C. Wildlife Federation, West Kootenay Outdoorsmen, and CanCel.

DeBeck issued the conditional water licence last December after hearings in June, September and October at Revelstoke.

King said Monday he was not opposed to further development on the Columbia River, but he was "very concerned" with the plan that has been accepted.

Fears inherent in the Downie Slide, which had come out during the preliminary hearings, weren't repeated by those appealing the decision.

Even so, King thought the cabinet committee should have dealt with the question.

"It had been a major and fundamental aspect of the whole proposal. The failure of the cabinet committee to consider it is a complete copout," he said.

American balloon ditches in ocean

REYKJAVIK, Iceland (UPI) — Two American fliers trying to be the first to cross the Atlantic in a balloon splashed down in cold, wind-whipped waters off Iceland Monday, defeated by bad weather more than 800 miles from their European goal.

Maxie Anderson, 44, and Ben Abruzzo, 47, both of Albuquerque, N.M., missed a try at landing on the northwest tip of Iceland before their silver-and-black balloon named "Double Eagle" dropped into the Isafjardardjup, a 50-mile-long inlet of the Denmark Strait, 17 miles from shore.

A U.S. Navy helicopter snatched them out of the water and flew them to Reykjavik for a checkup, but American military spokesmen said both fliers appeared to be in good condition. The gondola of their craft was equipped to float on the ocean.

Anderson and Abruzzo, who set out Friday night from Marshfield, Mass., did not set either distance or endurance marks in their flight, although it lasted almost 65 hours and covered more than 2,000 miles.

American Ed Yost, 57, who splashed down 250 miles east of the Azores last Oct. 10, has come the closest to achieving the trans-Atlantic flight that has been the dream of dozens of airmen. Yost travelled 2,500 miles from his launching point on the Maine coast and stayed aloft more than 107 hours in his bid to make the record books.

Storm winds sent the Double Eagle veering away from Iceland's northwest tip as Anderson and Abruzzo tried at least to end their journey with a landing on solid ground.

Sailors aboard fishing boats and Icelandic coast guard vessels tracking the Americans "saw the balloon glide past them at high speed," a radio operator said at the city Isafjoerdur.

The balloonists, who had hoped to reach Europe by Thursday — they said they would be satisfied with a landing anywhere in France, Germany or Scandinavia — ran into difficulties Sunday when adverse weather patterns kept them looping in circles over Greenland.

They used up most of the ballast used to regulate the Double Eagle's altitude and early Monday radioed a "mayday" distress signal: "Have to land on the ocean sometime today. All right at the moment but getting short of fuel."

The Navy base at Keflavik, Iceland, sent a P-3 Orion search plane, a C-130 Hercules rescue plane and a Jolly Green Giant helicopter out to track the balloon across the rough North Atlantic waters between Greenland and Iceland. High winds in the area whipped waves up to 14 feet high, spokesmen said.

The helicopter, which refuelled in the air to keep in close touch with the American fliers, tracked the Double Eagle as it gradually descended the last mile to the surface.

The men's wives, who earlier said they were "extremely confident" about the success of the mission, kept a vigil in London.

Jog leg bushes press aide

By JIM HUME
Colonist Reporter

LONDON — British Columbia was without a premier and a minister of finance briefly Saturday morning when a routine jog went astray in the heart of London.

To get the jet lag kinks out, Premier Bennett and Finance Minister Evan Wolfe scheduled a jog from the Dorchester Hotel to B.C. House, on Regent Street. As strangers in the city, they were to be led by Press Secretary John Arnett who was carefully walked through this prior to Bennett's arrival Friday.

All three left the Dorchester together, but, as it turned out, the premier and Wolfe were in much better shape than the younger Arnett.

By the time the trio reached Green Park and Picadilly, Arnett was far behind — so far behind that his warning shouts couldn't be heard as Bennett and Wolfe jogged briskly past Regent Street.

Arnett arrived at B.C. House at five minutes to nine, out of breath, red of face and gasping. "Where are they? Aren't they here yet? The last time I saw them they were going under Admiralty Arch and still running."

At 9 a.m., with the premier and Wolfe still missing and an economic mission briefing conference due to start, an unhappy Arnett jogged off in the general direction of Admiralty Arch. "Maybe" he said sadly, "they came back there when they realized they were lost."

Premier Bennett's aide, Tony Toser, launched a search in another direction.

They were back 15 minutes later to report failure.

But their worries were soon over. Ten minutes later, Bennett and Wolfe pounded down Regent Street from the direction of Picadilly Circus, exactly the opposite direction from which they should have been running. Hardly out of breath, Bennett announced, "Well, that's one way to see London."

By the time Arnett eventually returned to B.C. House, there was a tongue-in-cheek note waiting for him: "Leader of a jogging team you are not. What you need now is a map to the airport and your ticket home." It was signed by Bennett.

Economic Development Minister Don Phillips, who keeps fit with morning sit-ups, just shook his head: "I've always said jogging was dangerous."

As for Arnett, he was still trying to explain that he didn't really lose the premier and Wolfe, they lost him.

Investor confidence mission purpose

Miracles 'unlikely' on U.K. trip

LONDON (Staff) — Economic Development Minister Don Phillips said Monday he wasn't expecting any miracles on the current B.C. economic development mission to the U.K. and Europe.

"I'm not expecting to be making any major announcements," he said in an interview. "That isn't the purpose of the mission. What we are trying to do is restore investor confidence of Canada in general and of British Columbia in particular."

Phillips said the U.K. and Europe had confidence in Canada for many years, until the introduction some years back of the Foreign Investment Review Act.

"For 20 years or more things went pretty well and then this act came in and the people over here got the feeling that we didn't want their money or their expertise," Phillips said. "Then came the recession years of 1973-74 and people began to realize Canada wasn't going gung-ho anymore and that we did need foreign investments and foreign expertise."

"And thats just what we're going to say on this mission: We need your technology, we need your expertise, we need your investment."

While encouraging the British and Europeans to consider business and development opportunities in the West, Phillips said he also wanted to pick the brains of the financial and development experts from this side of the Atlantic.

"There's a great deal of expertise and business skill over here," he said. "I think we can learn a great deal in the next two weeks. We have, especially in the European Economic Community, a technical knowledge, a know-how that we must adopt in B.C."

Phillips said that a preliminary exchange in informaiton with United Kingdom and European officials had shown an admiration for Canada's Anti-Inflation Board legislation.

"They think it's just fantastic that wages can be held to six or eight per cent and that such a positive attempt is being made to crub inflation," Phillips said. "They regard it as quite unique."

Phillips also said that although he'd only been in London briefly he could feel quite a difference in atmosphere from the time he was last here two years ago.

How do you feel it? he asked before he could be questioned. "The last time I went to Britain the people seemed down, the economy was in ruins. But, you know, these people are going to make it back. They're alive, they're up and going."

Phillips said he was convinced the turn-around in British attitude came with the turn-around in the economy when North Sea oil came on stream.

"That was quite a gamble when they went into it, you know," Phillips said. "And I doubt that they would have done so had it not been for the oil crisis of 1972 and 1973. They had to move then, they were forced to. This old country is going to be all right."

NORAD: Senile at 20?

Strategic doubts cast on costly new hardware

By STEPHEN SCOTT

OTTAWA (CP) — A defence arrangement between Canada and the United States designed to detect any threat in or near North American air space was 20 years old Monday and showing signs of old age.

As the birthday of North American Air Defence Command (NORAD) was being celebrated at its mountain cave headquarters in Colarado Springs, Colo., both governments are considering ways of spending billions to make it more effective.

At the same time questions continue as to whether one of the main reasons for the alliance's existence, fear of attack from Soviet bombers flying over the North, is not long past in this atomic and missile age.

On Sept. 12, 1957, NORAD came into being, the first, two-nation, all-service military organization to function in North America.

Just a month before, the $350 million, 3,000-mile Distant Early Warning Line (DEW Line) chain of radar stations under joint American and Canadian operation went into service across the northern rim of the continent, another pioneering venture in defence co-operation.

The idea was and is to detect Soviet bombers heading for the North American heartland and to send interceptors to stop them.

As the art of war has advanced the job has grown to detect anything potentially threatening that flies — sattelites, intercontinental ballistic missiles (ICBMs) Soviet aircraft that constantly test the North American defence system, whatever is flying high above the northern skies of the Soviet Union.

Sitting inside their Colorado mountain, in an area mounted on springs so that men and equipment can withstand the vibration of bombs falling outside, and using equipment that ranges from radar to sensitive cameras mounted at Cold Lake, Alta., the men of NORAD are able to track everything up to the "garbage" left by past space shots — used up satellites and such in orbit around the earth.

They can tell you what's flying in Canadian air space and what the Canadian Alouette and Anik sattellites have done in the past and are doing now.

NORAD is under the command of an American general. The No. 2 man is always a Canadian and he takes over when the American is away.

The deputy commander today is Lt.-Gen. David R. Adamson of Lloydminister, Sask., and Vegerville, Alta.

This is NORAD today:

The DEW Line: 31 radar stations from Greenland to Alaska — 21 in Canada. It stretches 3,300 miles and is shrunken from days when bombers were perceived to be a greater threat. The sites are manned by civilians under supervision of Canadian and American military.

● Pinetree Lines: Across mid-Canada under complete control of Canadians. This includes smaller camera and radar facilities feeding information to Cold Lake and St. Margaret's near Chatham, N.B.

● Canadian CF-104 Voodoos and U.S. Air Force Delta Darts, F-4 Phantoms and Voodoos intercepting and investigating anything suspicious that flies.

Information from all of these is sent to Colorado Springs where sophisticated radar systems examine and report.

The commander can call on more than 240,000 persons in Canada and the U.S. to report or respond. He can call on fighters, missiles, surveillance systems, radar-carrying ships and planes.

NORAD is divided into eight regions, only one of which is completely in Canada — the one under control of the Canadian Forces base in North Bay, Ont.

Abduction sequence like Sellers movie, says coed victim

MARYVILLE, Tenn. (UPI) — A college coed, kidnapped from a fraternity party, compared her 55-hour ordeal to a Peter Sellers movie, saying her abductors not only lost their car but failed in their plans to dump her at an airport because it was closed.

Annette Adams, 19, daughter of a bank president, was released Sunday after her father paid a $150,000 ransom. Police recovered more than $148,000 of the ransom.

She campared the kidnapping to Sellers, the madcap comic who is perhaps best known for his role as a bungling French detective in the movie Pink Panther and its sequels.

"In fact, they suggested that I write a book about them telling how much like a Peter Sellers movie this all was," Miss Adams said.

A couple arrested in a motel parking lot six hours after the Vanderbilt University coed was freed unharmed faced arraignment at Charlotte, N.C., on federal kidnapping charges. Wayne Garrity, 29, and Shelby Ann Baker, 28, both of Statesville, N.C., were held on bonds of $250,000 each.

Miss Adams' father, Bank of Maryville President W. C. Adams, said the couple previously lived in the Maryville area and had an account at his bank. Asked if she would describe the two as blunderers, the kidnap victim replied, "Extreme."

She said the couple switched cars after kidnapping her Thursday night in front of the Sigma Nu house on the Vanderbilt campus in Nashville, but immediately ran into problems. "They got lost and couldn't even find where their other car was," she said. "We spent 45 minutes driving around Nashville trying to find it."

Later, she said, after her father had met the ransom demands with a money drop behind a Knoxville, Tenn., pizza parlor, they tried to release her at the Asheville, N.C., airport.

"After the money was picked up," she said, he (Garrity) got real cocky. They tried to dump me at the Asheville airport with a first class ticket home, but it was closed.

"They then drove to the Holiday Inn at Morganton, N.C., and stopped in the parking lot. I just walked away. I didn't say goodbye."

Her father said the kidnapping might have been planned as long as four years ago.

"We have since learned that both of them lived in the Maryville area, and we know Mrs. Baker had a chequing account in 1973 with the Bank of Maryville, which has since been closed," he said.

Miss Adams said the Baker woman lured her out of the fraternity house on the pretext that her roomate was upset and wanted to talk with her.

Egypt pulls squash upset

OTTAWA (CP) — Egypt scored an upset Monday in the first round of the world team squash championships by defeating defending champion Great Britain 2-1. The match was one of four played in the opening round of a week-long round-robin tournament that ended Sunday.

Also taking first-round victories was the highly-rated New Zealand entry, which defeated the United States 3-0, while Pakistan drubbed Canada 3-0 and Australia defeated Sweden 2-1.

Most of the players spent last week here competing in the Canadian national championships, won by Bruce Brownlee of New Zealand over Maqsood Ahmed of Pakistan, and starting Sept. 21 in Toronto they will all be entered in the world individual championships.

Quake shakes Yugoslavia

ZAGREB, Yugoslavia (UPI) — A moderate earthquake shook this western Yugoslav city Saturday but caused no damage, authorities said.

The quake, whose epicentre was in the Zagreb area, measured four on the 12-point Mercalli scale, a Geophysical Institute spokesman said.

U.S. creates cleanup fund

WASHINGTON (UPI) — The House has voted to create a $200 million fund to finance the cleaning up of oil spills and compensate businesses and individuals. The oil pollution damage fund would be financed by a fee of up to three cents per barrel of petroleum on refineries and oil terminals.

The Weather

Sunny with a few cloudy periods. Winds light. Monday's precipitation: Nil. Sunshine 11 hours 30 minutes. Recorded high and low at Victoria Airport, 22 and 8. Today's forecast high and low 19 and 8-10. Today's sunrise 6:48, sunset 7:30. Moonrise 7:12 a.m., moonset 7:33 p.m. Wednesday outlook: Sunny.

East coast of Vancouver Island — Sunny with a few cloudy periods. Winds: brisk northwesterly. Monday's precipitation: Nil. Recorded high and low at Nanaimo 24 and 12. Forecast high and low 19 and 10. Wednesday outlook: Sunny.

West Coast of Vancouver Island — Mainly sunny except for cloudy periods in the northern portions spreading to southern portions by this evening. Winds, mostly light. Forecast high and low at Tofino, 20 and 7. Wednesday outlook: Sunny with a few cloudy periods.

North Coast. Mainly cloudy with sunny periods in the afternoon. Lows near 7. Highs around 16. Outlook for Wednesday: Sunny. A few cloudy periods.

Extended outlook Wednesday through Friday. Mostly fair and mild but areas of night and morning fog or low clouds. Highs in the 20s. Lows near 10.

READINGS

	Max.	Min.	Prcp.
St. John's	18	11	0.8
Halifax	16	8	—
Fredericton	16	2	—
Charlottetown	13	8	—
Montreal	16	3	trace
Ottawa	19	6	2.0
Toronto	24	6	—
North Bay	18	8	—
Thunder Bay	19	2	—
Kenora	17	9	—
Winnipeg	20	4	—
Brandon	18	3	—
Churchill	12	4	—
The Pas	15	5	—
Regina	15	7	0.2
Saskatoon	19	3	1.5
Prince Albert	15	4	3.8
North Battleford	20	7	2.2
Swift Current	20	4	—
Medicine Hat	22	2	—
Lethbridge	22	3	—
Calgary	21	3	—
Edmonton	21	7	—
Cranbrook	21	2	—
Castlegar	25	5	—
Penticton	25	6	—
Revelstoke	25	4	—
Princeton	26	2	—
Vancouver	18	11	—
Prince Rupert	15	12	2.7
Terrace	21	11	—
Stewart	15	10	—
Port Hardy	18	8	—
Tofino	20	8	—
Comox	22	6	—
Prince George	22	7	—
Williams Lake	21	3	—
Blue River	23	2	—
Kamloops	26	6	—
Dawson City	11	2	2.0
Whitehorse	15	7	5.4
Fort Nelson	19	5	—
Fort St. John	20	9	—
Peace River	21	8	—
Yellowknife	11	8	0.7
Inuvik	7	2	0.2
Seattle	24	12	—
Spokane	24	5	—
Portland	31	11	—
San Francisco	22	12	—
Phoenix	35	21	—
Las Vegas	34	19	—
Chicago	18	15	—
New York	22	12	—
Miami	33	26	—

TIDES AT VICTORIA
(Tides listed are Pacific Standard Time)

	Time	Ht.	Time	Ht.	Time	Ht.	Time	Ht.
	H.M.	Ft.	H.M.	Ft.	H.M.	Ft.	H.M.	Ft.
13	01.50	7.8	08.35	3.8	15.10	7.8	20.55	4.6
14	02.55	7.7	09.10	4.2	15.20	8.0	21.40	4.0
15	03.40	7.5	09.45	4.7	15.55	8.2	22.25	3.4
16	04.40	7.3	10.15	5.3	16.35	8.4	23.15	2.9
17	05.45	7.0	11.00	5.8	17.05	8.5		

TIDES AT SOOKE

	Time	Ht.	Time	Ht.	Time	Ht.	Time	Ht.
	H.M.	Ft.	H.M.	Ft.	H.M.	Ft.	H.M.	Ft.
13	00.55	9.2	07.55	4.1	14.10	8.7	20.00	5.2
14	01.55	9.1	08.30	4.4	14.30	8.9	20.55	4.6
15	02.45	8.8	09.00	4.8	14.45	9.2	21.45	4.1
16	03.40	8.4	09.30	5.3	15.20	9.4	22.40	3.7
17	04.45	7.9	10.00	5.8	15.50	9.5	23.30	3.4

TIDES AT FULFORD HARBOUR

	Time	Ht.	Time	Ht.	Time	Ht.	Time	Ht.
	H.M.	Ft.	H.M.	Ft.	H.M.	Ft.	H.M.	Ft.
13	04.10	9.6	10.25	4.2	17.00	10.2	23.00	5.3
14	05.00	9.7	11.10	4.7	17.35	10.3	23.35	4.6
15	06.05	9.7	11.45	5.4	17.55	10.4		
16	00.25	3.9	07.10	9.7	12.25	6.2	18.25	10.4
17	01.10	3.3	08.00	9.6	13.10	6.9	19.05	10.4

5-Inch Continuous
GUTTER in baked enamel
STORM WINDOWS
INSULATING WINDOWS
WINDOW REPLACEMENTS.
479-7121
FREE ESTIMATES
B.C. ALUMINUM
"THE NAME YOU KNOW"

Credit Foncier
CREDIT FONCIER TRUST
9¼%
Guaranteed for 5 years.
Term investments with interest paid annually ($500 minimum investment)
Call us (collect calls accepted) for rates on monthly, semi-annual or compound interest; terms from 30 days to 10 years available.
Victoria: 1019 Blanshard St. (604) 388-6601
Vancouver: 681-5464 • White Rock: 531-7525 • Vernon: 542-4377
• Edmonton • Calgary • Regina • Saskatoon • Winnipeg • Toronto • Ottawa • London • Quebec • Montreal • Halifax
MEMBER CANADA DEPOSIT INSURANCE CORPORATION
SERVING BRITISH COLUMBIA SINCE 1894

Notice of Public Hearings
TELECOMMUNICATIONS EQUIPMENT INQUIRY
The Restrictive Trade Practices Commission will conduct a public inquiry, under section 47 of the Combines Investigation Act, on the
Effects of Vertical Integration on the Telecommunications Equipment Market in Canada.

City	Date	Place
Vancouver	Monday, Sept. 19 - 2.00 p.m. to Thursday, Sept. 22	Citizenship Court, Room 201 MacMillan & Bloedel Bldg., 1075 West Georgia Street
Edmonton	Tuesday, Sept. 27- 2.00 p.m. to Thursday, Sept. 29	Chateau Lacombe 101 St. at Bellamy Hill

L.-A. Couture, Q.C.,
Vice-Chairman,
Restrictive Trade Practices Commission,
Box 336, Station "A", Ottawa, Ontario K1N 8V3
Tel. No.: (613) 992-7243 or 992-0274
Restrictive Trade Practices Commission — Commission sur les pratiques restrictives du commerce

GROUP 5
LUNCH STOP SHOPPING
Shanky's Deli Bun
BLANSHARD & JOHNSON

—AP

A place in the sun

Cecile Inigo, centre, poses with her court after winning Miss Dabiana heavyweight beauty contest in Manila. Miss Inigo, medical student at Manila University of Santo Tomas, is five feet six inches tall, weighs 275 pounds with vital satistics of 54-46-56 inches. She said she joined contest "to prove that fat is beautiful and people like me also deserve a place in the sun."

U.S. marshals crooked

Colonist-Newsday Service

NEW YORK — A year-long FBI investigation of corruption within the U.S. marshals service has included a probe of allegations that the identities and locations of protected witnesses were tipped to criminal syndicate figures by several deputy marshals in Newark, N.J.

Attempts have been made on the lives of at least two witnesses, but no one has admitted that any witness in the program actually was killed.

In New Jersey, the most ambitious attempt to kill a witness was made on Gerald (Chicken) Festa, who worked for Frank (The Bear) Basto and other members of the Carlo Gambino crime family organization run by Joseph Paterno in Newark. Festa, whose testimony has resulted in the conviction of more than 40 mob figures on state and federal charges, is considered by federal authorities to be the single most important witness in New Jersey.

Festa was taken into the federal witness protection program, supervised by U.S. marshals, on Feb. 7, 1974, while he was in prison. Against the orders of FBI agents who were guarding him, according to the allegations, he was brought for questioning by Newark Deputy Marshal Angelo Bove from a Pennsylvania state prison to the Somerset County (N.J.) jail instead of the office of the Newark organized crime strike force.

At the jail, Bove, federal sources said, allowed photgraphs to be taken of Festa in street clothes. The sources said the pictures were then distributed to members of the mob who had been unaware until then that Festa was a protected witness.

When the FBI learned Festa was in Somerset County, it transferred him immediately to Newark, then to Brooklyn and later to the Nassau County Jail on Long Island. But Festa and agents learned that he was expected by mob figures in Nassau and moved him again.

While Festa was being moved, his home in Newark, its furniture and some jewelry, all worth an estimated $250,000, were supposed to be under the protection of deputy marshals from both the Newark and New York areas. They weren't. When movers came to transfer Festa's belongings to a secret location where his family was under protection, they found the house stripped, federal sources said.

Marion case in sixth week

Kidnap riddle persists

SHERBROOKE, Que. (CP) — The Charles Marion kidnapping case, now in its sixth week, has become the longest abduction in Canadian history since James Cross was held for two months by FLQ terrorists seven years ago.

Hard facts about what has been going on have been scarce and dialogue between the kidnappers and credit union authorities has been sporadic, cryptic, and for the most part, secret.

Marion, 56, was taken hostage Aug. 6 at his family's cottage near Stoke, about 15 miles northeast of here. On Aug. 6. Two days later, the first communique reached authorties.

It was addressed to Claude Steben, manager of the Caisse Populaire de Sherbrooke-Est where Marion was credit manager, and asked for $1 million in ransom.

During the next few days, credit union authorities replied to communiques by special broadcast over a local radio station, referring to Steben as "Mr. Nebets" and Marion as "Mr. Noiram"— their names spelled backwards.

Police later relased a photo showing Marion with a gun pointed at his head. Police said a second photo, in which Marion appeared to have been beaten, was a fake.

But after one week, the kidnappers lapsed into a 22-day-long silence that lasted until Sept. 2.

Since then, police have refused to give details about the communiques, except to say that the last two have been found in this city 100 miles east of Montreal.

When the dialogue resumed, the only messages made public are the ones sent to the kidnappers by credit union authorities, broadcast on a local television station by announcer Normand Maltais in short, news-bulletin style announcements, usually at 11:30 a.m. and 7 p.m.

In these messages, the credit union, apparently bargaining with the abductors, has been offering increasing amounts of money for Marion's safe return—first $200,000, then $225,000, and most recently $250,000.

Phone firm must pay $3 million for slander

A state jury in San Antonio, Tex., ordered the Southwestern Bell Telephone Co. Monday to pay $3 million for slandering two former executives in 1974 and driving one of them to suicide.

The 35-point verdict said a company investigation wrongfully drove **T. O. Gravitt**, Bell's Texas vice-president in charge of 34,000 employees, to commit suicide in Dallas on Oct. 17, 1974.

The jury awarded Gravitt's widow, **Oleta Gravitt Dixon**, $1.5 million.

James Ashley, who was fired from his $55,000-a-year job as San Antonio commercial manager two weeks after Gravitt's death, was also awarded $1.5 million on grounds the company slandered him during the investigation.

□

Governor **George Wallace**, 58, has filed for divorce from his wife of 6½ years, **Cornelia**, who was at his side when he was shot and crippled in 1972 — and who later tapped his bedroom telephone conversations. Wallace's petition claimed there exists "such a complete incompatibility of temperament" that he and Cornelia, 38, "can no longer live together as man and wife."

□

Ink used on the so-called "Mormon Will" of the late **Howard Hughes** was the same type used by him to write memos to one of his former attorneys, a report filed with the Nevada District court in Las Vegas said Monday. Attorney **Harold Rhoden** filed the document when pre-trial hearings began as a prelude to an Oct. 3 jury trial to determine whether the three-page, hand-written document is authentic.

NAMES in the NEWS

Wallace
. . . files for divorce

Massachusetts state police have released 1,100 pages of 50-year-old files on the **Sacco-Vanzetti** case — involving the murder trial, conviction and execution of two Italian immigrants — which created a world uproar in the 1920's. The files disclosed that wiretaps were used to gather evidence in the conviction and execution of **Nicola Sacco** and **Bartolomeo Vanzetti** for the murder of a shoe company pay master and his guard in South Braintree in 1920 during a $15,000 robbery.

□

Convicted spy **Christopher John Boyce**, 24, was sentenced in Los Angeles to 40 years in prison for selling U.S. defence secrets to the Soviet Union. Boyce said at an earlier hearing he gave away the secrets as a means of expressing his disgust with American politics.

□

Actor **Dan Dailey** has been released from North Carolina Memorial Hospital in Chapel Hill where he underwent surgery for a fractured hip.

□

Child actress **Danielle Spencer**, 12, has left the intensive care unit at St. John's Hospital in Santa Monica, Calif. She was reported to be recovering satisfactorily from injuries suffered in an auto accident last Tuesday which claimed the life of her father, **Timothy Pelt**, 39.

Introducing two new GLC's: back to back.

Room.

Meet the More Door GLC. For 1978, we've made our great little car even easier to get into—by adding two new doors! Big back doors that open to all the traditional GLC comforts and conveniences. Including a super-wide hatchback with a remote-release button.

The More Door GLC has even greater carrying capacity and versatility than our other models, and that's saying a *lot*. It also has lots of glass for great visibility all around. Plus a wiper and washer for the back window so the visibility is great all the time. An electric rear window defogger and tinted glass make it easy to see that the GLC gives you tremendous value.

Like the GLC Sport, the More Door GLC features our famous three-way back seat; with three ways to take a load off your mind.

Of course you get great mileage...39 mpg. city, 50 mpg. highway.*
The GLC More Door, two door and Sport.

Vroom!

Here you have the GLC Sport. It gives you complete, easy-to-read instrumentation including a tachometer and an electric clock set in a GT dash.

You also get a 5-speed transmission. Steel-belted radial tires. Styled road wheels. A wood steering wheel and shift knob. Great Sport!

Of course, the GLC Sport offers the same great features that make our other GLC models such great little cars. Including a super-wide hatchback with a remote-release button that lets you get into the car without getting out of the car. The engine is a gutsy 1300 cc, OHC four-cylinder. The steering is light and precise. Brakes are power-assisted; with discs up front. The rear seat has a split personality; you can fold half of it forward or all of it forward to carry any combination of people and packages.

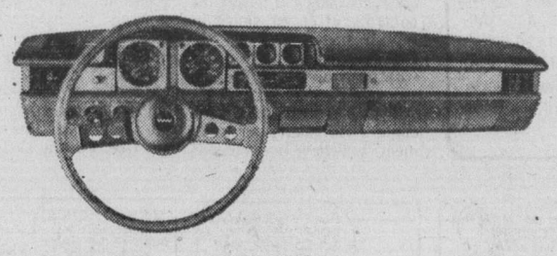

GLC

Great little cars by Mazda.

*Rating applies to the 1300 cc engine with 4-speed transmission and is based on Transport Canada approved test methods. Actual mileage will vary depending on driving conditions, driving habits, car's condition and optional equipment.

mazda

Horwood Mazda 810 Johnson Street, Victoria dealer licence number D-00803A 385-1451

Colonist Comment

TUESDAY, SEPTEMBER 13, 1977

Encouraging Developments?

POSTMASTER GENERAL Jean-Jacques Blais, with letter carriers "wrapped up" in a new one-year work contract, sounded almost confident last week when he said there have been encouraging developments in the long-standing dispute between his department and the other postal employees, the inside staff.

Mr. Blais demonstrates just how new he is at the job if he believes the settlement with the carriers is likely to have a soothing effect on the new leadership of the Canadian Union of Postal Workers.

The carriers bargained in good faith and reached agreement without the blackmail of slow-downs or work stoppages.

The settlement is a reasonable one, which might well find favor with the rank-and-file of the CUPW. However, reasonableness has never been that union's style since the day Joe (to-hell-with-the-public) Davidson became its president and sparked a policy of confrontation.

Now in his place is Jean-Claude Parrott, his former chief negotiator who, in a Labor Day message, criticized the union movement for relying too much on discussion and called for what he termed "a new strategy" of even greater militancy.

Mr. Blais may think that being one down and one to go isn't all that bad, but shouldn't someone tell him that the only change he can expect in the CUPW is in the accent of its president?

The whale thing

IT IS TO BE hoped that Bruce Bott and Stanley Burke will be unsuccessful in their blatant attempt to appear the ultimate saviours of Miracle, the baby whale. When she lay near death in a shallow bay, where were Burke and Bott? While she received around the clock medical supervision where were Burke and Bott?

Bob Wright may not be completely altruistic regarding the little whale, but not only has he spent thousands of dollars to save her, he and his wife have spent weeks of their time beside her pool at Oak Bay Beach Hotel. So have the veterinarians and experts engaged in trying to save Miracle's life.

Bruce Bott says he would not ask for any salary during the implementation of his plans for freeing Miracle, but he wants $25,000 for the rental of his boat, which incidentally he acquired with a $14,000 L.I.P. grant. On that basis, who needs a salary?

All that Stanley Burke would seem likely to gain is publicity, which could perhaps benefit his Nanaimo publication, or is he thinking of running for public office? Bob Wright has already spent over $25,000 to save the baby whale but he has not asked for a penny from the public or the government.

Many people prefer to see whales free in their natural environment, rather than in captivity, but the freeing of Miracle, if and when she is cured, could conceivably lead to her ultimate death if she were rejected by her fellow whales.

She might also prove a menace to boaters because of her dependence upon man for food and companionship. A large whale coming up to a small boat could certainly spell disaster for its occupants.

If Fisheries Minister Romeo LeBlanc were to insist upon Miracle's release, Bob Wright and his team of experts should be the ones to undertake that responsibility if they wished, and reap any benefits which might accrue. They have at least earned it.

Ours too, Dixy

WASHINGTON'S GOVERNOR Dixy Lee Ray displayed unmitigated gall by telling British Columbians to "mind your business and we'll mind ours" when she was commenting on the attitude of many Canadians towards supertankers plying the waters of Juan de Fuca Strait and towards the flooding of the Skagit Valley.

It is most definitely our business to object to the possible destruction of our shoreline and marine life by oil spills from tankers supplying the United States. It is also our business to object to the raising of the Ross Dam and the consequent flooding of a large area of the Skagit Valley in British Columbia.

An American lawyer who was involved in the negotiations between the United States and Canada on the Columbia River Treaty stated, in a private conversation, that the Canadians had been "taken to the cleaners" by his country.

It is to be hoped that American-Canadian agreement on the Alcan pipeline route does indeed "serve the mutual interest of both countries and the national interests of each." It would be a sad commentary on the astuteness and judgment of Prime Minister Trudeau and his advisers if Canada were once again to end up with the short end of the stick.

Anthony Lejeune

The trade union line for British MDs

Britain's doctors have told the Labor government that they want to be treated, in future, like industrial workers. More accurately, they don't want to be treated that way, but have reluctantly decided that it may be their only course.

It would mean overtime pay for anything in excess of 40 hours a week, double pay for working at the weekends or at night, extra pay for using new equipment and "productivity money" for pioneering new operations.

"Who ever heard of a demarcation dispute in the operating theatre between a surgeon and an anaesthetist?" said Dr. John Havard, deputy secretary of the British Medical Association. "But if the government wants industrial wage bargaining, that's what it will get."

The government pays attention, the doctors feel, only to industrial force — to trade union pressure, to strikes and the threat of strikes. Their own financial position, like that of most professional people in Britain, has been steadily eroded. So if behaving like a trade union is the only way to get a fair deal, they will behave like a trade union.

Already the surgeons are planning a token strike. They have promised that no urgent cases will go untreated: but many doctors now accept, and admit in private, that patients will have to suffer inconvenience at least.

Making the public suffer is the only leverage available to workers in a nationalized industry. Railwaymen have no qualms about applying it. Nor do electricity workers. Even policemen are now demanding the right to strike. And assistant air controllers, in pursuit of a wage claim, have just been making life a misery for thousands of travellers passing through British airports.

In the National Health Sevice itself, the example was set by unions covering various groups of manual workers—hospital porters, cooks, cleaners and so on. Led by militant left-wingers, they staged a series of blatantly political strikes aimed at driving all private patients out of National Health Service hospitals. And the government yielded; the private beds are being abolished.

With these examples in front of them, and much bitter experience behind them of their own failure to make any impression on the government, it is not altogether surprising that the doctors — reluctantly and hesitantly — should now be con-

templating similar behavior.

There are two general morals to be drawn.

The first is that, in any "pay policy" designed by government and unions, the professional classes — and, indeed, all skilled workers, all those with abilities and achievements above the average — inevitably lose. The longer such a policy continues, the more pressures build up behind it: and in the end they explode.

The pressures built up behind a whole succession of pay policies in Britain are now on the point of explosion. It's going to be a rough autumn and a stormy winter.

The second moral concerns the nature of a National Health Service; that is, of socialized medicine.

Parts of Britain's Health Service are near to breaking down.

There are long waiting-lists for non-urgent operations; as long as three years in some cases. Hospitals are old: doctors lack equipment. The pay-structure makes no sense at all; a doctor may actually lose money by being promoted to a senior appointment. Many of the best doctors emigrate.

Some of these troubles could have been avoided, or at least mitigated, if the health service had been differently designed. But the root of the trouble could not have been avoided. In any health service which is funded through the government, decisions about spending inevitably become political; which means that the medical profession becomes politicized — and doctors eventually start behaving like industrial workers.

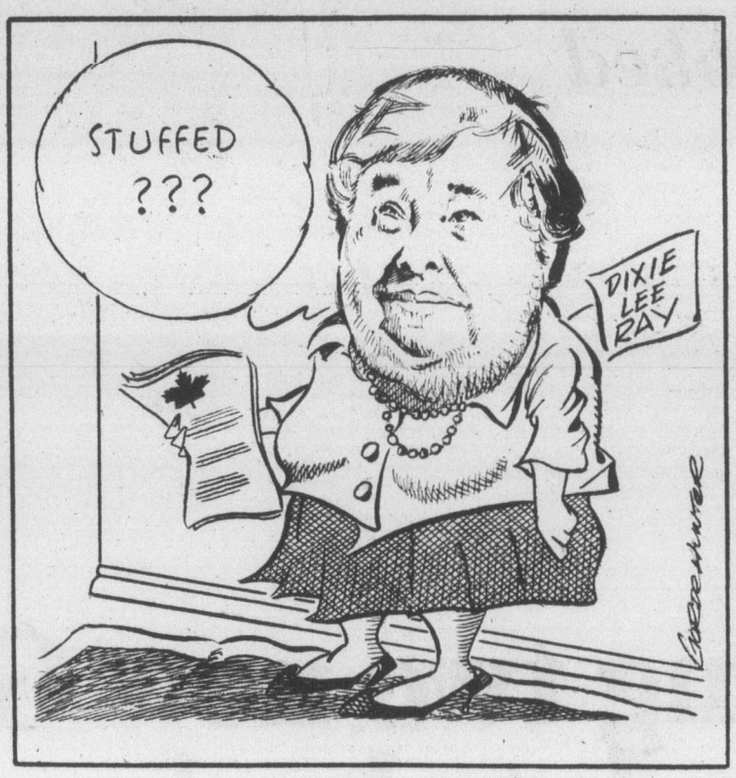

Peter Worthington

Not passive nor patient but angry and total

TORONTO — Just before the 1972 federal election Lubor Zink, the Ottawa political columnist whose writing appears regularly on this page, had a pocket book published, "Trudeaucracy," which comprised excerpts of his columns since Trudeau first emerged as a major force in Canadian politics.

The book sold some 20,000 copies and caused continuing interest in those circles devoted to viewing Trudeau with suspicion and alarm. Now Zink has printed a sequel — no, not Son of Trudeaucracy or Trudeaucracy Revisited, but "Viva Chairman Pierre," (Griffin House: $3.95) which is aided and abetted by cartoons from the award winning A. Donato which have appeared in the Toronto Sun.

For those who don't know much about Zink — a twice-defeated federal Tory candidate — here is reprinted the forward to "Viva Chairman Pierre" which says, better than I can here, why Zink is worth paying attention to:

One could make the argument that the Canadians who appreciate Canada the most are not the native-born, but those who came here from other lands by necessity, whose own homelands have been lost to them through oppression, tyranny, the sword.

I happen to be one who believes that those who have witnessed the erosion — or rape — of freedom in their home countries tend to value it most. They comprehend better than those born to the luxury of freedoms, how fragile and vulnerable they are.

Most of us cannot imagine a life without basic freedoms — the freedom to criticize our politicians, the freedom to dissent, the freedom to leave the country, to travel, to change jobs or change cities. The internal passport is alien to those of us born to freedom.

And yet we are the minority in the world. Nearly 80 per cent of UN member states are not free as we understand the word. In the scale of freedoms — civil and political — only 17 countries are considered completely free. The number of free peoples in the world dropped from 32 per cent to 19 per cent in the five years between 1972 and the beginning of 1977.

In the years since Pierre Elliott Trudeau became prime minister in the summer of 1968, more and more Canadians have felt the chill wind that hints of freedom's loss and

authoritarianism's gain. More and more Canadians worry for their collective future.

One of those who has seen the signs and read the winds is Lubor Zink, political columnist for the Toronto Sun. Called a Jeremiah by some, a prophet by others, Zink is a Canadian who twice saw freedom savaged in his native Czechoslovakia.

As a student he led protests against Hitler's invasion of his homeland and when his name appeared on Nazi death-lists he escaped to Britain. He joined the Czech brigade and fought with Montgomery's 8th army. He won a commission and three times was decorated for valor — the Military Cross, The Medal for Bravery and the Medal of Merit.

After the war he returned to Prague and worked in the foreign ministry with Jan Masaryk, son of modern Czechoslovakia's revered founder, Thomas Masaryk. He witnessed first-hand the 1948 Communist coup and when his name appeared on Stalin's enemies-of-the-people list, he escaped once again (with his wife and baby son) to Britain.

This time he fought for freedom with the pen rather than the sword. He came to Canada in the fifties and entered journalism. He has won the two top honors in Canadian journalism — a National Newspaper Award and a Bowater Award. As a journalist, broadcaster, author, Zink has earned the reputation of being fearlessly independent and relentlessly determined.

Ever since Trudeau first appeared on the Ottawa scene, Zink has been uneasy. He spotted tendencies that his colleagues and other Canadians took years to identify. And he has been a sort of macabre Boswell to Trudeau's years in power — ever recording, analyzing, probing, identifying.

In 1972 he published a book, "Trudeaucracy," which comprises excerpts from his columns in the old Toronto Telegram and later in the new Toronto Sun, which were uncanny in their anticipation of Trudeau's style. This book is a continuation of his earlier one — excerpts of his writings in the Sun which, when laid out, give a disturbing view of Canada.

It is my view that in future generations, when historians and social scientists seek to fathom what happened to Canada under Trudeau, Zink's writings will be essential research material. No other Canadian journalist possesses his unique qualifications and insight. His is not a comfortable story, nor a happy one. But it's an honest, incisive one. And it may, I fear, be the most accurate.

For Zink is a man who has been through the fire and whose love for Canada and freedom and democracy is neither passive nor patient but angry and total. He has the courage and the integrity to stand alone and is a living admonition of the thesis that if anything in life is more important than your freedom — then your freedom is indeed in jeopardy.

Copyright 1977
Toronto Sun Syndicate

Gwynne Dyer

Spain the morning after

LONDON — If King Juan Carlos and Prime Minister Adolfo Suarez had been blown to bits by a terrorist bomb a year ago, Spain would almost certainly now be under a military dictatorship, if not actually in the midst of civil war.

If the bomb planted under an overpass in Majorca this August had killed them both — and it was apparently a close thing, for they had already driven over it once before it was defused — there is a decent chance that Spanish democracy would nevertheless have survived.

That is a measure of their joint achievement: in little more than a year since the king chose Suarez to lead Spain back to democracy, they have both worked themselves out of their roles as indispensable men. The transition has been completed, and new democratic institutions with almost universal popular support are fully in place. The loss of the two men who turned the trick would still frighten most Spaniards rigid, but the democratic system would almost certainly survive.

Nations can change, and Spain has. It is no longer the fanatical, blood-haunted country of the civil war and its aftermath, but it took brave men with steady nerves to trust their instinct that things had indeed changed, and let off the controls after 40 years of repression.

The king and Suarez did it with an impeccable tactical sense for timing, and in just a year the average Spaniard has come (with some astonishment) to believe in his fellow-

countrymen's capacity for reasonable self-government. The confidence-inspiring figureheads are no longer essential.

That does not mean Spain's problems are over, just that they have been reduced in scale to the same collection of wearisome but essentially mundane problems that bedevil a country like Britain: soaring unemployment, intractable inflation, labor unrest and separatism in various parts of the country.

Spaniards are beginning to notice that, without the dictatorship, the trains don't run on time anymore: strikes here, lock-outs there, go-slows somewhere else. Such things didn't happen under Franco, but they are part of the price of democracy.

Indeed Spain's general economic plight, which can scarcely be exaggerated, is also in a sense the price of democracy. One of Prime Minister Suarez's key strategies for ensuring a smooth transition was to slip the sheets and let the economy run free. For the past several years factory wages in Spain have been rising at about 25 per cent per annum, while the government covered the cost with printed money.

The piper now has to be paid. Unofficial estimates put Spain's inflation rate at 33 per cent, far the worst among the industrial countries, and its foreign debts could reach $14 billion by the end of the year. Exports and investment have been falling, and there are more than a million Spaniards unemployed. No unpleasant economic medicine could be administered to the voters until the June election was safely past, but by then the reckoning was well past due.

On July 24 Prime Minister Suarez's new cabinet announced the most stringent austerity plan Spain has ever seen. The "emergency economic plan", which optimistically hopes to restore the economy's health in two years, is a very strong dose of medicine indeed: wage rises limited to about $2 a week, special higher taxes, and raised interest rates accompanied by devaluation of the peseta. Unsurprisingly, Spanish workers are less than delighted, and nowadays they can show their displeasure by striking.

At the same time the Spanish government has to compromise between insistent demands for autonomy in Catalonia and the Basque country, and the Army's corporate veto (the one remaining area where it certainly has such a thing) on any measures threatening the sacred unity of Spain.

Even Spain's urgent desire to join the Common Market, after a warm initial reception, is now running into vehement opposition from the agricultural lobbies in France and Italy, which in the French case has the open support of the Gaullists.

But these are the sort of problems most Western European countries are familiar with, even if they are on a somewhat grander scale in Spain. The heroic period of Spanish democracy is over, and the drudgery is well begun.

Today in History

Oliver Cromwell captured Drogheda, Ireland, 328 years ago today — in 1649 — and executed an entire garrison of 3,000 men. On the same date in 1651, Cromwell entered London in triumph after defeating King Charles I and the Scots.

1687—John Alden, last of the Mayflower Puritans, died.

1722—The first commencement was held at Yale University for a class of eight.

1805—The Duke of Wellington, who defeated Napoleon at Waterloo, and Admiral Nelson, hero of the Battle of Trafalgar, met for the first and only time.

THE OLD DAYS

From the Winnipeg Free Press

Old-time newspapermen are, on occasion, given to weeping in their beer and longing for the good old days when reporting was reporting and every now and then someone came into the editorial offices with a horsewhip intent on influencing the editor or publisher.

It appears that the old days are not entirely gone; only now instead of horsewhipping it's hanging in effigy.

In Montreal there has been a strike at a publishing house for the past year. The newspaper La Presse has a 50 per cent interest in the strikebound plant. So the other day the strikers, plus supporters, went along to the offices of La Presse, held a round of chants (including lyrics saying that "the socialists will overcome") and ended up peacefully an hour later by hanging Rober Lemelin, publisher of La Presse, in effigy.

Mr. Lemelin is, in addition to his publishing chores, a well-known author (he wrote The Plouffe Family and adapted it for television) and a first-rate reporter of the Quebec scene. He is probably enough of an old-timer to be pleased that, even if it was he at the end of the rope, the old days are not entirely gone.

The Daily Colonist.

1858 1977

Published every morning except Monday by The Colonist Publishers Limited at 2621 Douglas Street, Victoria, B.C. V8W 2N4. Second class mail registration number 0516. All undelivered copies of any notices respecting changes of address are to be sent to the above address. Member Audit Bureau of Circulation.

RICHARD BOWER
PUBLISHER AND EDITOR-IN-CHIEF

LLOYD BAKER
ASSOCIATE EDITOR

FRED BARNES
MANAGING EDITOR

Farm-school helps Guaymi Indians

Pablo peels a cucumber, learns to better himself

By JOHN WILLIAMS from Los Valles
Colonist-Gemini News Service

When nine-year-old Pablo Gomez left home to live and study at Los Valles here in the remote highlands of Veraguas Province in Central Panama, he made a bed of wood and cowhide and carried it here on his head, through 15 miles of steep hills and semi-tropical undergrowth.

His classmate, Maria Gonzales, brought her parents with her and they built a hut about a mile away — the first they had had with windows and a latrine. Like boarding-school students everywhere, Pablo and Maria disliked the food at first.

"I had never heard of these funny-looking things called 'vegetables' — cabbages, carrots and lettuce," said Pablo. Before that his basic diet was rice, plantain (a type of banana), pixbae (a date-like fruit) and monioc (a low-nutrition tuber). "But I had a knife and one day I decided to peel a cucumber, just for the fun of it."

◆ ◆ ◆

He shared the cucumber with Maria, and now they both eat anything. Pablo takes these "funny-looking vegetables" to his parents on visits, along with seeds and fertilizer, and shows them how to plant their own gardens. Maria's parents, like many who live close enough, come right to the school and work in the fields with the pupils and teachers.

Los Valles is an unusual combination farm and centralized school — one of 112 like it throughout the country — designed to educate entire communities and help Panama's Guaymi Indians and other poor farmers help themselves to a better life.

Panama has 1.7 million people, living in 9,300 communities, half with fewer than 50 people. In Veraguas these hamlets are scattered among the mountains — often just a single family of Guaymis on a lone hilltop. For when the Spanish invaders came in the 16th Century, the Indians who lived in the lowlands fled for protection into hills accessible only by foot or pack pony.

Thus, though Panama has a growing gross national product, regions like Veraguas have remained static pockets of subsistence-level farming. Statistics for 1970, for instance, show that in many parts of the province four out of five homes had neither drinking water nor latrines, and 40 per cent of deaths were children under five. More than half the adult population is illiterate.

◆ ◆ ◆

"For nearly 10 years UNICEF had been helping the rural poor of Central Panama, but we couldn't reach these most isolated families," said a field worker. "Then someone had the idea to draw these families into communities again by building centralized schools and providing land, a tractor, and a whole range of services — health, nutrition, better farming methods."

In 1972, he said, parents gave land for four pilot schools in Veraguas, including Los Valles. UNICEF helped provide kitchen and classroom equipment, some vehicles and training scholarships for teachers, and the experiment was launched. There are now 29 such schools, called 'ciclo basico" (or basic education) in Veraguas. The other 83 are spread throughout the country.

Now, after 400 years, the Indians are clustering again in communities of their traditional homes of mud with palm-thatched roofs.

Based on a do-it-yourself approach to education and rural development, schools like Los Valles teach health, nutrition and improved farming right along with the three Rs and serve as the nucleus of the new communities.

At Los Valles, for example, the 200-acre farm is the centre of activity. The school's 200 students and halfdozen teachers use about five acres for raising crops. The rest is devoted to such activities as cattle-raising and growing pines, which have been introduced as windbreaks into this region's windswept grasslands.

◆ ◆ ◆

The long, single-storey concrete schoolhouse was built by the parents, teachers and children. It stands alone on a hill in the middle of a valley surrounded by higher hills and mountaintops and houses classrooms for grades 1 to 9, a kitchen and dormitory for 50 boarders. It is the focus for Guaymi settlements within a 35-mile radius which previously were served by one-teacher schools that only went through grade six and offered no development subjects.

The agriculture teacher is often indoors helping the home economics teacher introduce new foods and demonstrate nutrition, while the home economics teacher spends as much time working in the fields. The children have also begun to raise chickens, because, until now, an occasional wild deer, rabbit or pheasant were the only source of meat.

Eventually the school farm will become a co-operative of family farms, and several families — including Maria's — have already settled along the periphery. As the parents move in to be near their children, they get free or low-cost land, the size of which may eventually depend, says a government official, on the number of children they have in the school (to encourage the farmers to educate their children).

Parents come out of the hills for monthly meetings — the men with machetes at the waist and their horses tethered to a fence, the women wearing long robes and beads. They decide what crops and activities the school farm will encourage.

In early 1976, Los Valles got its first road from the last small town, Canazas, 30 miles below. A narrow dirt affair, it bends upon itself in cantilevered switchbacks suspended tenuously above 1,000 feet of valley, twisting its way into the mountains where swirling clouds and waterfalls are the sights and sounds.

◆ ◆ ◆

A new two-year "ciclo basico" course has been added to the curriculum at the normal school in Santiago, capital of Veraguas, and various government officials meet monthly to find still further ways of working together to provide integrated development in still-remote areas like Los Valles.

"Once we are all working together," said Eduardo Sanchez, one of Los Valles' co-ordinators, "the people themselves will do the rest."

Children learn farming techniques along with the three Rs

Rural poor of Central Panama are being drawn into communities

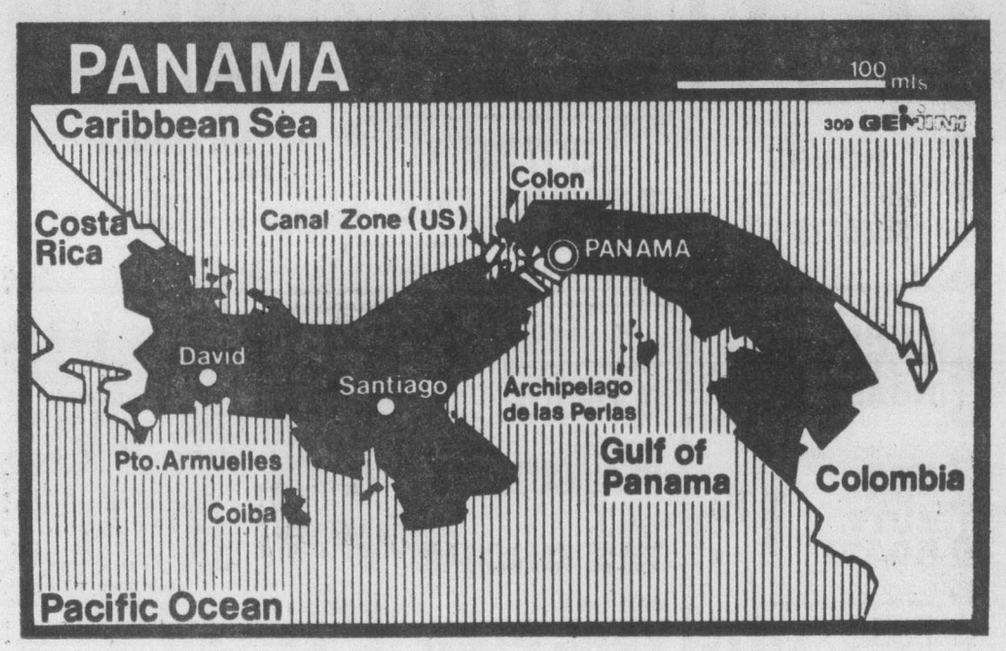

To the editor

Pollution unacceptable

It is almost unbelievable in this day and age, with the technical knowledge available, that a city such as Victoria, with an economy basically dependent on tourism, should have adjacent beaches posted with signs, No bathing, water polluted. It is unacceptable, to walk a lonely shoreline 15 miles from Victoria and have the sensitivities offended by the sight of human excrement washed up on the beach by the receeding tide.

Regardless of the outfall being a hundred yards out to sea, or half-way across the straits, with the right combination of wind, currents and tide, the effluent will find its way back tt our beaches — a potential threat to the community's health.

It is strange that millions of dollars can be found for recreational complexes, large shopping malls (without public conveniences) not to mention political buildings in the downtown city core, all of which is eventually paid for by the public. Yet when it comes to the necessity of installing a modern and efficient sewage system to replace an archaic set-up, that no doubt served the purpose when Victoria was a Hudson Bay trading post, we are told that the cost is beyond the city's financial means.

It is about time such parochial thinking came to an end. This is not just a problem for the city, it confronts also the satellite municipalities and built-up unorganized areas.

The answer is, of course, amalgamation, however it is very doubtful that this will come about. So the next best thing is a metropolitan board co-ordinating and administrating these overlapping civic services, south of the Malahat, which in a few years will be completely urban.

In regards to financing, the project would be costly. However, through long-term bonds the burden would be shared by more than one generation. The construction would also alleviate a serious unemployment situation that faces Victoria today. On completion the sale of water and fertilizer would help to defray the cost of administration, apart from the health hazard.

The present method of disposal is a complete loss of natural resources. The solids should be converted into fertilizer and returned to the land. Water purified pumped to the Saanich Peninsula used for the purpose of irrigation, thus helping to stabilize a declining water table.

Recently, over the air an advocate of an extended outfall suggested that the output of a Victoria fertilizer plant would cover the Saanich Peninsula to a depth of three feet. What utter nonsense! At the right price, a little imagination and good salesmanship there could be a market waiting to be exploited in B.C. that would take the output of a dozen cities the size of Victoria.

The land is hungry for food and thirsty for water, and yet in our arrogance, stupidity and ignorance, we continue to pour untold millions of effluent into a self-made cesspool at our doorstep.

L. STATON,
790 Latoria Road,
Victoria.

Pathetic

How long will Canadians endure the pathetic efforts of the politicians in their fight against the mythical Griffon? Their latest ploy is a $1 million grant to the National Film Board to produce "an over-all cultural affairs package" to promote unity. And this "package" will be forced, in the manner of Big Brother, over the supposedly independent CBC English and French networks — shades of Goebbels, Hitler and Stalin.

When will Ottawa realize that, despite their nonsensical pathological occupation with unity and bilingualism, Canadians know that Canada is a whole country — the only people whom Ottawa has to educate are the lunatic fringe. — i.e. the Quebec Party (or as they would say, Le Parti Quebecois).

JOHN HOGBIN,
3279 Glasgow Ave.,
Victoria.

No palace

With reference to a photograph in the Colonist, Sept. 4 with the caption under Hulk or Home, showing what was a former RCN subchaser-escort vessel of the type known as Fairmile, a wooded 110' vessel.

So far so good, but what is completely incorrect is the statement that the vessel is similar to the luxurious yacht Christiana owned by the late Onassis.

The vessel in the picture already discussed has been no doubt converted into something of a yacht but is a far cry from Onassis's floating palace.

The Christiana, ex-HMCS Stormont was a Canadian frigate of some 283' and about 1570 displacement. When conversion was completed she was 325' LOA with two triple expansion steam engines and 6,500 h.p. It hardly compares to the wooden Fairmile.

I know it is not something important, but for people who know ships, particularly naval vessels, it sticks out like a sore thumb, and Victoria is noted for its many retired naval people.

A. CHRISTOFFERSEN,
(ex-RNVR Master Mariner),
1286 Loenholm Road,
Victoria.

Reply to Ray

Open reply to Washington's Governor Dixie Lee Ray, after her comments in the Daily Colonist Sept. 9.

TRIDENT: In our present world the modern weapons are everybody's business, for the logical reason that they are totally destructive and thus affect everybody's life.

The only sound alternative I can see is international control. The Canadian (and American) protesters play an important and very useful part in keeping this vital issue alive until something constructive gets done about it. Denying human beings the option of fighting for a comparatively safe world means reducing our human potential and condemning us to become victims of past mistakes. This might very well result in the total destruction of human life on this planet. Is that what we want?

TANKERS: Here the protest might not be so much against tankers as well as against careless and indiscriminate use of tankers, which also affects all life, including human life. The argument that all organisms must die is somewhat strange. Organisms die when they are sick, or rather too sick to support themselves. To me, willful and indiscriminate killing is against nature's law. Perhaps the only justification for killing is self-defence, which includes the need for food, or an honest desire to help nature in keeping a proper balance. We, as human beings, take a great deal from nature. We therefore have an obligation to be considerate, aware of what we are doing and to be humane in our actions. Only then do we have a right to call ourselves intelligent human beings.

MRS. IDA G. WEISSE,
666 Wagar Ave.,
Victoria.

"That's Pierre Trudeau? I didn't recognize him without his kids."

CHRISTMAS
IN GREAT BRITAIN?
$369
RETURN
PLUS AIRPORT TAX
VANCOUVER DIRECT TO LONDON
BOEING 707 SERVICE
DEPART
DECEMBER 14 or DECEMBER 21
RETURN
JAN. 4, JAN. 8 or JAN. 11
THIS SPECIAL OFFER IS BROUGHT TO YOU
BY
TRIPMAKERS
AND
FEATHERSTONE TRAVEL SERVICE
LTD.
JAMES BAY 386-8427
734 YATES 386-6101
COLWOOD PLAZA 478-9505
BOOK IMMEDIATELY TO ENSURE A SEAT!
9-12

Port Alberni woman leading coho category

Margaret Lacharity, of Port Alberni, has taken over the lead in the coho section of the King Fisherman Contest with a 17.4-pounder caught in San Mateo Bay on Strip Teaser.

As a Colonist subscriber she is in line to win the King Fisherman trophy and merchandise prize of a Peetz rod, recording reel and stainless steel line.

She takes the lead from Ken Campbell, of Sooke, who held it with a 16.8-pound coho caught at Sooke on Strip Teaser.

Anglers are reminded all coho over 17.4-pounds must be positively identified as such by a federal fisheries officer, or someone recognized by King Fisherman Contest officials as qualified to do so.

The eighth annual Saanich Rotary-CFAX 1070 Salmon Derby will take place this Sunday, Sept. 18, from dawn until 3 p.m.

Weigh-in stations will be from Cowichan Bay through to Cheanuh Marina.

Tickets are available from Simpson Sears, Mayfair Mall, Woodwards Stores, Woolco and K-Mart.

Non-fishermen may purchase $1 tickets for the main draw prize of a 1977 Datsun 200X.

Fishing tickets are $2 each and include a chance for the main draw prize of the Datsun 200X.

The main hidden weight prize is a two-week Hawaiian holiday for two, plus $300 spending money.

Each legal-size salmon caught is eligible for the main hidden weight prize, so anglers may have up to four tickets in the barrel and chances on the Hawaiian holiday.

All proceeds will go to charity with 60 per cent going to Arbutus Crafts and the balance to other Rotary charities.

There are ten top prizes for the heaviest fish caught during the derby, which include a 25 horsepower Johnson outboard motor, color TV's, a Sears car top boat, clock radios and two complete stereo systems. Additionally, there will be 20 to 30 smaller hidden weight prizes.

Anglers are reminded to be sure to fill out separate entry forms for the King Fisherman Contest.

Latest King Fisherman entries:

COHO

Cheanuh Marina

George Bevis; 10.0, 8.0, 7.0, 5.0, Beechey Head, hootchie and Strip Teaser.

Jerry Petrie; 7.8, Beechey Head, Strip Teaser.

Doris Clark; 7.8, 7.8, Bedford Island, minnow.

Jack O'Connor; 7.8, Beechey Head, Strip Teaser.

Rod Lyle; 5.8, 8.8, Beechey Head and Becher Bay, minnow and Super Strip Teaser.

Anchor Marina

Nelson B. Allen, Duncan; 9.13, Cowichan Bay, bucktail.

Beachcomber Marina

Ken Burluck, Nanoose Bay; 6.8, Mistaken Island, Herring Strip Teaser.

Alan Griffin; 7.4, 7.0, Mistaken Island, gold hootchie.

David Nicholson, Parksville; 8.2, Mistaken Island, orange and white Flashtail.

Ted Gunnerud, Nanoose Bay; 6.4, 5.4, 5.8, Mistaken Island, Pirken lure.

A. McDonald, Sidney; 6.4, 6.8, 6.0, Mistaken Island, Grey Ghost Flashtail.

J. W. Parker, Qualicum Beach; 6.8, 5.4, Mistaken Island, Pirken lure.

Hazel Cook; 5.8, spar buoy, green hootchie.

Gale Alexander; 5.12, spar buoy, red Flashtail.

Seacroft Resort

L. J. Lane; 5.12, Black Point, bucktail.

Esther Worfolk, Langley; 6.8, 5.0, Chrome Island, Coronation Flashtail.

Bates Beach Resort

Bill Purcell, Lazo; 7.2, Bates Beach, bucktail.

Art Clark, Courtenay; 8.10, 9.0, 7.0, 5.14, Bates Beach, purple bucktail.

Terry Clarke, Naramata; 9.0, 6.0, 6.8, Bates Beach, purple bucktail.

Charly Bouford, Naramata; 6.8, Bates Beach, purple bucktail.

Brian Hardman; Naramata; 5.0, Bates Beach.

Neal Petty, Scottsdale, Arizona; 9.10, 6.10, Bates Beach, Grey Ghost Bucktail.

Harry Fee, Courtenay; 6.0, 7.2, Bates Beach, Strip Teaser.

Murray Mosser, Scottsdale, Arizona; 6.9, Bates Beach, bucktail.

D. H. MacMillan, Jasper, Alberta; 6.4, 5.0, Bates Beach, Strip Teaser and Bucktail.

Bert MacDonald, Comox; 5.0, 5.14, Bates Beach, Herring Strip Teaser.

Vern Thompson, Courtenay; 7.12, 6.8, Bates Beach, bucktail.

Richard Gilman, Clarkston, Washington; 8.12, Bates Beach, Grey Ghost Bucktail.

Fred Steeves, Edmonton, Alberta; 5.4, Bates Beach, Art's purple Bucktail.

Bob McNeilly, Courtenay; 7.7, Bates Beach, Grey Ghost Bucktail.

Peter Broch, Edmonton, Alberta; 7.8, Bates Beach, bucktail.

Gladys Broch, Edmonton, Alberta; 5.0, 5.8, Bates Beach, bucktail.

George Seykora, Courtenay; 5.8, 6.8, 6.0, 5.0, Bates Beach, Grey Ghost Bucktail.

Ed Edem, Sunnyvale, California; 7.2, Bates Beach, bucktail.

A. J. Golem, Comox; 5.4, 6.4, Bates Beach, Strip Teaser.

Mike McMullen, Edmonton, Alberta; 6.2, Bates Beach, Strip Teaser.

Neil Heringer, Courtenay; 7.2, Bates Beach, Strip Teaser.

Joyce Burnell, Lazo; 9.0, 5.0, Bates Beach, Strip Teaser.

Trevor Kew, Courtenay; 7.5, Bates Beach.

Mike Carter, Courtenay; 5.8, Bates Beach, bucktail.

Kay Shelffe, Spokane, Washington; 8.6, 7.0, 7.0, Bates Beach, bucktail.

Mrs. Petty, Scottsdale, Arizona; 5.1, 5.0, Bates Beach, green bucktail.

Fred Steeves, Edmonton, Alberta; 7.8, 5.3, Bates Beach, bucktail.

Elsie Lemp, Edmonton, Alberta; 6.5, 5.7, Bates Beach, bucktail.

H. Fee, Courtenay; 5.3, 6.8, 7.0, Bates Beach, bucktail.

Art Clark, Courtenay; 6.0, Bates Beach, Grey Ghost Bucktail.

Murray Mosser, Scottsdale, Arizona; 6.11, 6.3, 5.3, 5.0, Bates Beach, bucktail.

Bert MacDonald; 7.14 7.8, Bates Beach, purple bucktail.

John Stirling, Courtenay; 5.8, 6.13, 6.8, Bates Beach, Bucktail.

George Seykora, Courtenay; 6.13, 8.1, Bates Beach, bucktail.

Melba Cronk, Courtenay; 8.10, Bates Beach, Strip Teaser.

Stu Shelfo, Spokane, Washington; 7.8, Bates Beach, bucktail.

Gordon Monroe, Comox; 9.0, Bates Beach, bucktail.

George Seykora, Courtenay; 6.7 3.0, Bates Beach, bucktail.

Louis Prussner, Black Creek; 7.6, Bates Beach, Grey Ghost Bucktail.

Billy Paussner, Black Creek; 6.0, Bates Beach.

Tom Purcell, Lazo; 7.10, Bates Beach, bucktail.

Ron Songhurst; 6.4, 8.0, Bates Beach, Strip Teaser.

Brian Bridges; 5.10, 5.12, 5.14, Bates Beach, bucktail.

Stuart Shelffo, Spokane, Washington; 6.0, Bates Beach.

Kaye A. Shelffo, Spokane, Washington; 5.0, Bates Beach.

Stu Pitts, Duncan; 7.0, 5.10, Bates Beach, bucktail.

Neil Petty, Scottsdale, Arizona; 6.2, Bates Beach, Strip Teaser.

Todd Fogarty, Courtenay; 5.10, Bates Beach, bucktail.

Murray Mosser, Scottsdale, Arizona; 7.0, 5.0, Bates Beach, bucktail.

Bill Purcell, Lazo; 5.8; 8.8, Bates Beach, bucktail.

M. Turnbull, Courtenay; 6.0, Bates Beach, Flashtail.

Fred Steeves, Edmonton, Alberta; 6.0, Bates Beach, Strip Teaser.

E. Parkes, Courtenay; 6.6, Bates Beach, Bucktail.

Jim McKenzie, Courtenay; 7.8, 6.1, Bates Beach, purple bucktail.

John Stirling, Vancouver; 6.4 Bates Beach, purple bucktail.

Linda Stevenson, Courtenay; Bates Beach, Coronation Bucktail.

Tony Pitts, Duncan; 6.8, Bates Beach, purple bucktail.

Dave Lackmanec, Duncan; 6.8, 8.9, Bates Beach.

A. Gibson, Comox; 8.0, Bates Beach, bucktail.

Joyce Burnell, Lazo; 8.14, Bates Beach, bucktail.

Ray Samenuk, Courtenay; 11.8, Bates Beach, Strip Teaser.

M. Melanchuk, Surrey; 10.8, 5.7, Bates Beach, purple bucktail.

T. A. Kew, Courtenay; 6.1, Bates Beach, bucktail.

Eric Parkes, Courtenay; 7.12, Bates Beach, purple bucktail.

John Turnbull; 5.9, Bates Beach, Krippled K.

Bob McNeilly Jr., Courtenay, 7.0, Bates Beach, bucktail.

Lorne Pettit, Courtenay; 8.14, 10.7, Bates Beach, herring.

Mary McMillan; 6.0, 5.0, 6.12, 7.8, Bates Beach, purple bucktail.

David Larkmanec, Duncan; 6.0, Bates Beach, purple bucktail.

Tony Pitts, Duncan, 6.5, Bates Beach, purple bucktail.

Murray Mosser, Scottsdale, Arizona; 5.8, Bates Beach, purple bucktail.

Neal Petty, Phoenix, Arizona; 7.7, 8.12, 5.0, 6.0, Bates Beach, purple bucktail.

Stu Pitts, Duncan; 6.0, 6.2, 6.2, Bates Beach, bucktail.

Fred Steeves, Edmonton, Alberta; 5.0, 5.8, 6.4, Bates Beach, bucktail.

Peter Beach, Edmonton, Alberta; 6.0, 7.14, 5.7, 5.4, Bates Beach, Art's purple bucktail.

George Lammie, Edmonton, Alberta; 6.8, 6.0, 7.3, 5.1, Bates Beach, purple bucktail.

Brian Brydges; 5.14, Bates Beach, Strip Teaser.

Gladys Beach, Edmonton, Alberta; 8.0, Bates Beach, purple buckail.

Comox Bay Marna

Bill Carr, Courtenay; 6.0, Poin Holmes, Strip Teaser.

Brad Cameron, Comox; 6.12, Cape Lazo, Buzz Bomb.

Lou Goulet, Courtenay; 6.5, 6.4, Comox, Strip Teaser.

Kim Nelson, Courtenay; 7.2, Comox bar, red and gold spoon.

King Coho Resort

Betty Price, Comox; 8.4, 7.4, 6.8, 6.4, King Coho, Krippled K.

John E. Price, Comox, 5.4, 6.0, 6.0, King Coho, Krippled K and Coho Killer.

Claude Marryall, Long Beach, California; 5.0, King Coho.

Kathy Clarke, Comox; 7.1, 6.3, King Coho, Strip Teaser.

R. C. Clarke, Comox; 5.8, King Coho.

Qualicum Beach Boat Rental

Nick Bergum, Qualicum Beach; 5.12, Qualicum Beach, Flashtail.

James McCready, Qualicum Beach; 7.3, Eaglecrest Rocks, Buzz Bomb.

R. Dobinson, Qualicum Beach; 9.8, 8.2, 7.4, 7.2, Qualicum, Stingsilda.

B. LeBlanc; 6.12, Qualicum Beach, Action Polar Bear Flashtail.

Chuck Skittles, Qualicum Beach; 6.0, Big Qualicum River, Flashtail.

John B. Cove; Qualicum Beach; 5.4, French Creek, hootchie.

Tom Kellington, 5.8, 5.8, Qualicum, hootchie.

Stephen Hunt; 6.0, Qualicum Bay, Strip Teaser.

Rose E. Cove, Qualicum Beach; 6.8, Eaglecrest Rocks, hootchie.

Stewart L. Moore, Qualicum; 6.8, Qualicum, green and white Action Flashtail.

C. Skittles, Qualicum Beach; 6.12, Qualicum Beach, Stingsilda.

Donald J. McMillin, Washington; 6.12, Qualicum Beach, Stingsilda.

SPRING (CHINOOK)

Colonist

Dave Creech; 5.4, Ball Bay, Strip Teaser.

Anchor Marina

Chris Hesketh, Cobble Hill; 27.0, 13.0, 19.4, Cowichan Bay, Super Strip.

Tom Spencer; 21.4, Cowichan Bay, herring.

A. Wilson; 24.10, Cowichan Bay, Strip Teaser.

Ross Wilson; 15.0, 11.4, Cowichan Bay, Strip Teaser.

Bill Grimshaw; 21.4, Cowichan Bay, Strip Teaser.

Ricky Taylor Duncan; 15.12, Cowichan Bay, herring.

Mickey Sharp, Chemainus; 15.4, Cowichan Bay, herring.

B. Taylor, Duncan; 12.12, Cowichan Bay, herring.

R. Armstrong; 15.8, Cowichan Bay, herring.

Rainer Lucas; 20.12, 30.4, Cowichan Bay, Strip Teaser.

Greg Kaffski, Duncan; 18.12, Cowichan Bay, plug cut herring.

C. Kearns, Cowichan Station; 7.0, Cowichan Bay, plug cut herring.

Lois Hawkes, Duncan; 18.10, Cowichan Bay, Strip Teaser.

Larry Bourne, Shawnigan Lake; 26.11, Cowichan Bay, Strip Teaser.

Donna McCormick, Richmond; 14.0, Cowichan Bay, plug cut herring, mooching.

John Sponek, Nanaimo; 12.0, Cowichan Bay, plug.

Don Carruthers; 12.2, 14.2, 9.8, Cowichan Bay, Strip Teaser.

Brad Taylor, Duncan; 21.8 Cowichan Bay, herring.

Steve Stogryn, Duncan; 19.12, 8.0, 22.12, Cowichan Bay, Strip Teaser.

David Hall, Duncan; 18.0, Cowichan Bay, plug cut herring.

Bill Grimshaw; 20.12, 24.0, 14.0, Cowichan Bay, Strip Teaser.

Larry Burnett; 14.8, 23.4, Cowichan Bay, herring.

Alec Stark, Duncan; 15.4, Cowichan Bay, Strip Teaser.

Jim Vaux, Duncan; 11.12, Cowichan Bay, Strip Teaser.

Rick Matte; 13.0, Strip Teaser.

Beachcomber Marina

Ted Gunnbrud; 5.0, 6.4, Mistaken Island, Pirken.

Jack Parker, Qualicum Beach; 19.4, Ballenas Island, pirken.

C. Williams; 12.0, 15.2, Mistaken Island, yellow, white Flashtail, Stingsilda.

C. Hansen; 8.0, 7.8, 5.0, Mistaken Island, plug.

Bill Kent, Nanoose; 14.8, spar buoy, herring.

Dave Thorogood, Surrey; 12.0, Mistaken Island, Atomic Plug.

Rob Jacoby, North Vancouver; 10.4, Mistaken Island, Tomic Plug.

Barb Burluck, Nanoose; 8.8, Mistaken Island, Green Needlefish.

K. Hindmarch, Calgary, Alberta; 20.1, Mistaken Island, Strip Teaser.

Port Alberni Marina

Lawrence W. Sailor, Port Alberni; 17.4, Port Alberni Harbor, Lucky Louis Plug.

Qualicum Beach Boat Rentals

R. Conway, Qualicum Beach; 8.4, Eaglecrest Rocks, Super Strip Teaser, 7.8, Qualicum Beach, Super Strip Teaser.

John B. Cove, Qualicum Beach; 9.4, French Creek, hootchie.

Stephen Hunt; 6.0, 5.1, Qualicum Beach, Strip Teaser.

B. Sutherland, Qualicum Beach; 9.0, Qualicum Beach, Strip Teaser.

Sylvia Kellington; 5.8, Qualicum Beach, Flashtail.

Glenice Allen, Port Alberni; 24.0, Qualicum Beach, Stingsilda.

Donald J. McMillin, Washington; 13.4, 24.12, Qualicum Beach, Stingsilda.

C. Skittes, Qualicum Beach; 5.4, Qualicum Beach, Stingsilda.

Stewart L. Moore, Qualicum; 24.12, Qualicum Beach, green and white Action Flashtail.

Ed Stang, Palm Desert, California; 29.0, Qualicum Beach, bucktail.

Sandy Horsland, Qualicum Beach; 20.4, Qualicum Beach, Action Flashtail.

Bev Sutherland, Qualicum Beach; 17.0, Qualicum Beach, yellow and white Action Flashtail.

Brian Harvey, Qualicum Beach; 19.4, Qualicum Beach, Buzz Bomb.

Bates Beach Resort

Oscar Sikaiski, Courtenay; 9.4, Bates Beach, Spoon.

Bob Pearce, New Westminster; 7.2, Bates Beach, Strip Teaser.

Fred Steenes, Edmonton, Alberta; 7.12, Bates Beach, purple Bucktail.

Russell Turnbull; 5.0, Bates Beach, minnow.

Stephen Pettit, Courtenay; 7.12, pink, Bates Beach, Strip Teaser.

Bert Macdonald, Comox; 25.8, Bates Beach, Strip Teaser.

Margaret Millar, Ayrshire, Scotland; 7.12, Bates Beach, Strip Teaser.

David Millar, Ayrshire, Scotland; 9.3, 11.0, 5.10, 5.10, Bates Beach, Strip Teaser.

Doug Melstrom, Comox; 8.13, Bates Beach, Tomic Plug.

Ted Burdon, Comox; 18.8, Bates Beach, Buzz Bomb.

Brent Cronk; 13.9, Strip Teaser.

Ingrid Heringer, Comox; 7.0, Bates Beach, Flashtail.

George Seykora, Courtenay; 12.11, Bates Beach, Bucktail.

Art Clark, Courtenay; 13.2, Bates Beach, Hootchie.

Richard Spencer; 16.10, Bates Beach, Bucktail.

Port Alberni Marina

Danny Lee, Nanaimo; 27.7, 13.12, 13.4, 14.9, 24.10, 18.0, 18.0, 19.0, 16.8, harbor, Strip Teaser.

Rose Foley, Kelowna; 21.13, harbor, Strip Teaser.

Arnie George, Port Alberni; 18.11, harbor, plug.

M. Janicki, Port Alberni; 13.15, 15.0, 15.4, 12.1, harbor, Strip Teaser.

Doreen Janicki, Port Alberni; 16.10, 15.0, 19.4, 17.2, harbor, Strip Teaser.

Don Nicklin, Port Alberni; 22.8, Pollys Point, Strip Teaser.

Phil Crossland, Lake Cowichan; 16.12, 23.0, 13.8, Pollys Point, harbor, Strip Teaser.

Brya Bell, Port Alberni; 18.4, Pollys Point, Alaska Plug.

R. Maxmenko, Port Alberni; 12.1, harbor, Alaska Plug.

Rick Herkel, Port Alberni; 18.0, 18.12, harbor, plug.

A. Osterberg, Port Alberni; 13.4, Alaskan Plug.

Ken George; 15.0, harbor, plug.

Gordon Stets, Port Alberni; 21.10, Headquarters, Strip Teaser.

Kay Stets, Port Alberni; 14.0, 14.4, Ten Mile Point, Nahmint, Strip Teaser.

Richard Milot, Montreal, Quebec; 23.0, Ten Mile Point, Strip Teaser.

W. Morrison, Port Alberni; 20.0, 14.2, harbor, minnow.

Darlene Clark, Port Alberni; 28.14, Nahmint, Strip Teaser.

Dave Hansen, Port Alberni; 19.4, 13.0, Lone Tree Point, Herring Strip.

Darren Hansen, Port Alberni; 13.0, Pollys Point, Strip Teaser.

Marge Passmore, Port Alberni; 17.11, China Creek, Strip Teaser.

Arnie George, Port Alberni; 18.1, harbor, Strip Teaser.

Art Shambrook, Port Alberni; 18.0, 18.4, harbor, Strip Teaser.

Ann Lee; 14.8, 18.4, Nahmint, harbor, Strip Teaser.

A. Foley; 23.6, harbor, Strip Teaser.

Gary Fletcher, Castlegar; 15.0, Pollys Point, Herring Strip.

Marg Lacharity, Port Alberni; 16.8, 11.0, Lone Tree Point, Alaska Plug.

Les Palmer, Saskatoon, Saskatchewan; 19.8, harbor, Herring Strip.

Frank Stets; 26.2, Nahmint.

Donna Armstrong; 20.5, harbor, Strip Teaser.

Rick Harach, Port Alberni; 16.2, 16.9, harbor, Alaska Plug.

Jerry Harach, Port Alberni; 17.9, 15.15, 19.1, harbor, Alaska Plug.

Tom York, Port Alberni; 19.6, harbor.

Joy Oldfield, Port Alberni; 15.0, Headquarters Strip Teaser.

Ann Lee, Nanaimo; 15.8, harbor, plug.

D. Waddell; 16.8m Headqaurters, anchovy.

Rick Harach, Port Alberni; 7.8, harbor, Strip Teaser.

W. Maxmenko, Port Alberni; 25.14, harbor, plug.

A. Osterberg, Port Alberni; 17.15, harbor, Alaskan plug.

Howard Old, Port Alberni; 18.1, Headquarters, Strip Teaser.

R. Hannah, Port Alberni; 18.0, 16.12, San Mateo, Strip teaser.

Arnold George, Port Alberni; 14.8, 13.10, harbor, plug.

A. Foley, Kelwona; 16.4, 16.6, harbor.

P. Nabrizer, Kelowna; 16.0, 13.0, harbor, plug.

John Melling, Port Alberni; 17.14, 15.8, 17.8, 9.5, 15.3, China Creek, herring.

Rick Herkel, Port Alberni; 18.2, 21.10, harbor.

Mrs. A. Osterberg, Port Alberni; 17.9, harbor, Alaskan Plug.

Danny Lee, Nanaimo; 24.12, 18.0, harbor, plug.

Venus Forsyth, Port Alberni; 21.14, Ardens, Wallace Highliner.

Wayne Prefontaine; 24.4, harbor, Strip Teaser.

Don Cox; 14.8, harbor, Strip Teaser.

Joy Oldfield, Port Alberni; 23.2, Headquarters, Strip Teaser.

John Melling, junior, Port Alberni; 14.4, China Creek, herring.

M. Janicki, Port Alberni; 26.2, harbor, Strip Teaser.

Bill Lacharity, Port Alberni; 14.4, harbor, Lucky Louie.

Bluenose Marina

Clayton Thorne, Cowichan Bay; 12.4, 15.4, Bold Bluff, Tyee Strip, herring.

W. Woodruff; 5.12, Bold Bluff, herring.

W. Rambold, Duncan; 13.9, 17.4, Cowicahn Bay, Wonder Spoon.

Robert Gordon; 11.0, Cowichan Bay, Strip Teaser.

Michael Vey, Cowichan Bay; 6.0, Cowichan Bay, herring.

Elmer MacKenney; 8.14, 8.2, Cowichan Bay, Strip Teaser.

J. Thorne, Duncan; 19.0, 6.9, Cowichan Bay, Tyee Strip.

C. Thorne, Cowichan Bay; 19.4, 12.8, Cowichan Bay, Tyee Strip.

Ken Thorne, Cowichan Bay; 15.12, Cowicahn Bay, plug.

Rod Perrett; 17.14, 18.12, Cowichan Bay, herring.

Elmer MacKenney; 21.9, 15.4, Cowichan Bay, Strip Teaser.

Oak Bay Marina

Abe Burkhard; 7.8, 5.0, Brotchie Ledge, Strip Teaser.

R. Morgan; 5.6, 5.5, Trail Island, Strip Teaser.

R. Morgan; 5.6, 5.5, Trial Island, Strip Teaser.

T. Blackwood; 15.5, Beechey Head, Strip Teaser.

J. Doyle; 6.0, Trial Island.

G. Smith; 12.0, Oak Bay, minnow.

B. Davies; 9.0, Chain Island, Pirken.

L. Davies; 9.0, Chain Island, Pirken.

Grant Pepper; 19.4, 8.14, 6.4, flats, Super Strip.

Robert Noone; 6.0, 5.0, Chain Islands, Pirken.

James Bay Anglers

D. McKenzie; 6.0, Brotchie Ledge, hottchie.

Charlie Roth; 9.4, 7.12, 6.4, 6.7, 6.3, 6.12, Brotchie Ledge, Strip Teaser.

Mike Engel; 8.8, Brotchie Ledge, Strip Teaser.

W. Dobell; 6.8, 5.8, breakwater, Squirt, Krippled K.

Mike Decosta; 6.4, Brotchie Ledge, minnow.

George Harrison; 6.0, Brotchie Ledge, minnow.

John Fehler; 6.12, Clover Point, green hootchie.

Tony Balanca; 6.10, Albert Head, minnow.

Cec Beckley; 6.8, Brotchie Ledge, minnow.

Wayne Prentis; 6.0, Brotchie Ledge, minnow.

G. Carmichael; 6.3, marker, hootchie.

Gordon Fenske; 10.9, Esquimalt, plug.

Scott Starkey; 5.10, flag pole, Strip Teaser.

John Leany; 9.4, 6.0, Brotchie Ledge, hootchie.

Terry Wingate; 5.12, Brotchie Ledge, Stingsilda.

Garnet Shields; 5.10, 7.4, Brotchie Ledge, Strip Teaser.

R. Gardiner; 5.4, Brotchie Ledge, hootchie.

Pedder Bay

Ken Morrison; 41.8, Church Rock, anchovy.

Ray Goulet; 8.0, 6.0, 6.0, 6.0, 8.0, 6.0, 6.0, Pedder Bay, Buzz Bomb.

Anne Dawe; 8.0, pink, Trap Shack, Strip Teaser.

A. Wilks; 5.4, Race Rocks.

Ches Coons; 8.0, Pedder Bay, Strip Teaser.

John Tulloch; 11.0, Race Rocks, minnow.

Jim Leggett; 5.0, 7.0, Pedder Bay, Strip Teaser.

Terey Williams; 6.8, pink, Pedder Bay, anchovy.

A. Cummings; 8.0, Pedder Bay, Krippled K. Spoon.

Patricia Robinson; 16.4, Pedder Bay, hootchie.

Joe Smith; 6.0, pink, Pedder Bay.

Vic Fisher; 5.0, 5.0, Church Island, Strip Teaser.

Ethel Carraw; 6.12, pink, Race Rocks, minnow.

John Holland; 19.0, Beechey Head, Strip Teaser.

Norman Dawe; 7.12, pink, Church Rock, Super Strip.

Anne Dawe; 5.0, pink, Pedder Bay, Super Strip.

Clara Dawe' 6.0, 6.8, pinks, Church Rock Super Strip.

A. Jedinak; 8.0, 8.8, Buzz Bomb.

Lyle Sauter; 5.0, Church Island, anchovy.

Robert Gordon; 6.8, 6.0, Church Island, anchovy.

J. Robinson; 6.12, Pink, Church Rock, hootchie.

Bill Mundie; 7.4, 7.0 pinks, Church Rock, Strip Teaser.

George Phillips, Denver, Colorado, 6.0, 7.0, 8.0, pinks, Church Rock, Strip Teaser.

Sunny Shores Resort

Michele May; 6.0, 5.4, 5.8, Secretary Island, Minnow Teaser.

Martin May; 6.12, 5.0, 7.8, Secretary Island, Flashtail, Minow Teaser.

Cathie Archbould; 7.0, 7.4, Secretary Island, minnow.

David Zuehlke, Alberta; 7.8, Secretary Island.

Glen May; 6.12, Secretary Island, Minnow Teaser.

Bev May; 7.12, 7.0, Secretary Island, Minnow Teaser.

Ken Sheffield; 6.0, Donaldson Island, anchovy.

COHO

Port Alberni Marina

Margaret Lacharity, Port Alberni; 17.4, San Mateo, Strip Teaser.

Dennis Devereaux, Port Alberni; 8.0, harbor, Metric Spinner.

Patsy Wallman; 6.12, herring.

John Melling, Port Alberni; 12.12, China Creek, Strip Teaser.

Red Passmore; 11.2, Bilton Point, Strip Teaser.

Bluenose Marina

Elmer MacKenney; 8.4, Cowichan Bay, Strip Teaser.

James Bay Anglers

Gordon Fenske; 7.8, Esquimalt, plug.

Len Huot; 9.12, Brotchie Ledge, anchovy.

Linda Prentis; 6.8, Brotchie Ledge, minnow.

Stan Reynolds; 5.8, Church Rock Strip Teaser.

Mary Pankowski; 7.4, Albert Head.

John Fehler; 7.12, Clover Point, green Apex.

Peter Gregory; 7.6, Saxe Point, Strip Teaser.

Nancy Bennett; 7.10, Brotchie Ledge, Strip Teaser.

Charlie Roth; 8.4, Brotchie Ledge, Strip Teaser.

S. Petch; 7.2, Constance Bank, Strip Teaser.

J. Perrin; 12.0, Brotchie Ledge, Strip Teaser.

Oak Bay Marina

Abe Burkhard; 5.0, Brotchie Ledge, Strip Teaser.

T. Blackwood; 5.5, 8.2, Beechey Head, Strip Teaser.

GROUP 5
WHERE WARMING UP IS BEAUTIFUL!
Victoria Fireplace Shop
BLANSHARD & JOHNSON

Quebec policeman felled by bullet

QUEBEC (CP) — A provincial police officer died Monday when shot in the neck while trying to break down the door of a chalet where an armed murder suspect was holding police at bay, police said.

Guy Samson, 36, and another officer were trying to break down the door of the chalet thinking it was empty, when a hail of bullets passed through the door, police told a news conference.

The suspect was routed from the chalet at nearby St. Augustin three hours later by police using tear gas. He fired some 40 shots at the police, who had surrounded the cabin.

The 57-year-old suspect, who was no identified, was sought in connection with the murder Sunday of Alexis Pare, 35, of Quebec City, whose body was found on a private lot about a mile from the chalet with a bullet in the stomach.

Samson was married and the father of three children — a girl aged 13 and two boys 11 and five.

Advertising helps good things happen.
CANADIAN ADVERTISING ADVISORY BOA

COLD SORES?
Anbesol. Cools, soothes, helps prevent infection and promotes rapid healing.

272 GORGE RD. W.—GORGE SHOPPING CENTRE
FAIRWAY DISCOUNT HOUSE
HOURS MON.-SAT. 9-9 SUNDAYS 9-6
SEPTEMBER DISCOUNT SALE
Prices Effective: Tues., Wed., Thurs., Fri. and Sat. Sept. 13, 14, 15, 16, 17
We Reserve The Right To Limit Quantities. While Stocks Last.

FRESH BOSTON STYLE PORK BUTT ROAST 98¢ lb.
FRESH GOV'T. INSPTED BONELESS PORK BUTT ROAST 1.19 lb.
FRESH GOV'T INSPECTED PORK STEAK 99¢ lb.
CANADA GRADE A CROSS RIB ROAST 89¢ lb.

★ FRESH VEAL SALE ★
T-BONE, SIRLOIN STEAK 1.99 lb.
BONELESS VEAL CUTLETS 2.19 lb.
VEAL RIB CHOPS 1.59 lb.
BONELESS VEAL STEW 1.29 lb.
VEAL SHOULDER CHOPS 1.19 lb.
BREADED VEAL PATTIES 99¢ lb.

FRESH CHICKEN BREASTS 1.19 lb.
FRESH CHICKEN WINGS 89¢ lb.
DEVONSIDE BACON 1.49 lb. PKG
MAPLE LEAF ALL BEEF WIENERS 1-lb. pkg. 59¢

MJB COFFEE 1-lb. tin 3.59
HERSHEY INSTANT CHOCOLATE 2-lb. tin 1.59
NABOB PURE STRAWBERRY JAM 24-oz. tin 1.39
FARM FRESH LARGE EGGS GR. A 87¢ doz. With $15.00 Order or Over—Limit 2 Doz.
WINDEX REFILL GLASS CLEANER 32-oz. btl. 89¢
MOM'S MARGARINE 3-lb. Block 1.59
NESCAFE INSTANT COFFEE 10-oz. Jar 5.59

AYLMER WHOLE TOMATOES 28-oz. tin 49¢
NABISCO SHREDDIES 675g box 89¢
ROBIN HOOD QUICK OATS 2.25 KG. Bag 1.29
SUNRYPE BLUE LABEL APPLE JUICE 48-fl.-oz. tin 69¢
SUNRYPE RED LABEL APPLE SAUCE 14-fl.-oz. tins 3/$1
SUN RYPE CHERRY PIE FILLING 19-oz. tin 89¢
SUNRYPE BLUE LABEL APPLE JUICE 4 10-oz. tins 89¢ PER CASE 24 TINS 5.29

UNIVERSAL PINK SALMON 7½-oz. tin 89¢
AYLMER TOMATO KETCHUP 32-fl.-oz. btl. 99¢
HANDY WRAP 100 ft. 49¢
SCOTT'S PAPER TOWEL 2-roll pkg. 89¢

B.C. TYDEMAN APPLES 4-lb. Bag 79¢
B.C. GROWN PEARS 5 lbs. $1
FRESH LOCAL CELERY each 29¢
BOILER ONIONS 10-lb. bag 79¢

MISS MEW CAT FOOD 5—6-oz. tins 99¢
LIPTONS CHICKEN NOODLE SOUP MIX 10-oz. pkg. 99¢
BLUE RIBBON VANILLA EXTRACT 8-fl.-oz. btl. 1.39
HERSHEY CHOC. CHIPS 12-oz. pkg. 1.39
9-12

—Colonist photo by Ian McKain

S.A.F.E.R. firsts

Janet Palmer of Sidney and Grace Hemeon (right) of Victoria were first recipients of province's Shelter Aid for Elderly Renters (S.A.F.E.R.) cheques from Housing Minister Hugh Curtis. Looking on at presentation was deputy minister Larry Bell. About 30,000 elderly people in B.C. are believed to qualify for allowance which equals 75 per cent of amount by which rents exceed 30 per cent of total income.

'A political manoeuvre'

Morin cites PM's 'ploy'

MONTREAL (CP) — Prime Minister Trudeau's proposal to guarantee Canadians the right to education in the language of their choice was a political ploy, says Claude Morin, Quebec minister of intergovernmental affairs.

In an interview published Monday in the daily Journal de Montreal, Morin said the prime minister knew before proposing the deal that Quebec would reject the offer.

"His proposals for a constitutional amendment on the language (of education) question is not an effort to continue debate," Morin said.

"It's a political manoeuvre he's making. It is intentional, but I don't want to elaborate on the motives so as not to presume his intentions."

Morin said the proposal, which would recognize the right to unlimited freedom of choice in the other nine provinces but give Quebec the "temporary" right to restrict entrance to English schools, was not new.

Trudeau himself, in a letter to Premier Rene Levesque, admitted the plan was similar to one rejected by the former Liberal government of Quebec during the Victoria conference on constitutional reform in 1971.

"We aren't here to accept what even the Liberals have always refused," Morin said.

Premier Levesque turned down the latest offer Friday, saying Quebec would never cede its present constitutional right to full control over the field of education.

The action was supported by Rodrigue Biron, leader of the Union Nationale, who said during the weekend that the premier made the right move. Provincial Liberal leader Gerard D. Levesque has had no comment.

On another topic, Morin said reaction to the Quebec government's white paper on referendums from the English community and other government critics has been "strange and amusing at the same time.

"The anglophones—and many others—are complaining that we, the government, are dishonest for not doing everything possible to lose (the referendum)."

The Parti Quebecois has proposed to ban corporate contributions and contributions by persons and groups outside Quebec during the referendum campaign on Quebec independence.

Some federalists have charged that the rules prohibit Canadians in other provinces from participating in a decision that will affect the whole country. In addition, Prime Minister Trudeau has hinted he would not be bound by a referendum that he considers "rigged."

The attitude of the PQ's critics, said Morin, seems to be that "all the multinationals must be allowed to contribute and all Canadians, especially anglophones, must participate, as well as all federal political parties.

"Why not let other countries join in as well," Morin mused. "Otherwise, it would not be democratic."

Use television more, ombudsmen urged

TORONTO (CP) — Sir Barnett Cocks, former clerk of the British House of Commons, said Monday that ombudsmen should maintain as high a profile as they can in public so that their roles and personalities may become known to the public.

He told delegates attending the opening day of the Canadian Conference of Legislative Ombudsmen that ombudsmen should use television so that "the public can watch their champion questioning the powers of Parliament and the ability of parliamentarians."

All Canadian provinces except British Columbia and Prince Edward Island have ombudsmen.

In a later discussion, Prof. Donald Rowat of Ottawa said he has found most members of the public do not know who their ombudsmen are or what they do.

CHICKEN ON THE RUN
Uncle Fred's
DELIVERS
CATERS
385-3468

McDONALD'S SUPPLY LTD.
Armstrong
AUTUMN CARPET EVENT IS COMING
WATCH FOR IT!

Quebec French-only

CUPW rejects language bonus

MONTREAL (CP) — Although the federal government has agreed to pay a bilingual bonus to some civil servants, the militant Canadian Union of Postal Workers says it will never accept any policy forcing members to speak both languages on the job.

Jean-Claude Parrot, president of the postal workers, said in a telephone interview from Ottawa Monday that the CUPW was not interested in a bonus because union policy since 1974 had been that French must be the sole working language of the post office in Quebec.

English should be the only working language in the rest of the country, the union maintains.

The inside postal workers insist that bilingual requirements for jobs are a denial of workers' seniority rights.

A spokesman for treasury board president Robert Andras said Monday the bonus would be applicable to CUPW members classified as bilingual, even though the postal workers did not participate in negotiations on the premium.

The bonus was championed by the Public Service Alliance of Canada, which had been under strong pressure from Montreal-area members to negotiate compensation for workers required to use both English and French.

Spokesmen for several other unions with members serving the public in two languages—including Bell Canada operators, Air Canada ticket agents and Montreal municipal white-collar workers—said they had no plans to fight for a language premium.

Officials of the Quebec civil servants' union were unavailable for comment.

However, a hard push for a bonus will likely come when the Associated Railway Unions draw up contract demands later this month on behalf of 100,000 workers across the country.

Marine calendar

NAVY

Gatineau — at sea, returning Friday at 4 p.m.
Saskatchewan, Yukon, Qu'Appelle — at sea, returning Friday at 8 a.m.
Kootenay, Terra Nova — at San Diego, no return date.
Endeavour — at sea, returning Monday.

MARINE SCIENCES

Parizeau — in Yarrows shipyard.
Vector, Richardson — in Pat Bay.
Pandora II — Barter island.

COAST GUARD

Camsell — Demarcation Point, e.t.a. Sept. 23.
Douglas — in port.
Racer — Bella Bella patrol area.
Ready — Sandheads patrol area.
Rider — in refit.
Quadra — en route Victoria.
Vancouver — on Station Papa.

MERCHANT MARINE

Leda — Victoria.
Caledonian Forest — Cowichan Bay.
Seizan Maru, Atholl Forest — Nanaimo.
Star Boxford — Gold River.
Westocean— Tahsis.

Gaglardi criticizes cabinet

VANCOUVER (CP) — Phil Gaglardi, former Social Credit cabinet minister said here that the current government of Premier Bennett is becoming more inaccessible to the people.

"I hear the complaints from dozens and dozens of people that a lot of ministers are inaccessible, that you can't get to them, that you can't talk to them," he said in a CBC radio interview.

Gaglardi said there is a jungle of red tape between British Columbians and cabinet ministers.

He also said that while Bennett is doing a good job, there is a "tremendous lack of experience in the premier."

Gaglardi said this shows in the way Bennett made major mistakes in increasing the sales tax to seven per cent from five and increasing ferry rates.

He said Bill Bennett also showed inexperience in not removing all NDP appointees in the government structure and the appointees are not co-operating with the government.

Check the numbers.
There's absolutely nothing milder than Medallion.

Warning: Health and Welfare Canada advises that danger to health increases with amount smoked—avoid inhaling.
Average per cigarette: King Size: 1mg "tar" 0.1mg nicotine.

'Triple Crown? I like it'.

Triple Crown. The whisky for the light drinker.

Land statements 'nonsense'

Saanich Ald. Ian Cass has described as nonsense a statement by a spokesman for the Royal Oak Ratepayers' Association that there is a surplus of industrial land in the Greater Victoria area.

Association vice-president **Ben Pires** released a Capital Region District survey showing 234 acres of unused industrial land in Greater Victoria and the outer area.

The survey proved there was a surplus, not a shortage, of land zoned for industrial use, and there was no need to establish a warehouse zone on rural land in Royal Oak, he said.

Pires released the survey after a statement last week by Canada Manpower regional manager Stan Purdy that Saanich should proceed with its industrial development plans immediately.

According to the survey, the industrial land is distributed as follows:

Saanich, 27 acres, Victoria, 51, Esquimalt, five, Colwood-Langford, 49, Central Saanich, 57, Pat Bay Airport, 19 and Sidney, 25.

"It's utter nonsense talking about land in Sidney or Colwood for industry wanting to locate near the Pat Bay Highway or near major transportation routes," said Cass.

Pires, meanwhile, noted that all the land identified in the report was zoned for industrial purposes but was lying idle.

Most of the 27 acres in Saanich are in the Whittier-Tennyson-Boleskine area, east and west of Douglas and south of Saanich Road.

Pires said the only reason for bypassing the Douglas area in favor of the Royal Oak site was that developers could make profits in rezoning of the rural land.

He said the real issue in Victoria was not land, but transportation.

When the Ste Michelle winery and the Bapco Paint plant decided to leave the area, they were not concerned about a lack of land. The problems were transportation and markets, he said.

The cry that a land shortage was preventing development was "a phony issue."

Pires said he would favor amalgamation because it would end ahe tug-of-war between Victoria and Saanich for industry.

He said Saanich was campaigning for industry so that it could collect tax revenues and keep its mill rate down. With amalgamation, there would be one tax rate for the whole area and most of the industry could be located in the city.

Cass said he interpreted Pires' remarks to mean that the regional district should be planning land use in Saanich as well as in other municipalities, "and that would need considerable study."

If Pires was saying that Saanich should be happy with 27 acres of fragmented industrial land, then he would disagree vehemently with such a proposal.

Cass said he would agree that redevelopment of the Boleskine area should receive top council priority, but the issue of available industrial land in the older section of the municipality should be examined in conjuction with a detailed review of rezoning proposals contained in the recently-published Seymour-Vernon study.

Cass said council could not deal sensibly with the Royal Oak area proposal until basic questions about the existing industrial land inventory in the Boleskine area had been answered.

Prepared to hear arguments supporting rezoning for industrial development in areas other than Royal Oak, Cass said arguments advanced so far had been more emotional than factual.

"It is my opinion that the Douglas area will not yield sufficient industrial acreage to meet our needs," he said.

He said the present plan for Royal Oak provides about 100 acres of additional industrial zoning, bringing Saanich's total industrial-commercial zoning to around two per cent of the total municipal area. "I doubt this can reasonably be called unbalanced zoning for industry."

Ald. Joseph Bourque said he could not agree with a formula for disjointed industrial development as "it doesn't make sense."

He said a proposal for a fractured series of industrial-commercial development could not be supported "because it's beyond all planning reason."

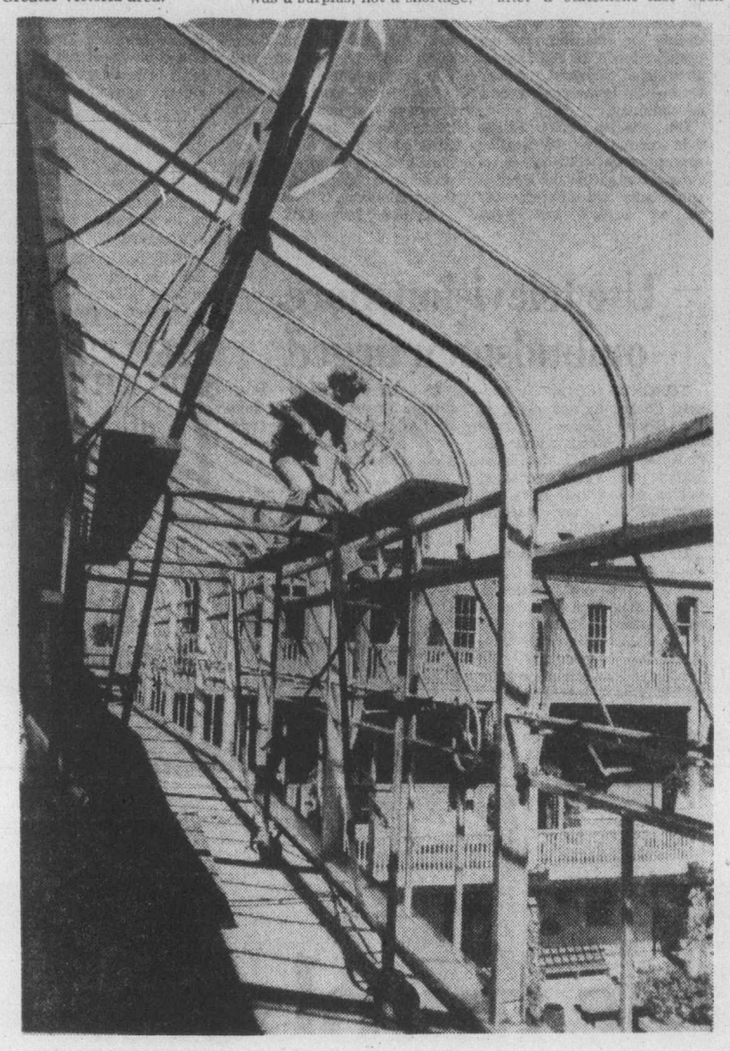

—Colonist photo by Alex Barta

DENTURE PAIN?
Anbesol relieves denture pain fast. Cools, soothes and helps prevent infection.

Old taxi idea trotted out

City council's traffic committee returns to the horse and buggy days this morning when it considers a proposal from a Saanich man for horse-drawn carriages offering sightseeing and taxi service.

Dan Feehan, of 82 Obed, claims the service, similar to those offered in Toronto and Montreal, won't clog or foul the streets.

In a letter to council, he said either crew would pick up after the horses or animals would wear what amounted to a diaper.

Tours would be confined to the Beacon Hill Park and Inner Harbor areas while taxi fares would be limited to within a three-mile radius of the Inner Harbor.

GRANITE INDUSTRIES LTD. serving all of Vancouver Island
THE INSULATION PEOPLE

Between-wall, foam-in INSULATION
Through-the-wall heat losses can be drastically reduced by the injection of a revolutionary foam insulation material into the wall cavities (between the studs) and this material is fire-retardant, odor-free, resists mould, fungus, insects and will not settle or break down with age.

BLOWN-IN LOOSE-FILL ATTIC INSULATION
Flows into cracks, irregular "hard-to-get-at" areas and covers ceiling joists. A warm 8" blanket reduces heat losses up to 30%. Increased insulation is one of the best blue chip investments available.

Kenitex
YOUR HOME AND NEVER PAINT AGAIN!

SECONDARY WINDOW SYSTEM
Designed to be the most efficient insulation with an air gap of at least 1" between your existing window and the inside glass. This is called the secondary window system. Drafts are eliminated right around the window because the aluminum secondary inserts are weather-stripped and fitted in the inside. Double glazed windows are also available.

PHONE 384-4148 for FREE ESTIMATE

GRANITE INDUSTRIES LTD. serving all of Vancouver Island

OTHER MAINTENANCE-FREE INSTALLATIONS
Aluminum sundeck patio covers and enclosures, aluminum roll-up awnings, aluminum replacement windows, aluminum 5" continuous gutter, aluminum sundeck patio railing.

IN VICTORIA, 516 William St., 384-4148

Old square, new top

Top floor of this Market Square building is being glassed in, above, to make a sunny lounge area serving as restaurant and shops. Plan promises to be popular drawing card next spring when tourist season starts up again.

Kent State shootings: new trial

CINCINNATI (AP) — The Sixth U.S. Circuit Court of Appeals ordered a new trial Monday for Gov. James Rhodes, state officials and National Guardsmen named in a $46-million damage suit stemming from the 1970 shootings at Kent State University in which four students were killed.

The appellate court, in a unanimous decision, overturned an earlier ruling because at least one juror had been "threatened and assaulted during the trial by a person interested in its outcome."

The defendants had been cleared of financial liability in the earlier trial in the U.S. District court of Judge Don Young.

The alleged harassment occurred near the end of the 15-week trial on damages sought by those wounded and the survivors of four students killed during an anti-war demonstration May 4, 1970. They claimed the defendants failed to take adequate precautions to prevent injuries after armed and untrained guardsmen were ordered to the campus.

It was reported to the district judge that one juror had been threatened three times and assaulted on one occasion. But, the appellate court noted, the judge did not question the threatened juror to learn what effect it had on him or whether he had discussed the threats.

GROUP 5
WHERE THE KITCHEN IS KING!
Wooden Spoon Designs
BLANSHARD & JOHNSON

Introducing the Xerox 800. If you think it's just another typewriter, come, take a closer look.

The Xerox 800 ETS is no ordinary typewriter. It's an electronic typing system that can revolutionize your office productivity.

The Xerox 800 types at an amazing 350 error-free words per minute. It can automatically retype letters with pre-programmed changes. It can type individual names and addresses on letters from tapes or cards stored in the attached console. It can give you both left and right margin justification with elite, pica or proportional spacing.

And everything the 800 types, it types with outstanding quality thanks to a unique electronically driven print wheel, available in many different faces.

The Xerox 800. It's fast, efficient, and flexible. And backed up by consistently reliable Xerox service. Why not make a little time to see the Xerox 800 for yourself! It could save you a lot of time in the future.

Xerox 800 ETS product demonstrations are being held at the Empress Hotel
Duke of Kent Room (lower level)
September 14 and 15
9:00, 11:00 a.m. 1:00, 3:00 p.m.

XEROX is a registered trade mark of XEROX CORPORATION used by XEROX OF CANADA LIMITED as registered user. 800 is a trade mark of XEROX CORPORATION

TD lowers the rate on new-car loans

Now 12½%* for 36 months.

This lower rate applies to new-car purchases only, for periods of 36 months or less. See us before you shop to arrange the money you need, at this special rate, with monthly payments to fit your budget.

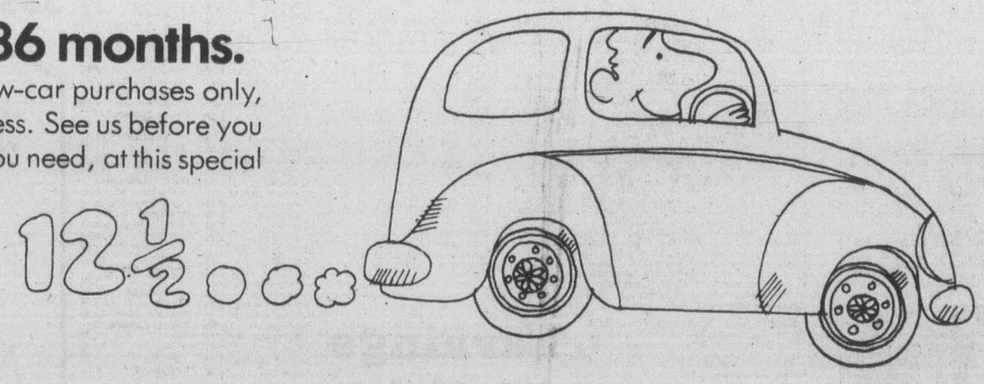

EFFECTIVE DATE, SEPTEMBER 12, 1977

Amount of Loan	Term	Cost of Borrowing	Amount to be Repaid	Monthly Payments
$1500	18 mos.	$152.76	$1652.76	$91.82
3000	24 mos.	406.08	3406.08	141.92
4000	30 mos.	678.20	4678.20	155.94
5000	33 mos.	934.39	5934.39	179.83
6000	36 mos.	1225.92	7225.92	200.72

*Nominal annual interest rate — 12½% per annum

TORONTO DOMINION BANK

We want your business

Toronto trading

TORONTO (CP) — The Toronto stock market was fractionally lower at the close of moderate trading Monday.

A total of 200 contracts were traded on the options market, down from 250 the previous day.

Consumers' Gas Co. was the highest of the 45 block trades with 41,200 shares at $16 a share, followed by IAC Ltd. with 20,000 at 16¾ and Gen-Star Ltd. with 13,600 at 25¼.

Among other industrials, Torstar B was down ¾ to 13, Falconbridge Nickel A ¾ to 23¼, Bank of Commerce ½ to $23, Husky Oil ½ to 27¼ and Westcoast Pete A ¼ to $23.

Dome Pete rose one to $41, Metro Trust ¾ to 24½, Keen Industries 13 cents to 85 cents, Lambda 29 cents to 1.89 and Warrington 25 cents to 1.65.

In mines, Kerr A slipped ⅝ to 13¼, Pine Point ⅜ to 30¼ and Western Mines 20 cents to 3.90. Campbell Red Lake was up ¾ to $32 and Giant Yellowknife ⅜ to $8¼.

Among oils, Ram Pete was down ⅞ to $11, Ranger ⅞ to $28 and Canadian Merrill ⅜ to $14⅞.

BOX SCORE

	Mon.	Fri.
Issues traded	607	626
Advances	163	156
Declines	194	236
Unchanged	250	234

ACTIVE STOCKS

Vol.		Close	Chge
89860	Kaps Trans	1.29	— 4
50880	Wescoast Pete	11¾	— ⅛
45763	Con Gas	15⅞	+ ⅛
36057	Res Ser	1.65	+10
24165	Pacific Pete	32½	+ ½
22375	Genstar	25¼	— ⅛
21848	Alta Gas Trunk A	16	— ⅛
21550	Na-Churs Int	6⅞	Unch
20220	IAC	17	+ ¼
20000	Scot and York	3.45	—15

TSE 300 COMPOSITE INDEX

	1,002.49	—1.07
Metals, minerals	922.11	+0.42
Golds	1,223.31	+ 9.68
Oils, gas	1,193.54	+0.89
Paper, forest	902.61	—1.03
Consumer prod.	851.23	—4.80
Industrial prod.	883.58	—1.93
Real est., const.	1,208.61	—6.51
Pipelines	1,367.71	+0.13
Utilities	1,219.74	+1.05
Comm., media	1,001.18	—1.30
Merchandising	817.73	+0.33
Financial svcs.	916.69	—5.20
Management	1,172.99	—4.42

Up 7, down 7. Volume 2.36 million. (3.01 million). Value $19.74 million. ($27.86 million).

MARKET REPORT

Closing quotations for Monday, Sept. 12, 1977

Quotations supplied by The Canadian Press, Richardson Securities, Dominion Securities Corp., Harris and Partners Ltd., The Royal Bank of Canada and the Bank of Nova Scotia.

New York

NEW YORK (AP) — Concern over the prospect of tighter U.S. Federal Reserve credit policy pushed the stock market into its third decline in a row Monday.

The New York Stock Exchange composite index dropped 0.20 to 52.54, its lowest close since it stood at 52.52 on June 7 of last year.

The market's latest decline began last Thursday as the Reserve listed a 3-billion rise in the basic measure of the money supply for the latest reporting week.

Analysts have noted that many investors regard rapid growth in the money supply as fuel for inflation.

In addition, the data prompted expectations that the central bank will seek to tighten credit by fostering higher interest rates in order to restrain monetary growth.

Since the Reserve's report, short-term interest rates have climbed, and money-market watchers have noted indications the Reserve is encouraging them to do so.

Among Canadian issues listed on the New York Stock Exchange, Domes Mines closed up 1⅛ at 55⅛, Campbell Red Lake ¾ at $30, and Alcan Aluminum ⅛ at $25⅞.

McIntyre Mines finished down ¾ at $27¼, Hiram Walker ⅛ at 25, and Canadian Pacific ⅛ at $17⅛.

CLOSING AVERAGES

30 Industrials	854.28	—2.69
20 Transportation	214.99	—1.65
15 Utilities	112.30	—0.20
65 Composite	291.35	—1.17

Volume 18.7 million.

Alcan	25⅞	Hilt	19
Alcoa	45¼	Homestake	42
All Chm	44	Honeywell	46¾
Al-Chlm	26⅝	Inl Steel	36⅜
Am Air	9⅛	IBM	262½
Am Brnds	45⅛	Int Harv	28⅞
Am Bcast	38¼	Int Nick	20¾
Am Can	40	Int Paper	45⅜
Af El P	24⅜	Int Tel T	30½
Am Metal	42½	Johns-Mann	33⅞
Am Motor	3⅞	Kaiser Alum	32½
Am Smelt	15⅜	Kennecott	24⅜
Am Tel	61¾	Kraft	47⅜
AMF Inc	17¾	Ling-Temco	7½
Ampex	10¼	Litton Indus	13¼
Ash Oil	29⅝	Lock Air	15
Atl Rich	51¾	Matsushita	22⅞
Avco	15	Mcdon Doug	23⅛
Avon	45⅞	Merck	56¾
Bel How	18¾	Mer Ly	17½
Bendix	37⅞	Minn M M	51⅜
Beth St	21¼	Mobile Oil	61⅜
Boeing	54⅛	Monsanto	62¾
Boise Cas	24½	Motorola	42¼
Borden	33½	NCR Corp	43½
Bo-War	26⅛	Natomas	35½
Bri My	34⅛	Newmont	17¾
Brnswck	12⅜	Nort Si	20
Burl Ind	24⅜	Owens-Ill	23¼
Burl Nor	42⅛	Pac Gas	23½
Brrghs	68¾	Pan Am	5⅛
Ctrpill	52⅞	Pepsi	25⅛
Col Bcast	52¼	Ph Mor	61⅛
Celanese	41⅝	Ph Pete	30⅜
Chase Man	30	Pit Bowes	17⅞
Ches-Ohio	35⅝	Polaroid	29⅞
Chrysler	15¾	Proc Gam	84⅞
Coca-Cola	39½	RCA	26¾
Col-Palm	24¾	Repub Steel	23
Comsat	31¼	Revlon	42⅜
Colt-Dta	20⅜	Safeway	42⅞
Con Edsn	22½	Schlumb	67⅛
Con O-G	10¾	Scott Paper	15
Crwn Cork	23	Sears Roe	30⅝
Crwn Zell	33½	Shell Oil	30¾
Delta	35¾	Singer	23
Disney	38	Sperry	35
Dow Chem	31⅛	Stand Cal.	40¾
Du Pont	108½	Sun Oil	43⅞
Ea Air	6¼	Sth Pac	35½
East Kod	59⅝	Talley	10¼
El Paso	16¼	Teledyne	50⅛
Exxon	48½	Telex	7½
Fair Cam	24½	Texaco	28
Fed N Mt	16⅛	Tex Gulf	21⅜
Firestone	16⅞	TWA	9
Ford Mot	44⅛	Uni Carb	45⅜
Ga Skog	31¾	Uni Pac	49¾
Gen Dyn	54¼	Uni Oil	51⅜
Gen El	53½	Uniroyal	9⅜
Gen F	33¾	Ual Inc	18½
Gen Mot	67½	Un Br	7⅜
Gen TE	31⅜	U.C. Steel	31
Gen Tire	24¼	West Air	7⅞
Geo Pac	27½	Westse	18¾
Gllette	26½	Wey	30
Goodyear	19⅜	Woolw	19⅛
Greyh	13⅛	Xerox	51⅞
Gulf Oil	27⅛	Zenith	16⅞

ACTIVE STOCKS

Vol.		Close	Chge
656000	Intl Tel-Tel Cp	30½	— ¾
386-100	Intl T-T Cp Prn	37⅜	—1⅜
309000	Vetco Inc.	19⅜	+4½
168600	Cont Oil	30	— ¾
152800	Exxon Cp	48½	— ⅜
149600	Texaco Inc	28	Unch
144700	Pepsico Inc	25⅛	— ⅜
13?000	Amer Air Inc	9⅛	— ½
129700	Pan Am Wld Air	5⅛	— ⅛
129700	Pan Am	5⅛	— ⅛
128300	RCA Corp	26¾	— ¼
125400	Tele Corp	9¼	+ ⅝
123400	Fedders Cp	4	— ⅜
119300	Gen Mot Cp	67½	— ¼
116200	U.S. Steel Cp	31	— ⅞
116100	Gulf Oil Cp	27⅛	Unch

BOX SCORE

	Mon.	Fri.
Issues traced	1,869	1,871
Advances	453	367
Declines	918	1,044
Unchanged	488	460
New highs	14	14
New lows	86	56

TORONTO CLOSING STOCKS
Distributed by CP
Toronto Stock Exchange—Sept. 12

Complete tabulation of Monday transactions. Quotations in cents unless marked $. z—Odd lot, xd—Ex-dividend, xr—Ex-rights, xw — Ex-warrants. Net change is from previous board-lot closing sale.

Stock	Sales	High	Low	Close	Net Ch'ge
A and B					
A.G.F.M	z28	185	185	185	
Abitibi	3575	$9¼	9⅛	9¼	+ ⅛
Abitibi 10	215	$54½	54½	54½	
Acklands	500	$11	11	11	
Acklnd 2p	200	$11	11	11	
Advocate	z50	315	315	315	
Afton Min	700	$6¼	6⅛	6⅛	− ⅛
Agnico E	3500	$5⅝	5½	5⅝	
Agra Ind A	700	$5¾	5½	5¾	
Akaitcho	500	80	80	80	
Albany	18700	41	40	40½	− ½
Alt Energy	11506	$18⅜	18⅜	18½	
Alta Gas A	21848	$16	15⅞	16	+ ⅛
Alta G C p	z80	$68¾	68¾	68¾	
Alta G E p	300	$25¾	25¾	25¾	
Alta G F	200	$28¼	28¼	28¼	− ¼
Alta G 9.76	100	$27⅞	27⅞	27⅞	− ⅜
Alcan	11100	$27¾	27⅜	27¾	+ ⅛
Algo Cent	100	$12¾	12¾	12¾	− ¼
Algoma St	1950	$17¼	17	17¼	+ ¼
Algon pr	200	$5½	5½	5½	
All-Can B	550	380	375	380	− 5
Alminex	16745	$10½	10½	10½	− ⅛
Alumin 4 pr	215	$17	17	17	
Almin 4½ p	505	$38½	38⅜	38⅜	− ⅛
Alum 3rd p	300	$28⅞	28¾	28¾	
Am Bonza	21005	$23½	23⅛	23⅛	+ ⅛
Am Larder	3000	16½	16½	16½	+ ½
Am Eagle	1000	53	53	53	+ 1
Am Leduc	1000	7	7	7	
Ang CT 4½	200	$26¾	26¾	26¾	+ ⅛
Anthes B p	z10	$69	69	69	
Aquitaine	2150	$14⅞	14¾	14⅞	+ ⅛
Arbor C	1000	79	79	79	+ 4
Argus C pr	213	$11⅜	11⅜	11⅜	
Asamera	920	$10¾	10⅝	10⅝	− ⅛
Asbestos	200	$23½	23½	23½	− ⅛
Ashland C	100	$13¼	13¼	13¼	
Atco A	9401	$16⅜	15¼	16	− ⅜
Atl C Cop	5114	36	33	33	− 3
BC Sugar A	225	$27⅛	27⅛	27⅛	+ ⅛
BP Can	9140	$12¾	12⅝	12⅝	− ⅜
Banister C	4240	$14⅛	14	14⅛	+ ⅛
Bank BC	1025	$29½	29½	29½	+ ¼
Bk BC r	22521	165	160	163	+10
Bank Mtl	13934	$16	15⅞	15⅞	
Bank N S	2206	$19⅞	19½	19½	− ¼
Bankeno	5400	189	185	189	+ 4
B Cdn Nat	1814	$14½	14¼	14½	+ ⅛
BCdn Nat r	7720	28	28	28	
Bell Canad	19018	$53⅜	53¼	53¼	
Bell A pr	z5	$52¾	52¾	52¾	
Bell C pr	800	$30⅛	30	30⅛	+ ⅛
Bell D pr	100	$53¾	53¾	53¾	− ¼
Bell 2.28	1000	$28¾	28¾	28¾	− ¼
Bell 1.80	1700	$22⅞	22⅞	22⅞	− ⅛
Beth Cop A	100	$17½	17½	17½	
Blakwod A	2000	340	335	340	+15
Block Bros	300	$5½	5½	5½	
Bombdier	100	$5¼	5¼	5¼	− ¼
Bovis Cor	9758	63	62	62	− 1
Bow Valy	3020	$19½	19	19	− ½
Bow-m pr	z100	$39¼	35	39¼	
Bralor Res	4930	$5	5	5	+ 5
Brameda	300	112	112	112	− 3
Brascan A	6893	$13⅞	13⅝	13¾	+ ¼
Brenda M	500	$10⅝	10⅝	10⅝	− ¼
Brdg Tank	100	425	425	425	
Bridger	16000	$9⅝	9½	9½	− ⅛
Brinco	700	400	400	400	+ 5
BC Pack B	100	$33	33	33	+ 1
BC Phone	1900	$14¼	14¼	14¼	+ ⅛
BCPh 4½ p	z4	$53½	53½	53½	
BCPh 5.15	z55	$65	63½	65	
BCPh 5¾ p	z78	$69	68½	68½	
BCPh 6 pr	z6	$78	78	78	
BCP 7.04 p	400	$22⅞	22⅝	22⅞	+ ⅜
BCP 10.16 p	310	$28⅝	28⅝	28⅝	
Brunswk	4740	390	385	385	−15
Budd Auto	200	$6¾	6¾	6¾	
Budd A w	1600	195	195	195	
Bulora Cor	20000	5	5	5	
Burns Fds	950	$9¾	9¾	9¾	
C					
CAE A	510	$10⅝	10⅝	10⅝	− ⅛
Cad Frv	700	$9¼	9	9	− ¼
Cal Pow A	9745	$32⅞	32¼	32½	− ¼
Cal P 7½ p	375	$100	100	100	
Cal P 2.36	400	$29½	29½	29½	− ⅛
Cal P 8¾	50	$108	108	108	+ 1
Calvrt Dle	500	275	275	275	+10
Cam Mine	28500	36	33½	36	+2½
Camflo	9300	$13⅞	13⅜	13¾	+ ⅛
C Chib A	300	315	315	315	
Campau A	1275	$5⅝	5½	5⅝	
Campau 7p	z25	$8¾	8¾	8¾	
Can Cem A	2452	$8½	8⅜	8⅜	
CCe C p	z70	$16	16	16	
CDC pr B	366	$105½	105	105	
Can Malt A	100	$24½	24½	24½	+ ⅜
C Nor West	2250	$7¼	7	7⅛	
Can Perm	600	$17⅞	17¾	17⅞	+ ⅛
CPerm 6¾	900	$26¾	26¾	26¾	
CS Pete	18156	294	286	286	− 9
Can Trust A	100	$25⅞	25⅞	25⅞	+ ⅜
C Trust 7¼	1200	$22	22	22	+ ½
C Tung	6250	$9⅞	9⅜	9⅞	+ ⅛
CCablesy A	500	$14	14	14	
C Cable w	1000	95	95	95	
Cdn Cel	900	$7⅛	7⅛	7⅛	− ⅛
CC Man A	2300	$25½	25½	25½	+ ¼
C Curtis	z100	46	46	46	
C Found pr	100	$7⅛	7⅛	7⅛	− ⅛
C Hidrogas	39983	294	284	290	+10
C Homestd	2800	$6⅝	6⅜	6⅜	− ¼
C Hydro	5800	$9⅞	9⅞	9⅞	
Cl Bk Com	5775	$23⅜	23	23	− ½
CIL	210	$19¼	19¼	19¼	
Cl Powr A	2516	$22⅝	22½	22½	− ¼
CLl Pete	2000	51	51	51	
C Manoir A	300	425	425	425	
C Marconi	650	425	425	425	
C Merrill	2650	$15¼	14⅞	14⅞	− ⅜
CNat R	3100	$5	495	495	− 5
C Ocdental	1504	$18¼	18	18⅛	− ⅛
CP Inve	1400	$18⅜	18¼	18⅜	
CP Inve pr	z90	$36	36	36	
CP Ltd	13300	$18½	18⅜	18½	+ ⅛
CPL A p	19800	$10	10	10	
C Reserve	2450	$6⅞	6¾	6¾	− ⅛
Cdn Sup O	2507	$55½	55½	55½	
Cdn Tire A	354	$32½	32	32	− ½
C Uilties	2440	$14	13⅞	13⅞	
CU 10¼	1830	$29⅝	29½	29⅝	+ ⅛
C Util 9.24	500	$29	28½	28½	− ½
Candel Oil	540	$15	15	15	
Canray	19500	107	103	105	+ 5
Canron	3200	$23½	23½	23½	
Caron 6 pr	200	$90	90	90	− 2
Capit Div	3570	77	77	77	+ 3
Cara	1050	$9⅛	9⅛	9⅛	+ ⅛
Carl OK	12410	275	270	275	+ 2
Carma A	1000	$8¾	8¾	8¾	
Cassiar	1200	$8¾	8¾	8¾	
Cassidy L	200	410	410	410	+10
Celanese	400	330	330	330	
Chib Kay	4000	7	7	7	−1½
Chieftan D	500	$15⅝	15⅝	15⅝	− ⅜
Chieftain p	140	$65¼	65¼	65¼	+ ¼
Chimo	5000	100	100	100	
Chrysler	300	$16¾	16¾	16¾	+ ⅛
CHUM B	100	$9⅛	9⅛	9⅛	+ ⅛
C S 10¾	100	$11¾	11¾	11¾	+ ¼
Coch Will	4000	40	40	40	+ 2
Cockfield	600	380	380	380	
Coin Lake	6000	7	6½	6½	+ ½
Coles Book	400	$14¼	14	14¼	
Comb Met	z100	7	7	7	
Cominco	9165	$29¾	29½	29⅝	− ¼
Cominco A	1200	$29⅛	28⅞	28⅞	− ⅜
C Holiday I	1067	460	460	460	+ 5
CHins A p	300	$23⅜	23¼	23¼	
Comtech	500	305	305	305	
Conduit A	100	390	390	390	−20
Coniagas	1000	53	53	53	
Con Bath A	1233	$23⅜	23⅜	23⅜	− ⅛
Con Bldg	11810	315	295	315	+15
Con Fardy	2930	295	292	295	
C Marben	4000	95	94	95	+ 3
Cons Pipe	400	$5⅜	5¼	5⅜	− ⅛
Cons Prof	3896	17½	16	16	− 2
C Rambler	24300	150	146	147	− 8
Con Textle	300	190	190	190	
Con Distrb	1200	320	310	320	+20
Cons Gas	45763	$16	15⅞	15⅞	+ ⅛
Con Gas D	1400	$22¾	22½	22¾	+ ¼
Cop Fields	500	208	208	208	− 2
Cornat Ind	1400	$5⅝	5½	5½	− ⅛
Coseka R	8800	$7⅛	7	7⅛	+ ⅛
Costain R	1000	$13¼	13½	13½	− ¼
Costin R w	200	$5⅜	5⅜	5⅜	− ⅛
Craigmt	1050	450	445	445	
Crestbrk	1300	405	405	405	−10
Crwn Life	696	$46	46	46	
Crush Intl	300	$8¾	8⅝	8⅝	
Cygnus B	100	$5¼	5¼	5¼	+ ⅛
Cyprus	950	$8½	8⅜	8⅜	
D to G					
Dalmy C	150	425	425	425	
Daon Dev	9960	$11⅛	10⅞	11	+ ⅛
Datline	11202	$7¼	6	6	+ ½
Decca R	3100	$8⅝	8½	8⅝	+ ⅛
D Eldona	1500	66	65	65	− 2
Denison	876	$54	54	54	
Dicknsn	1000	455	450	455	+10
Discovry	z300	43	43	43	
Doman I	800	$6½	6½	6½	
Dome	214	$59	59	59	+ 1
Dome Pete	8635	$41	40¼	41	+ 1
D Bridge	12500	$23	22⅞	22⅞	− ⅜
D Explor	26150	7	4	7	+3½
Dofasco A	825	$24⅜	24¼	24⅜	+ ⅛
Dofasco p	220	$65¼	65¼	65¼	+ ¼
Domglas	200	$13⅜	13¼	13⅜	+3⅜
Dom Store	220	$16½	16½	16½	+ ¼
D Textle A	3250	$8⅞	8½	8½	− ⅜
Domtar	1365	$15	15	15	
Donlee M	3130	$15⅞	15⅝	15⅝	− ⅛
Douglas L	100	350	350	350	
Du Pont	650	$13⅛	13⅛	13⅛	− ⅛
Dylex L A	830	$7½	7½	7½	
Dynamar	1000	92	92	92	+ 2
E-L Fin	1050	$10⅜	10¼	10¼	+ ⅛
E-L Fin w	2800	150	145	149	− 6
East Sul A	660	130	126	130	− 3
Estn Prov	1500	225	225	225	+25
Ego Mines	10000	100	95	95	− 5
Electro A	3215	211	205	205	− 5
Emco	200	$5½	5½	5½	+ ⅛
Exquisite	200	240	240	240	
Exquite pr	100	$6	6	6	
Extndcar	z34	$7⅜	7⅜	7⅜	
Extd wt	200	295	295	295	−15
Falcon C	1806	460	455	460	− 5
Flbrg Nik A	1081	$23¾	23¼	23¼	− ¾
Fibrg Nik B	z10	$23	23	23	
Fed Ind A	1150	$7⅜	7⅜	7⅜	− ⅛
Fed Pion	200	$23¼	23¼	23¼	
Finning T	1180	$20	19½	20	+ ½
F Mar	5000	40	40	40	− 2
Foodex S	200	$6⅞	6⅞	6⅞	
Ford Cnda	z75	$84¾	84¾	84¾	
F Seasons	600	270	270	270	
F Sea A pr	1600	$6⅝	6⅝	6⅝	
Fruehauf	2400	$7	7	7	+ ¼
GEH Steel	400	245	240	245	
G M Res	6916	335	325	330	+ 5
Gen Baker	200	450	450	450	− 5
GMC	359	$72¼	72	72¼	− ¾
Genstar L	22375	$25⅜	25⅛	25¼	− ⅛
Gnstar L w	200	$8½	8½	8½	− ⅜
Giant Yk	2500	$8¼	7⅞	8¼	+ ⅜
Gibraltar	2600	465	445	445	−20
Granduc	3300	86	82	82	− 4
Gt Oil Sds	600	$6⅞	6¾	6¾	
GL Paper	425	$24⅞	24½	24½	− ¼
GL Pap w	200	455	450	450	−10
GN Fin	z60	120	120	120	
Gt W Life	700	$61	61	61	
Gt West S	1200	275	275	275	+ 5
G West wt	3000	97	97	97	− 3
G Goose A	150	$6¾	6¾	6¾	
G Goose 9¾	300	$11⅜	11⅜	11⅜	− ⅛
Greyhnd	z6	$16¾	16¾	16¾	
Gulf Can	1045	$26¾	26⅝	26¾	+ ⅛
H to L					
Hambro C	500	$5¾	5⅝	5⅝	
H Group A	300	292	292	292	
Ham Tr	332	$21⅝	21⅝	21⅝	
Hand Chm	1100	$7¾	7⅝	7⅝	
Hardee	3000	92	92	92	
Hard Crp A	1515	310	300	300	
Harlequin	1250	$19½	19½	19½	+ ⅛
Harris J A	5000	375	375	375	
Hawker A	300	$5⅜	5⅜	5⅜	
Hayes D A	4100	$5⅛	5	5	− ⅛
Hedway A	200	345	345	345	
Home A	2000	$33	32¾	32¾	+ ⅜
Home B	175	$28	28	28	
Horne Pit	135	$5⅜	5⅜	5⅜	+ ⅛
Howdn DH	200	$8⅛	8⅛	8⅛	
Hud Bay A	2125	$16½	16¼	16⅜	+ ⅛
H Bay Co	13925	$15⅛	15	15	
HB Oil Gas	280	$39¼	39¼	39¼	− ¼
Husky Oil	1600	$27⅝	27⅛	27¼	− ½
Husky E w	6100	$10⅛	9¾	10	− ⅜
Hydra Ex	1500	27½	27½	27½	+ ½
IAC	20220	$17	16¾	17	+ ¼
ITL Ind	3100	360	355	355	− 5
ITL I ½ pr	225	$15½	15½	15½	+ 1
IU Intl	5530	$13¼	13⅛	13⅛	
IWC Com	9000	205	205	205	
Imasco A	1310	$27	27	27	
Imp Oil A	7724	$20	19⅞	19⅞	
INCO A	10165	$22⅜	22⅛	22⅜	
INCO B	255	$22⅛	22⅛	22⅛	
Indusmin	z17	$9¾	9⅜	9⅜	
Inland Gas	210	$10⅝	10½	10½	
Inland G p	645	$12¾	12¾	12¾	
Inter-City	16260	$7½	7⅜	7⅜	− ⅛
Inter C B p	400	$18¾	18⅜	18⅜	− ⅛
Inter C B w	2400	455	445	445	− 5
IBM	103	$282	280⅛	280⅛	−2⅞
Int Mogul	950	285	280	285	+ 5
I Mogul A	200	$12¾	12¾	12¾	
Interpool	100	$22¼	22¼	22¼	− ¼
Int Pipe A	7971	$14⅜	14½	14⅜	
Ipsco	8200	$18¼	18	18⅛	− ⅛
Inv Group	150	$7¼	7¼	7¼	− ½
Inv Grp A	8955	$7¼	7¼	7¼	+ ⅛
Inv Grp 5 p	500	$15¼	15¼	15¼	− ¼
Irwin T A	550	320	315	320	− 5
Island Tel	172	$14¼	14¼	14¼	
Ivaco A	100	$6⅝	6⅝	6⅝	+ ⅛
Ivaco 8.85	z30	$50½	50½	50½	
Jannock B	500	$9¾	9¾	9¾	+ ⅛
Jannock 8	625	$14¼	14¼	14¼	
Jannock w	643	245	245	245	
Kaiser Re	6500	$14⅛	14	14	+ ⅛
Kam Kotia	1700	72	70	72	+ 2
Keen Ind	10000	85	76	85	+13
Keeprite B	425	$11	11	11	
Kerr A A	1986	$13⅞	13¼	13¼	− ⅜
K Anacon	669	16	16	16	−2½
Koffler A	546	$6	6	6	
La Vrndr	100	$7¾	7¾	7¾	+ ¾
Labatt A	5675	$17⅜	17¼	17⅜	
Labatt A p	150	$17¼	17¼	17¼	
Lacana	400	435	435	435	
Laidlaw A	400	$9½	9½	9½	− ⅛
Laidlaw B p	600	$6⅝	6⅝	6⅝	+ ⅛
LOnt Cem	200	325	325	325	+ 5
Lakehead	1000	15	15	15	+2½
Lambd M	1100	195	189	189	+29
Lasitr Km	11000	10	10	10	− 1
Laurasia	1000	38	38	38	
Lau Fin	345	$7½	7½	7½	+ ⅜
Leigh Inst	6400	370	365	365	− 5
Leons Frn	1000	$7	7	7	− ¼
Levy A pr	500	$5¾	5¾	5¾	
LL Lac	1755	150	147	150	+ 5
Livingsto	600	$17	17	17	
Lob Co A	2100	325	325	325	
Lob Co B	400	340	340	340	−10
Lob Ltd Ap	200	$17⅛	17⅛	17⅛	− ⅛
Lob Ltd Bp	200	$17¾	17½	17½	
Lochiel	2600	180	176	178	− 2
Loeb M	z50	430	430	430	
M to O					
MEPC	2400	$13⅛	13⅛	13⅛	+ ⅛
MICC	100	$10¼	10¼	10¼	− ⅜
MICC A	600	$29	29	29	
MTS Inter	500	10	10	10	− 1
Maclarn A	z50	$33	33	33	
Mclan H A	1250	$10¼	10¼	10¼	
MB Ltd	1525	$19⅞	19¾	19¾	− ⅛
Madeline	z350	65	59	59	
Madsen	z200	68	68	68	
Magna Int	500	$16¼	16¼	16¼	+ ¼
Magna A	1300	$18¼	18¼	18¼	+ ¼
Maher pr	300	$6½	6½	6½	+ ¼
Maislin I	100	250	250	250	+30
Maistc Wil	5400	345	335	340	
Maplex M	400	485	475	475	
Mrtme El A	100	$8⅞	8⅞	8⅞	
Maritime	160	$22¼	22¼	22¼	+ ⅛
Mar T 940	1000	$11⅞	11⅞	11⅞	+ ⅛
Martin	18000	14½	14	14	
Mas F A	335	$27⅞	27⅞	27⅞	− ⅛
Mas F B	850	$27¾	27⅜	27⅝	+ ⅛
Matchan	2000	10	10	10	
Matgmi A	1100	$11⅜	11⅜	11⅜	− ⅛
Mc Intyre	900	$29½	28¾	29	− ¾
McLaghln	200	$6	6	6	− ⅛
Melcor	900	$6¾	6⅝	6¾	+ ⅛
Mentor	6335	335	330	330	
Mercantil	241	$12⅛	12⅛	12⅛	+ ⅛
Merland E	3300	$6½	6¼	6⅜	− ¼
Met Stor A	100	$12⅛	12⅛	12⅛	− ⅛
Met Stors p	250	$15	15	15	
Met Trust	620	$24½	24	24½	+ ¾
Mindamr	4000	9	8½	8½	+ ½
Minrl Res	6110	157	143	150	
Molson A	1100	$15⅜	15⅜	15⅜	− ⅜
Molson B	100	$14⅞	14⅞	14⅞	− ⅜
Mtl Trust	1015	$14	13¾	13⅞	+ ⅜
Moore	5050	$29⅞	29⅝	29¾	
Multi Acc	200	350	350	350	
Murphy	400	$9⅛	9	9	
NaChrs I	21550	$6⅞	6⅝	6⅞	
Nat Drug	1470	$7¼	7	7⅛	+ ⅛
Nat Pete	1100	36	36	36	
Nemco	2900	189	187	188	+ 2
Neonex	7700	280	275	275	− 3
NB Tel	1239	$19⅝	19⅝	19⅝	+ ⅜
NB Tel A p	200	$18¼	17⅞	17⅞	− ⅜
N Goldvue	4000	6	6	6	+ ½
N Kelore	9000	12	12	12	
N Provid D	z300	10	10	10	
N Que Ragl	500	135	135	135	
N York Oil	4200	148	145	145	− 4
Nfld LP A	2790	$15½	15¼	15½	+ ⅛
Noble M	1000	43	43	43	
Noranda A	8273	$23	22⅝	23	+ ½
Noranda B	156	$22⅝	22⅝	22⅝	
Norbaska	z100	19	19	19	
Norcen	5000	$12	11⅞	11⅞	− ⅛
Norcen B	1434	$20½	20½	20½	
Norcn 150	z75	$22	22	22	
Nordair A	100	360	360	360	+10
NC Oils	300	$9⅛	9⅛	9⅛	
N Canada	2000	31	27	28	− 5
Nor Tel	7497	$30	29¾	29⅞	− ⅛
NTecm B w	1700	$10⅞	10⅝	10¾	+ ⅛
Northgat	390	450	450	450	− 5
NS Savngs	200	$14⅝	14⅝	14⅝	+ ¼
Numac	1500	$11¼	11¼	11¼	+ ⅛
OPI A	100	$8	8	8	
Oakwood P	60256	294	266	280	+14
Obrien	2578	114	112	114	+ 1
Ocdentl Pt	z50	$26	26	26	
Oceanus I	1975	80	80	80	
Ocelot A	100	$10¾	10¾	10¾	− ¼
Ocelot B	9190	$10⅞	10½	10½	− ⅜
Orchan A	4800	185	185	185	
Oshawa A	6250	455	440	450	
Oxford A	700	$13⅞	13⅞	13⅞	+ ¼
P to S					
Pac Coper	37600	189	180	189	+ 7
Pac Nth G	1000	360	355	355	+ 5
Pac Nth 6¾	540	$19	19	19	
Pac Pete	24165	$32⅝	32¼	32½	+ ½
Page Pet	625	315	315	315	
Paloma P	2076	$5¾	5¾	5¾	− ⅛
Pamour A	5000	445	435	435	−15
Pancana I	100	100	100	100	− 5
PanCan P	1500	$30½	30½	30½	
Pe Ben O	2500	395	380	380	−15
Peerless	400	400	400	400	
Pembina	14000	415	410	410	− 5
P Dept S	1600	$5⅝	5⅝	5⅝	
Petrofina	475	$18⅛	18	18⅛	+ ⅛
Petrol	4300	284	270	284	+ 5
Peyto Oils	15900	$9⅜	9¼	9⅜	+ ¼
Photo Eng	400	$28⅜	28⅜	28⅜	−1⅜
Pine Point	1365	$30¾	30¼	30¼	− ⅜
Pitts C	1000	$6¼	6¼	6¼	− ¼
Place G	1500	55	55	55	
Placer	2553	$17¾	17⅜	17⅜	
Pominex	700	58	58	58	
Pop Shops	6820	$8	7¾	7⅞	
Pow Corp A	1200	$9	8⅞	8⅞	− ⅛
Pow C 4¾	450	$31	31	31	
Preston	150	$13⅜	13⅜	13⅜	
Price Co	1977	$9	9	9	
Que Sturg	500	88	88	88	+ 1
Ram	3300	$11⅝	11	11	− ⅞
Ranger	1889	$28⅞	28	28	− ⅞
Rank Org	400	460	455	460	− 5
Realty A	400	350	350	350	+ 5
Redpath A	200	$14¾	14⅜	14⅜	− ⅛
Redstone	35500	35	33	33	− 3
Reed Pap A	2366	$7¼	7¼	7¼	
Reed Osir A	7150	$8⅞	8⅞	8⅞	
Reitman A	z28	$13¼	13¼	13¼	
Res Servic	36057	168	155	165	+10
Revnu Prp	1503	67	67	67	− 1
Rio Algom	250	$24¼	24¼	24¼	
Rio 580 pr	z25	$75¼	75¼	75¼	
R Little	200	160	160	160	+ 2
Roman	450	$20½	20⅜	20⅜	− ⅛
Ronald Fd	100	$13½	13½	13½	+ ¼
Rothm A p	z10	$83	83	83	
Rothm 2p	1150	$16⅜	16⅜	16⅜	
Rothmn w	z400	1	1	1	
Royal Bnk	4937	$26⅜	26¼	26¼	
Royal Tr A	2780	$17⅛	17	17⅛	+ ⅛
Russel H	2063	$8¾	8⅝	8¾	
Russel 9¾	100	$21	21	21	
Schneid p B	7000	$9¼	9¼	9¼	− ⅛
Scot Lasal	300	175	175	175	+ 2
Scot York	20000	360	345	345	−15
Scotts A	3100	$8⅞	8¾	8¾	
Scurry Rn	z14	$16⅞	16⅞	16⅞	
Seagram	5263	$21⅜	21¼	21⅜	
Seaway pr	200	$5	5	5	+10
Shaw Pipe	5500	$8½	8⅜	8⅜	− ⅛
Shell Can	8055	$15¼	15	15¼	+ ¼
Siebens	1710	$18⅜	18⅜	18⅜	
Silvmq	6000	22	22	22	
Silverwd A	z21	$8⅜	8⅜	8⅜	
Silverwd B	z16	$9⅛	9⅛	9⅛	
Simco Eri	300	$5⅜	5¼	5¼	− ¼
Simpsons	2065	485	480	480	
Simpson S	200	$6⅝	6½	6⅝	+ ¼
Sklar M	600	96	96	96	− 1
Skye Res	5800	$9¼	9⅛	9¼	+ ¼
Skyline H	228	167	167	167	+ 2
Slater Stl	300	$7½	7⅜	7½	
Slater 6 pr	z50	$13⅜	13⅜	13⅜	
Southm A	2100	$20	20	20	
Spar Aero	950	$5⅜	5⅜	5⅜	− ⅛
Spooner	2000	27	27	27	
St Brodcst	100	$9⅝	9⅝	9⅝	
Stand I A	100	$8⅝	8⅝	8⅝	− ⅛
Stelco A	5021	$26	25⅝	25¾	− ⅛
Steep R	2200	235	230	230	
Steinbg A	z15	$16⅛	16⅛	16⅛	
Strathrn A	1000	50	50	50	
Sud Cont	3000	18	18	18	
Sunbrst E	2000	5	5	5	− ½
Superior E	5500	61	60	61	− 2
T to Z					
Talcorp A	200	$8¾	8¾	8¾	+ ¼
Tara	z70	$17⅞	17⅞	17⅞	
Teck Cor A	1120	$6⅜	6⅛	6⅜	− ⅛
Teck Cor B	1600	455	450	450	
Teledyne	100	$6	6	6	− ¼
Tex Can	300	$29¼	29¼	29¼	− ¼
Txsgif	4300	$23¼	23	23⅛	− ¼
Txgif p	500	$47	46¼	46¼	− ¾
Thom Ind	5840	$24¾	24¾	24¾	− ¼
Thom N A	200	$12¼	12	12¼	
Thom N pr	100	$43	43	43	
Tombill	2000	38	37	37	− 1
Tor Dm Bk	17737	$17⅜	16⅞	17	− ⅜
Torstar B	766	$13½	13	13	− ¾
Total Pet	3000	$9	8¾	9	
Total P A p	600	$19¼	19⅛	19⅛	− ⅛
Toll Pet w	2100	325	315	325	− 5
Traders A	2167	$17	16⅞	17	− ¼
Traders 5 p	z25	$23¾	23¾	23¾	
Trader B p	z50	$26⅛	26⅛	26⅛	
Tr 10¼	1200	$12	12	12	
Trade 7½ p	900	$45	44½	45	
Trader 69 w	200	$5¼	5¼	5¼	− ¼
Trns Mt A	11170	$11⅝	11⅜	11½	
Transair	2000	155	155	155	+ 5
TrCan PL	10343	$15⅞	15¾	15¾	− ⅛
TrCan B pr	220	$37⅜	37⅜	37⅜	− ⅜
TrCan C pr	250	$52	51½	51½	
Treco Inc	1620	360	360	360	+10
Trimac A	7042	$12	11¾	11¾	− ¼
Trimac wt	100	$5¾	5¾	5¾	
Tru-Wall	300	130	130	130	−10
Tundra	1250	6	6	6	− 3
Turbo R	2000	460	460	460	+10
Ulster Pet	8600	78	76	76	
Ultramar	z37	425	425	425	
Unicorp F	872	106	106	106	− 9
Un Carbid	z18	$18⅜	18⅜	18⅜	
UGas A	14085	$10¾	10¾	10¾	
UGas 8¾	300	$23¾	23¾	23¾	
Union Oil	175	$11⅛	11⅛	11⅛	+ ⅛
U Canso	10185	$8¼	8⅛	8¼	− ⅛
U Corp B	150	$10⅜	10⅜	10⅜	− ⅛
U Keno	1300	$8¼	8	8¼	+ ¼
U Siscoe	2000	$8	7⅞	8	
Un Tire A	400	105	105	105	
Univr Gas	2500	$6⅛	6	6	− ¼
Upp Can	4400	181	180	181	
VS Serv A	100	450	450	450	
Versatile	1100	$11⅛	11	11	
Versatil A	800	$10¾	10⅝	10⅝	− ⅛
Vestgron	300	$11⅞	11¾	11⅞	
Vic G A	100	$30¼	30¼	30¼	+ ¼
Villcentre	1000	310	310	310	
Voyager P	3300	$10⅞	10¾	10¾	− ⅛
W*jax A	600	$18¼	18¼	18¼	− ⅛
Walk GW A	4480	$27	26⅜	26¾	− ¼
Wardair	700	295	290	295	− 5
Warn Can	400	$7⅛	7	7	− ⅛
Wrintn	4600	170	150	165	+25
Wstburne	1500	$13⅛	12⅞	13⅛	+ ⅛
Wcoast Pt	50880	$11⅞	11⅝	11¾	− ⅛
W Pet A p	100	$23⅜	23	23	− ½
Wcoast T	8577	$33	32¾	33	+ ¼
W'oast w	15000	$6⅞	6¾	6⅞	
Westeel	1600	$14	14	14	− ⅛
W Bcas A	800	$9½	9½	9½	
West Mine	2700	405	390	390	−20
W suppls	z68	$12⅝	12⅝	12⅝	
Westfair p	175	$16⅜	16⅜	16⅜	−1⅜
Weston	z33	$12⅝	12⅝	12⅝	
Whonok A	464	$9½	9¼	9½	+ ⅛
Willroy	4100	168	167	168	
Woodreef	2000	74	73	73	− 1
Woodwd A	1800	$15	14¾	14⅞	− ⅛
Wrlwid	800	$5⅞	5¾	5⅞	
Wr Harg	z5	75	75	75	
YER Prop	2500	$7⅜	7⅜	7⅜	+ ⅛
Yk Bear	500	385	385	385	
Zellers	4200	$5⅝	5½	5½	
Trust Units					
BBC R un	2250	$15⅜	15¼	15⅜	
BBC R wt	2610	270	268	270	− 5
BM-Rt un	2935	$15	14⅞	14⅞	− ⅛
BM-RT wt	6550	243	235	237	− 5
C Perm un	600	$9	9	9	
TD Realty	1200	$24⅛	24⅛	24⅛	+ ⅛

Vancouver

VANCOUVER — Prices were mixed in moderately active trading Monday on the Vancouver Stock Exchange. Volume was 2.6 million shares.

Zellers was industrials leader, unchanged at $5⅝ on 2,000 shares. Daon Development was up ⅛ at $11⅛ on 1,200. Bank of Montreal rights A was unchanged at .25 on 1,176.

La Teko Resources topped the resource and development board, up 2 cents at .36 on 372,677 share. Brandex Resources rose 3 cents at .27 on 156,500. Ramm Venture was unchanged at .35 on 133,500.

In the curbs, Pan Arctic Exploration was up one-half cent at .16½ on 500,000 shares. Susie Gold Mines advanced 15 cents at .65 on 56,500. Mountaineer Mines lost 7½ cents at .23½ on 54,300.

SKTOCK	Sales	High	Low	Close	Net Ch'ge
Alice Lk	3000	9	9	9	
Andef	000	8	8	8	
AANLO Bo	21600	$89	275	280	−8
Arcdia	15000	20½	18	19	−1
Arex	84200	23	19	20	−2
Avino	7000	20	19½	19½	+ ½
Azure	22900	52	47	50	−2
Balfour	10000	22	20	20	
Barier R	6500	44	43	43	+1
Bath N	1200	40	40	40	+1½
Blmorl	7500	73	70	73	+3
Bison Bow Rvr	4000	24	24	24	
Bmeda	700	110	110	110	
Brendx	156500	27	23	27	+3
C T Exp	3500	136	135	135	−2
BX Dev	1400	380	370	370	−10
Camfo	2000	30	28	28	
C Barr	4200	80	80	80	−4
Cd Nat re	500	5	5	5	
Canalta	8080	46	45	45½	+2½
Carolin	2800	260	250	250	−7
Casino	3500	13	13	13	−1
Charltn	4500	45	44	44	+1
Cheyen	14928	273	266	273	+3
Citlec	113000	21	16	20	+3½
Claymr	5500	45	41	45	−2
Colby	3600	139	138	139	
Clonial	1000	80	80	80	
Colt Res	13000	23	21	23	+2
Comet	2000	102	102	102	−3
Con Am	9500	63	61	63	+1
C Silver	625	41	41	41	+1
Cop Ex	2000	6	6	6	
Copr alk	17000	27	26½	27	+ ½
Cube Re	2000	46	46	46	
Dankoe	17520	230	225	230	+5
Davnpt	3000	41	38	41	+1
Deldon	3000	66	65	66	
Dora Ex	2600	18	16	16	−2
Dual res	2400	123	121	123	+3
Eltron	2500	35	35	35	
Enex	1000	32	32	32	
Futurty	5000	40	40	40	
Galaxy	500	20	20	20	
Global	700	40	40	40	
G Gate 3	500	18½	18½	18½	
Gdn Gnt	8500	15	14	15	+1½
Grndst	1020	80	80	80	
Hallmk	1000	63	63	63	
Hecate	2400	90	90	90	
Henriet	2000	34	33	33	
Hihawk	500	20	20	20	
Holofi	1000	120	120	120	
Host	500	141	141	141	+1
Imp Met	5000	27½	24	24	−4
Initial	200	28	28	28	
Intgold	667	22	22	22	
Itl Bmc	500	55	55	55	
Intl Pvr	2140	36	36	36	
Ishasta	12220	86	82	85	+4
Joy Ind	4500	30	30	30	
Kamad	1000	25	23	23	−2
Kent E	z100	22	22	22	
Kindx	1000	14	14	14	
La Teko	372667	37	30	36	+2
Laguna	4000	10	10	10	
Laura	z300	9	9	9	
LMC R	11500	13½	13	13½	− ½
Logtng	6500	803	80	80	
Lornex	100	$8⅛	8⅛	8⅛	
LP Ind	2000	15	15	15	+1
Major	2225	119	118	118	+2
Mark V	10850	125	125	125	
Mvrck	5000	15	15	15	
Meston	4000	28	28	28	
Mirmit	2000	54	54	54	−1
Mt Wash	500	4½	4½	4½	
Mtn Stat	200	165	165	165	−2
Mndee	2200	137	125	125	−15
Nwcst	z8	13	13	13	
Nw Min	16700	85	83	83	−3
N Privtr	z60	2	2	2	
Nicola	16500	22	20	21	−1
Norco	900	170	165	170	−6
Norex	1200	55	55	55	
Nthair	9900	239	231	238	+3
Nu Engy	3000	190	185	190	+10
Nuspar	9000	15	15	15	
Pac Cyp	1300	42	42	42	
Pcifc Rs	z400	26	26	26	
P Acher	3000	17	17	17	
Pegsus	1000	65	65	65	
Perry R	7000	95	94	94	+1
Plains P	500	19	19	19	
Pondry	z250	10	10	10	
Prince	1000	9	9	9	
Prism	1000	37	37	37	−1
QC Exp	1500	95	95	95	
Ramco	8000	23½	21	23½	− ½
Ramm	133500	39	35	35	
Rimrck	26500	90	85	90	+5
Rio Plat	6000	25	23	23	
R Agsiz	1000	15	15	15	+2
Sabina	6700	50	48	50	
Sna Res	7500	86	82	82	−7
Secrtrl	12000	55	50	51	−4
Seneca	5650	137	132	132	
Silmil	1383	20	20	20	+4
Slvrdo	1000	24	24	24	
S Stndrd	3000	46	46	46	+1
Skat Res	1600	101	99	101	−4
Slocan	1500	30	30	30	
Stampd	2000	350	340	350	+10
Terra	200	435	435	435	
Thor Ex	2000	170	170	170	−2
Thundr	26000	14	11	14	+3
Tint Slv	1000	26	26	26	
Trc Res	z100	20	20	20	+2
Tricor	2000	86	85	86	+1
Trinity	26100	193	180	185	−8
Trsmo	14700	19	18	19	
Tyee	10500	53	50	51	6
UCbrge	10200	38	35	38	
UFC	1600	19	19	19	
U Hrne	5000	370	360	370	+10
Vally Co	100	$6⅛	6⅛	6⅛	
Van Silv	9400	110	104	110	+3
Vestor	3000	44	44	44	
Wlcm N	4300	98	95	97	
W Adera	500	37	37	37	
W Ring H	z25	170	170	170	
Yukn Gd	3000	26	26	26	
Zenore	6000	41	40	40	
Warrants and Rights					
Barr wt	3000	10	10	10	
Charl wt	10000	5	5	5	
Con A wt	3000	19	15	15	
Dual Wt	600	16	16	16	
Musto W	1000	6	6	6	
Ne Min w	2000	15	15	15	−4
Perry wt	4000	9½	9½	9½	− ½
Sna Wts	z1500	34	34	34	−1
Windl wt	5000	10	10	10	
INDUSTRIALS					
Allied V	500	100	100	100	
B Montrl	z75	$16⅛	16⅛	16⅛	
Canfor	1000	$6¼	6¼	6¼	
Cornat	300	$5½	5½	5½	
Daon Dv	1200	$11⅛	11	11⅛	+ ⅛
Doman	500	$6¾	6¾	6¾	+ ⅜
GN Land	z100	61	61	61	
Gregry	500	125	125	125	
Grouse	1000	98	98	98	+3
Ionarc	1000	7	7	7	
Kaiser	600	$14	14	14	
M B	500	$19⅞	19⅞	19⅞	+ ⅛
Pace	z65	240	240	240	
Seabrd	z40	$6½	6½	6½	
Sun A	125	$43	42½	43	
Zellers	2000	$5⅝	5½	5⅝	
Warrants and Rights					
B Mtl Rt	1176	25	25	25	
VANCOUVER CURB EXCHANGE					
Aaron	500	55	55	55	
Abella	4000	8	8	8	
Action	5000	4½	4	4	
Alto Exp	4000	34	30	34	+2
Amber	2000	13	13	13	
Ariz silv	z100	51	51	51	
Avinch	500	90	90	90	−3
Bch Gld	4000	12	123	12	
BR Res	z300	2	2	2	
Brent	600	8135	135	135	−3
Brican	2000	32	3	30	
Carvn D	500	32	32	32	
Chanel	4000	11	11	11	
Cherke	6500	39	36	36	−3
Cst Int	3000	40	40	40	−3
Con Min	3500	25	25	25	
Cusac	2000	35	35	35	
Cyclon	2500	110	100	100	−13
Darva R	7100	75	70	73	−3
Data Sys	500	18	18	18	
Decker	14000	52	50	52	
Diana	2000	35	35	35	
Dorita	5000	6	6	6	
Dungan	3500	90	85	90	
Edina	1200	30	29	30	−2
Espina	7000	6½	6½	6½	
Focus R	600	430	425	430	
Gall Pet	z400	28	28	28	
Gentry	18000	92	90	90	
Gold An	500	40	40	40	−4
Gold cup	1250	11½	11½	11½	
Grangr	15000	15	15	15	
Grnwd	1500	81	81	81	
Grove E	20000	20	19	20	+1½
Hope B	1000	40	40	40	
Icoast R	5500	41	38	41	
Iona Svr	58500	42	41	41	
James I	4000	65	50	50	−15
Kndahr	7000	44	44	44	−1
Keith	5000	21	21	21	
Kendal	8000	12	10½	10½	−1
Lkwood	5000	40	40	40	
LWEMAN	[illegible]	[illegible]	[illegible]	[illegible]	[illegible]
Lion Mn	11000	39	34	35	
Luaarn	2000	12	12	12	
Lustre G	4000	127	125	126	+1
MCP R	1250	60	55	55	
Mabee	2000	13	13	13	
Mace Te	5450	103	101	103	
Meridn	1500	27	25	27	+ ½
Mns Dor	5000	80	79	79	−1
Monore	1000	7	7	7	
Mt Grnd	1500	41	41	41	
Mineer	54300	32	22	23½	−7½
Nahatl	7000	16½	16	16½	+ ½
New Ch	5000	10	10	10	
Ni Cal	1000	665	665	665	+5
Nwtch	18500	18	15	15	−3½
Nomad	11000	25	24	24	−2
Nortek	8500	48	47	47	+1
Olymp	25500	23	19	20	+2
Pan Arc	500000	16½	16½	16½	+ ½
Petrox P	3900	21	17	17	
Pizza Pti	1100	70	70	70	
Poney	1000	12	12	12	
Rainbw	2000	18	18	18	
Regncy	1000	170	170	170	
Rich Hil	2000	7	7	7	−1
Ronrco	500	20	20	20	
Ruskin	3000	80	80	80	
Sands M	7500	40	40	40	
Sanil Ind	1000	85	80	80	−7
Santa S	16000	14	13	14	+ ½
Saturn	1000	45	45	45	
Sothcn	1000	24	24	24	
Sov Met	1000	20	20	20	
Sunrise	2000	33	33	33	+2
SS Icecr	1000	66	66	66	+1
Susie Gd	56500	65	50	65	+15
Tagus Tandm	13000	52	51	52	
Thdr Ck	49900	4104	92	104	+11
Westnd	2000	18	18	18	−2

Mutual funds

TORONTO (CP)—Recent prices of investment funds supplied by The Investment Funds Institute of Canada Monday. They are the net asset value per share or unit (NAVPS) last circulated by the fund in accordance with its pricing practice as contained in the prospectus of the fund. n—no sales charge, x — U.S. Fund, y — delayed NAVPS, xd-ex-dividend.

Institute Members		ySecurity	4.85
AGF Group		yVenture	2.70
Amer Grwth	4.65	yVenture Ret	4.02
Cdn Gs Egy	15.87	**Universal Gr**	
Cdn Sec Gth	5.09	Save Equity	8.92
Cdn Trusteed	4.71	Save Income	5.34
Corp Invest	5.65	**Non Members**	
Corp Inv Stk	5.13	xdAssoc Inv	5.65
Gwth Equity	7.08	xdyBeaubrn	3.83
Japan	10.15	**CSA Mgmt Gr**	
nMoney Mkt	10.00	Goldfund	3.95
Special	3.68	Goldtrust	3.09
All Canadian Gr		**Canagex Gr**	
Compound	6.10	yBond	9.61
Dividend	6.36	Fund	9.50
Northrn Egy	3.81	Internatnl	7.81
Revenue Gth	3.98	yMortgage	10.34
Venture	3.80	Capital Grth	10.33
4000	3.92	xChase	6.09
Bolton Tremblay		ynComCp Mg	10.13
ynEquity	5.53	**Desjardins Gr**	
nyIncome	10.94	yCanadian	7.24
nInternatnl	6.93	yHypotheq	4.40
Calvin Bullock Gr		yInternatnl	7.78
Acrofund	1.30	yObligatns	5.30
CIF	4.15	yQuebec	319
Cambridge Gr		yPEP	2.10
Intl Engy	2.65	nySpec	4.86
Intl Growth	4.53	Dixon, Krog	6.07
Intl Income	3.48	**Dreyfus Group**	
Nat Res Gth	3.92	yInc	11.84
Univest	5.21	yInternatnl	13.96
Growth	6.57	yDomin Comp	6.91
Ciag Inv Grp		nExecutv Can	6.22
nyCo-opera	10.00	nExecutv Intl	1.59
nyLdmk GF	10.02	xFid Trend	20.80
Eaton Group		Fiscon Fund	5.44
Commwth	16.42	nHarvard	6.44
Growth	9.81	Heritage	1.94
Income	4.75	**IWNDUSTRIAL Gr**	
Internatnl	9.12	Indust Amer	2.57
Leverage	4.72	Indust Div	6.91
Venture	4.26	Indust Eq	6.39
Viking	4.85	Indust Gth	4.93
Guardian Gr		Indust Incm	10.94
Enterprise	.84	Indust Pens	25.43
GIS Comp	9.99	ITCO	5.26
GIS Income	2.89	**Keystone Gr**	
yGrowth Fnd	9.45	Cus K-2	5.00
North Amer	3.75	Cus S-1	16.84
Mutual Acu	5.45	Cus S-4	3.76
Mutual Inc	4.44	Polaris	3.22
Sec Income	9.69	xLex Rsrch	14.30
World Equity	5.92	xManhatn	2.40
Investors Group		yMaritime Eq	2.59
yGrowth	10.13	Marlborough	5.71
yInternatnl	6.02	Natrusco	12.44
yJapan	10.83	**NW Group**	
yMortgage	5.00	yCanadian	4.36
yMutual	5.11	yEquity	6.94
yRetiremnt	5.36	yGrowth	4.96
yProvidt Mu	6.5	xOne Wm St	13.73
yProvidt Stk	5.02	xOppenhmr	5.71
Planned Invest Gr		**Pemberton Gr**	
Canada Cum	6.46	nPacific Div	5.53
nyPld Resour	4.61	nPacific Inc	2.78
yTaurus	6.24	nPacific Res	2.95
Pret et Revenu Gr		nPacific Ret	5.23
American	9.36	nPacific US	4.35
Canadien	6.16	**PHN Group**	
yFonds H	5.04	yBond	11.15
Retraite	6.55	yCanadian	7.87
Prudential Gr		Fund	14.97
Growth	5.45	yPooled	28.49
Income	5.41	nyRRSP	11.65
Savings Invest Gr		**PMF Managmnt**	
American	9.36	nPension Mu	6.55
Canadian	6.16	nXanadu Fd	3.78
yH. Fund	5.04	**Principal Gr**	
Retiremnt	6.55	yCollective	6.31
Scotiafund Gr		yGrowth	4.53
Scotiafund	.87	yVenture	3.67
Scotiafd Mtg	1.04	nPutnam	10.32
United Bond Shr		**Sterling Group**	
yRoyFund	5.93	Equity	5.64
yRoyFnd Inc	5.25	yMortgage	5.16
United Group		xTech	7.08
yAccumula	3.85	Temple Gth	13.36
yAccumul R	4.11	**Trans Canada Gr**	
yAmerican	1.51	A	5.07
yCont Mortg	5.20	C	10.78
yHorizon	2.32	Special	4.13
		Vanguard	6.53

Gold

LONDON (AP) — Monday's closing gold prices in U.S. dollars an ounce. London-148.50; Paris-150.97; Frankfurt-148.29; Zurich-Holiday; Hong Kong-146.01.

Silver

Closing basic price of 1,000-ounce certificates in the Victoria area $4.46 U.S. bid per troy ounce and $4.49 asked. Previous day $4.45 and $4.48.

Money

At Montreal

U.S. dollar	1.0734	— 1/20
Pound sterling	1.8710	—13/100

At New York

Canadian dollar	0.9316	+ 1/25
Pound sterling	1.7431	— 1/25

U.S. FUNDS

Purchase price of U.S. funds in Victoria area 1.0660 with 1.0690 for travellers' cheques and 1.0560 for coins. Selling rates 1.0820 for cash and 1.0790 for cheques.

Nominal selling price of other monies in Canadian funds: Australia dollar 1.1855; Austria schilling .0648; Bahamas dollar 1.0730; Barbados Eastern Caribbean dollar .5400; Belgium convertible franc .0300; Bermuda dollar 1.0730; Brazil cruzeiro .07577; Bulgaria lev 1.2897; China renminbi .5950; Colombia peso .0306; Czechoslovakia crown .1905; Denmark krone .1740; France franc .2185; Germany mark .4680; Greece drachma .0298; Hong Kong dollar .2325; Hungary forint .0535; India rupee .1260; Italy lira .001217; Jamaica dollar .8686; Japan yen .004020; Mexico peso .0475; Netherlands guilder .4365; New Zealand dollar 1.0410; Norway krone .1970; Poland zloty .0575; Portugal escudo .02700; Romania leu .2202; South Africa rand 1.2425; Spain 'A' peseta .01277; Spain 'B' peseta .01207; Sweden krona .2205; Switzerland franc .4520; U.S.S.R. ruble 1.4399; Venezuela bolivar free .2515.

Montreal

CLOSING AVERAGES

65 Industrials	167.30	—0.27
13 Utilities	161.85	+0.09
7 Banks	227.67	—2.44
8 papers	97.20	—0.92
85 Composite	173.81	—0.40

Volume 356,555

Grain

WINNIPEG

	High	Low	Close
Flax:			
Oct.	221.90	218.00	218.00
Nov.	222.50	219.00	219.00
Dec.	223.50	219.30	219.30
May	228.80	226.00	226.00
Rapeseed—Thunder Bay:			
Oct.			267.00
Nov.			262.00
Dec.			260.00
May			263.00
Rapeseed—Vancouver:			
Spt.	294.00	290.50	288.00
Nov.	267.50	264.70	265.00
Jan.	262.00	259.80	259.80
Mar.	254.00	252.00	252.00
Rye:			
Oct.	94.70	91.00	91.00
Nov.	94.00	92.00	92.30
Dec.	96.50	92.40	93.00
May	99.00	95.30	96.00
Barley:			
Oct.	76.90	76.10	76.90
Dec.	75.20	74.50	75.20
May	76.50	76.00	76.50
Oats			
Oct.	69.70	67.40	69.70
Dec.	67.40	66.20	67.40
May	68.70	67.30	68.70

CHICAGO

	High	Low	Close
Wheat:			
Sept.	2.36¼	2.30½	2.35¼
Dec.	2.46¼	2.40	2.45½
Mar.	2.56½	2.50	2.55½
Corn:			
Sept.	1.95¾	1.91¼	1.95½
Dec.	2.03½	1.99½	2.03
Mar.	2.11¾	2.06	2.11
Oats:			
Sept.	1.14½	1.13	1.14¾
Dec	1.20½	1.19	1.20½
Mar.	1.29½	1.26½	1.29½
Soybeans:			
Sept.	5.19	5.06	5.19
Nov.	5.10	5.00½	5.08¾
Jan.	5.17½	5.08	5.16¾
Soybean oil:			
Sept.	18.25	17.67	18.15
Oct.	18.25	17.65	18.13
Dec.	18.30	17.75	18.27
Soybean meal:			
Sept.	135.50	132.50	135.30
Oct.	134.70	131.80	134.50
Dec.	137.00	134.00	136.70

Commodities

	High	Low	Close
Silver — New York (per oz.)			
Sept.	4.48.20	4.45.50	4.45.20
Dec	4.56.10	4.50.50	4.51.40
Jan	4.58.80	4.53.90	4.53.90
Copper — New York (per 100 lbs.)			
Sept	54.70	54.40	54.50
Oct	54.80	54.70	54.70
Dec	55.80	55.40	55.60
Lumber — Chicago (per 1,000 bf)			
Sept	212.00	198.00	211.00
Nov	196.80	194.00	195.30
Jan	192.70	191.00	191.40
Porkbellies — Chicago (per 100 lbs.)			
Feb	49.80	48.90	49.30
Mar	48.50	47.70	48.00
May	47.80	47.10	47.40
Gold — Winnipeg (per oz.)			
Oct	149.30	148.90	148.90
Jan	151.60	151.20	151.20
Apr	154.00	153.50	153.50
Plywood — Chicago (per 1,000 sf)			
Sept	218.90	216.00	217.00
Nov	213.30	209.80	210.90
Jan	208.60	206.20	207.10

Dividends

Asamera Oil Corp. Ltd., 15 cents, semi-annual, payable Nov. 1; record Oct. 1; xd Sept. 29.

Canadian Hydrocarbons Ltd., 12.5 cents semi-annual, payable Sept. 30; record Sept. 21; xd Sept. 19.

Cochrane-Dunlop Ltd., 5 cents payable Nov. 15; record Oct. 31; xd Oct. 27.

Consolidated Natural Gas Co., 62.5 cents U.S. payable Nov. 15; record Oct. 14; xd Oct. 12.

London

LONDON (CP) — Closing stock quotations Monday in new pence unless pounds are indicated, x—indicates that quotations includes dollar premium based on latest conversion rate, 0.7853: Associated Brit Foods 70½, Babcock and Wilcox 144, Bass Charrington 140, BICC 124½, x-Blyvoors 415, Boots 229, Bowater 197½, Brit AAm Tob 290½, Brit Assets Trust 65½, BOC International 77, Brit Petroleum 906, Buffels 12¾, x-Canadian Pac stgx 12⅞, x-Charter Cons 137½, Cons Gold 179½, Courtalds 126, De Beers 284½, Distillers 180¾, Dunlop 117, EMI 239½, x-F. S. Geduld 15, Gen Elec 257, Glaxo 640½, Grand Metropolitan Hotels 95¾, Gr Unv Stores 304½, Guest Keen 347½, Hawker Siddeley 200, Hoover 385, ICI 468½, Imp Tob 82¼, Kloof 540, Marks and Spencer 160, Metal Box 350, Minorco 152½, x-Phillips 780, Plessey 110, Rank A 246, Rio Tinto Zinc 227, Roan Consol 81, Sel Trust 460, Second Scott Inv 67¾, Shell T and T 599½, Tanganyika 156, Thomson 730, Thorn 422, Tube Investments 408, Ultramar 236½, Unilever 554, Union Corp 254, Vaals 16, Vickers 223, Western Driefontein 23½, Western Deep Level 880, W. Holding 20½, Woolworth 56, Zambian Copper 13½.

Bonds: Brit Transport 65¾, Brit Cons 21, Treasury 8½ 97¾, War Loan 32½.

The Financial Times industrial index 524.3, off 5.8.

Metals

LONDON (AP) — Monday's closing metals bid-ask in pounds sterling per metric ton; silver in pence per troy ounce.

Copper — Spot 681-682; futures 695.5-696.

Tin — Spot 6,250-6,260; futures 6,250-6,260.

Lead — Spot 328.5-329.5; futures 33_.5-32.

Zinc — Spot 296-296.5; futures 30_.-303.5.

Silver — Spot 258.2-258.7; three months 262.1-262.3.

Alberta

By The Canadian Press
Alberta Stock Exchange—Monday

Complete tabulation of Monday transactions. Quotations in cents unless marked $. Net change is from previous board-lot closing sale.

Stock	Sales	High	Low	Close	Net Ch'ge
Abacus	200	395	395	395	−5
Alta Engy	100	$18½	18½	18½	+ ¾
Bearcath	500	300	300	300	+10
Cal West	28980	135	130	1306	−10
Cinnabar	500	69	69	69	+4
Clearport	5500	69	65	65	
Concept	3500	460	450	455	−56
Conventurs	1000	385	380	380	−5
Czar	400	$10¼	10¼	10¼	+ ⅛
Daon	1000	$11	11	11	
Dixie	12100	150	145	147	+2
Helgena	1400	80	80	80	+ ½
Jetex	900	45	45	45	+1
Nordex	2000	45	45	45	
Northrim	500	335	330	330	−5
Omega	1000	135	135	135	−5
Rio Alto	1000	100	100	100	−4
Sackville	1000	45	45	45	
Sparrow	3800	125	120	121	−4
Terra	100	430	430	430	+5
Troy	1500	200	200	200	
Universal	3000	139	139	139	−11

Earnings

Harding Carpets Ltd., nine months ended July 31: 1977, $241,309, loss, no share figure available; 1976, $2,192,818, 43 cents.

John Labatt Ltd., three months ended July 31: 1977, $10,544,000, 78 cents a share; 1976, $9,359,000, 70 cents.

Ronalds-Federated Ltd., six months ended July 31: 1977, $1,413,000, $1.13 a share; 1976, $923,000, 86 cents.

Siebens Oil and Gas Ltd., nine months ended July 31: 1977, $10,649,000, $1.16 a share; 1976, $8,129,000, 88 cents.

Western Supplies Ltd., six months ended July 31: 1977, $642,260, 1.13 a share; 1976, 632,946,$1.12.

Livestock

CALGARY (CP) — Receipts Monday at the Calgary public stockyards totalled 145 cattle and 22 calves. Demand was moderate with very few cows selling high in the quotations. No slaughter steers or heifers were on offer. D1 cows sold 50 cents lower, other kinds steady. No bulls were on offer. D1-2 cows 24-25.50, D3 22.50-24, D4 20-22.50. There were insufficient feeder cattle or stock calves on offer to establish quotations.

VANCOUVER'S *NEWEST* HOTEL
In the Heart of Downtown Vancouver
Enjoy a *Suite** for the price of a *Room*
*From $32.00 single.
Some day all Hotels will offer this kind of value, but *until then* it's...
CHATEAU GRANVILLE
Vancouver, B.C. Canada
Tel: (604) 669-7070 or your Travel Agent

We give you Seattle.
Seattle gives you
Phoenix and Reno.

Pacific Western Airlines JETS you direct to Seattle twice daily. Take advantage of convenient computer connections to the major U.S. air carriers including Hughes Airwest.

See your travel agent for details and reservations or call Pacific Western Airlines at 388-5191.

HUGHES AIRWEST
PACIFIC WESTERN AIRLINES
We're with you all the way.

$$$$$$$$$$$$$$$$$$$$$$$
CHANGING MONEY NUMBERS

386-1381, long the most popular Mortgage Number on Vancouver Island has been changed to

388-4232

to provide ever better service to our clients.

If you need mortgage financing, save time and money by calling us first.

VANCOUVER ISLAND DEVELOPMENT CORPORATION
388-4232
9-10
$$$$$$$$$$$$$$$$$$$$$$$

Talking real estate?
then you should talk to
"THE MOLYARDS"

We aren't experts, specialists, or a twosome who has everything, but we are a capable couple who can and WILL sell your home or property. Call us at 386-3585, or res. 384-4827.

You'll be glad you did!

VR. Victoria Realty Ltd.
9-12

No surprises under hood

DETROIT (UPI) — General Motors is going to extra lengths this year to make sure no one will be surprised to find their 1978-model Buick has a Chevrolet engine under the hood or their Oldsmobile Starfire has a Buick engine.

But there won't be the infamous Chevrolet 350-cubic inch V-8 installed in place of the rocket V-8 in Oldsmobile 88 and 98 models this year.

Mindful of the fact that it faces 191 lawsuits because of the "Chevymobile" engine switch controversy, GM is making sure that buyers of its soon-to-be-introduced 78s know exactly where their engine was built.

Huge posters will be displayed in dealership showrooms identifying each engine's size, specifications and in what cars it can be found. Each car's price sticker and owner's manual also will identify the engine in the car and it will be in a prominent position on the bill of sale.

Twenty-five of the legal actions were taken by state attorneys general, including Michigan's. That was after it was discovered that 89,000 persons who bought 1977-model Oldsmobiles, thinking they were powered by the rocket V-8, found the engines actually were built by Chevrolet.

GM claimed unusually high demand for larger optional engines early in the 77-model year forced it to substitute the largely similar Chevy engine for the Oldsmobile V-8.

Interchangeability of engines between automotive divisions at GM is a common practice with Chevy engines found in Chevrolets, Pontiacs, Oldsmobiles and Buicks. For their part, Buick engines are found in Chevrolets, Pontiacs, Buicks and Oldsmobiles.

Britain drops rates

LONDON (AP) — Britain's major commercial banks reduced interest rates by one per cent Monday bringing them to a five-year low.

Barclays Bank was the first to make the move, reducing its base rate to seven from eight per cent. Lloyds Bank, National Westminster and Midland Bank quickly fell in line.

The banks also cut the interest paid on deposit accounts to three per cent from four, a move which will intensify pressure on building societies to reduce their mortgage interest rates. Britain's building societies supply nearly all home mortgages. They currently charge about 10½ per cent.

The drop in the base rate, the lowest rate of interest that banks charge their best customers, is the ninth reduction since the start of the year, when rates stood at a record 14 per cent.

Business optimism fades

OTTAWA (UPI) — Businessmen expect continuing weakness in the Canadian economy and high levels of unemployment and inflation in the next six months, the Conference Board in Canada reported Monday from its latest survey.

The board said its survey showed business leaders appear to be less optimistic about the Canadian economy than they were when surveyed three months ago.

The new survey showed 58 per cent of the 170 respondents except overall economic conditions will remain weak in the next six months, 22 per cent await some improvement, and 20 per cent feel it will worsen.

In the previous survey, 65.5 per cent expected to change, 21 per cent expected better conditions, and 14 per cent felt overall conditions would worsen.

"The more pessimistic outlook reflects a shift in attitudes of decision-maker in the forestry and forest products, oil, gas, chemical, mining, metal, and machinery and electrical equipment industries, which historically have accounted for a major share of investment spending," the report said.

The latest survey was taken last month prior to the release of the national accounts estimates for the second quarter of 1977, which indicated another decline in growth of real Gross National Product.

"This objective evidence has no doubt confirmed the consensus of businessmen, reflected in the current survey," the Conference Board said.

The survey showed 49 per cent of businessmen expect Canada's unemployment rate to hover around July's record 8.1 per cent level while 39 per cent except an even higher jobless rate and 7.5 per cent look for improvement. In the last survey 53 per cent expected no change, 9 per cent looked for a drop and 39 per cent felt it would increase.

"Businessmen's expectations for inflation are slightly more optimistic now than they were three months ago," the report said.

Only 19 per cent expect an increase in the inflation rate while 65 per cent are looking for no change and 16 per cent feel the rate will slow. In the previous survey, 61 per cent expected no change, 27 per cent felt it would be higher and 12 per cent thought it would slow.

About 84 per cent of the businessmen indicated their operations will run below production capacity. Some 47 per cent said it was not a good time for expanding plant and equipment facilities while 20 per cent felt conditions were good and 33 per cent were uncertain.

About 40 per cent didn't expect any change in profit performance and 49 per cent were looking for improvements.

"Weak market demand and goverment policies continue to be the factors most often mentioned by participants as adversely affecting investment spending," the report said. Some 60 per cent feel demand is the main factor and 46 per cent blame government policy, a decrease from 59 per cent in the previous survey.

The board is an independent applied research and analysis organization supported by more than 700 Canadian business firms, government agencies, labor unions and industry and trade associations.

business
george gibson

Every fall Revenue Canada Taxation provides a bit of a warmup for the coming income tax season by issuing its Green Book, about 230 pages of what at first appears to be mightly dull reading. Second and third looks confirm that estimate.

However, the 1977 edition of Taxation Statistics, to give the book its proper title, tells a bit of a story nevertheless. For instance:

Did you know that Unemployment Insurance Commission payments went up 65 per cent in this area in 1975? That income from commissions shot up 128 per cent that year? Or that business income moved ahead by 25.7 per cent?

The book encloses the figures for 1975 and some of the foregoing only becomes clear when one measures the results against those of previous years.

Monique Begin, the minister of National Revenue, in a release accompanying the book, confirms, however, that from 1971 to 1975 inclusive, all Canadian incomes rose 77.4 per cent and for males the jump was 77.6 per cent against 77.0 per cent for females. Some might say that equality has arrived, but remember, you can do anything with figures.

The local collection office chips in with the fact that Victoria climbed mightily in 1975 over '74 — from 41st to 24th place in the most-populous 100 Canadian cities. The number of taxpayers climbed, too, from 221,107 to 235,238.

This last figure likely is the result of the enlarging of the area that the office on Vancouver St. administers.

Other changes have been made in the method of ranking. Average incomes were determined by measuring the average incomes of all taxpayers rather than taxable returns only as in the past. As a result, Oakville, Ont. leads all Canada with an average of $11,714 while Victoria was at $9,680.

Some more local breakdowns, by percentages and showing 1975 results over 1974:

- Wages and salaries rose 23 per cent, a figure that matched increase in the total of all forms of income.
- Farming and fishing incomes were up by only 15.6 per cent.
- Taxable dividend rose 22.2 per cent.
- Bank interest was up 12.2 per cent.
- Professional incomes rose 21.2 per cent.
- Old age pensions (remember this is total, not average) went up 41.7 per cent.
- Canada Pension Plan up 75 per cent and all other forms of pensions, up 20.5 per cent.

The amount of tax payable, however, rose only 19 per cent.

The big one, of course, was in commission income and likely reflects the real estate boom.

There was no question that the economy was getting white hot in 1975. Bank clearings here for individual accounts rose by slightly more than 50 per cent that year.

Upon reflection, there was little evidence around that would dissuade the federal government to let the Anti-Inflation Board loose upon the land late in 1975.

Banker calling for confidence

FREDERICTON (CP) — Restoration of confidence in the economy is the key to economic recovery, Rowland Frazee, president of the Royal Bank of Canada, said Monday.

"But I don't think the government can do it tomorrow," Frazee said in an interview. It was going to take time.

The recovery should be controlled, he said, through the use of the Bank of Canada and its control of the growth of the money supply, so that the boom and resulting inflation of 1975 can be avoided.

Frazee, also president of the Canadian Bankers Association but speaking as a bank president, said renewed confidence in the economy would prompt cautious consumers to spend again, which "would have almost a domino effect on the economy."

One of the major factors affecting Canadian economic recovery would be the recovery of economies in countries such as the United States, which buys a large amount of Canadian goods.

RHOSP rule change

OTTAWA (CP) — Contributions to the federal Registered Home Ownership Plan may be made up to 60 days after the end of this year and still be allowed as a tax deduction, Finance Minister Donald Macdonald announced Monday.

In his budget last March 31, Macdonald said contributions to the plan would have to be made within the year they were claimed.

Under the plan taxpayers are allowed to put aside $1,000 a year tax free for 10 years for the purchase of a home.

Macdonald said legislation to implement the new time requirement will not be passed before the end of the year.

Options

Distributed by CP

Closing prices of all traded options. Sales unit is 100 shares. (Trans-Canada options combine Montreal and Toronto exchange option trading):
Monday, Sept. 12.

Options		Vol	Open Int	Last	Stock Close
Alcan	Feb $30	20	102	90	$27¾
Alcan	Feb $27½	5	70	$2	$27¾
Alcan	Feb $32½	2	137	50	$27¾
Alcan	Oct $25b	3	47	$2⅛	$27¾
Alcan	Oct $30	15	164	20	$27¾
ALCAN	Nov $25	6	16	$3	$27⅜W
Alcan	Nov $27½	9	81	130	$27¾
Asama	Apr $12½	7	54	100	$10⅝
Brscn A	Feb $15	5	210	30	$13¾
Brscn A	May$15	14	72	40	$13¾
Brscn A	Nov $12½	4	265	135	$13¾
Bk Mtl	Feb $15	2	83	150	$15⅞
CP Ltd	Nov $15	2	3	53⅜	$18½
CP Ltd	Nov $20	7	413	30	$18½
D Pete	Jan $40	7	164	$4½	$41
D Pete	Jan $45	22	363	$2½	$41
D Pete	Apr $40	4	36	$6	$41
D Pete	Apr $45	5	165	$3⅞	$41
D Pete	Oct $40	25	793	$3⅛	$41
D Pete	Oct $45	31	1797	115	$41
Gulf C	Feb $30	3	3	90	$26⅞
Husky Oil	Jan $27½	2	93	165	$27¼
Husky	Apr $25	2	15	53⅜	$27¼
IOil A	Feb $22½	3	234	65	$20
IOil A	Oct $20	10	120	70	$20
IOil A	Nov $22½	10	334	25	$20
Int Ppe A	Feb $35	2	58	60	$14⅞
MB Ltd	Feb $20	16	84	150	$19¾
Moore	Feb $35	30	36	25	$29¾
Moore	Nov $32½	4	56	25	$29¾
Mas F	Feb $17½	7	27	125	$17⅜
Mas F	May$17½	1	67	185	$17⅜
INCO A	Feb $25	5	196	50	$22⅜
INCO A	Feb $22½	7	46	130	$22⅜
INCO A	Feb $27½	10	177	156	$22⅜
INCO A	May$25	2	14	75	$22⅜
INCO A	May$22½	2	48	170	$22⅜
INCO A	Oct $27½	10	99	5	$22⅜
INCO A	Nov $25	2	62	25	$22⅜
INCO A	Nov $22½	2	3	65	$22⅜
Noran A	Feb $30	3	24	20	$23
Noran A	Feb $22½	2	101	75	$23
Noran A	May$25b	2	251	00	$23
Nor Tel	Jan $30	5	14	$2½	$29⅞
Nor Tel	Oct $30	10	55	135	$29⅞
Shell C	Feb $15	4	83	115	$15¼
Segrm	Jan $20	2	13	$2⅝	$21⅜
Segrm	Apr $22½	2	14	150	$21⅜

Dividends

Alberta Natural Gas Co., 40.5 cents payable Sept. 30; record Sept. 19; xd Sept. 15.

Amerada Hess Corp., 20 cents U.S. payable Sept. 30; record Sept. 19; xd Sept. 15.

R. Costain Canada Ltd., 7.5 cents payable Oct. 13; record Sept. 30; xd Sept. 28.

Dow Chemical Co., 30 cents U.S. payable Oct. 28; record Sept. 30; xd Sept. 28.

General American Oil Co. of Texas, 25 cents U.S. payable Oct. 3; record Sept. 15; xd Sept. 13.

Hiram Walker-Gooderham and Worts, class A, 35, plus an extra 25 cents; class B 29.75 cents, plus an extra 21.25 cents; both payable Oct. 15; record Sept. 21; xd Sept. 19.

Hiram Walker-Gooderham and Worts, class A, 35 cents; class B, 29.75 cents; both payable Oct. 15; record Sept. 21; xd Sept. 19.

National Trust Co., 17 cents payable Oct. 1; record Sept. 16; xd Sept. 14.

Market Financial Holdings Ltd., 5.8 cents; payable Oct. 17; record Sept. 29; xd Sept. 27.

MDS Health Group Ltd., 5 cents, semi-annual, payable Oct. 12; record Sept. 30; xd Sept. 29.

able Oct. 3; record Sept. 15; xd Sept. 13.

Pitts Engineering Construction Ltd., class B, 6.8 cents; class C, 8 cents; both payable Nov. 11; record Sept. 19; xd Sept. 15.

Premier Trust Co., 20 cents payable Oct. 1; record Sept. 16; xd Sept. 14.

ROCKLAND AVENUE LOCATION
CONDOMINIUMS
with all the quality and taste this choice residential area demands.
BUY DIRECT FROM BUILDER AND SAVE AT CLEARANCE PRICES!
ONLY 6 SUITES
TWO 1-BEDROOM from $32,900
FOUR 2-BEDROOM from $46,900
1170 ROCKLAND AVE.
OPEN
Daily 2 to 8
Sat.-Sun. 12-5
We Take Trades
Diamond Developments 9-10

CANADIAN PACIFIC INVESTMENTS LIMITED
PREFERRED SHARES, SERIES A DIVIDEND NOTICE
Notice is hereby given that a dividend of 2⅜% (47.5 cents per share) on the outstanding 4¾% Cumulative Redeemable Convertible Voting Preferred Shares, Series A of the Company, being the half-yearly instalment payable on November 1, 1977, has been declared payable on November 1, 1977 to shareholders of record at the close of business on September 19, 1977.
By order of the Board.
G. S. MacLean, Secretary.
Montreal, Quebec, September 2, 1977

Businessman offers services, part or full time, handling correspondence, general administration or making business or private contacts for presentation of matters requiring sound businesslike, confidential approach. Financial participation considered if required.
Please write Victoria Press, Box 61
9-12

LIFE INSURANCE
• COMMERCIAL • TRAVEL • FIRE •
YOUR Wawanesa Autoplan AGENT
THUNDERBIRD INSURANCE AGENCIES
102-1175 COOK ST. 385-9795
GENE POTVIN

GLASS
VICTORIA GLASS CO. LTD.
360 BAY STREET, VICTORIA, B.C. V8T 1P7 PHONE 388-4811
MIRRORS!! ALL KINDS
388-4811 360 Bay 388-4141
GLASS
2-21

"COFFEY'S CORNER"
1974 PLYMOUTH SEBRING 2-DR H.T.
Automatic, power steering, power brakes, radio. Nice condition.
1975 ALFA ROMEO 1750 BERINA 4-DR SEDAN
Low mileage, 5-speed.
I Still Need '72-'73-'74 CADILLACS
Give Me a Call!
Executive IMPORTS LTD.
9756—3rd Street, Sidney
656-7241 or 652-3213
DL. 01634A
9-9

Now Being Built:
The Chelsea
Unparalleled Rental Apartment Complex
Created especially for the individual who wishes to live in the heart of this vibrant city. The theme of this concept is soft and quiet living within walking minutes of shopping, theatre, churches and all the excitement of our fine city. Consider the benefits of the solid masonry construction which offers more security and sound proofing than any other system. The views will be spectacular from the penthouse floor which will offer for your leisure time, many facilities, including a social suite, games room, exercise room and a roof top observation garden. The lobby will be a "one-of-a-kind" garden lounge. The ultimate in comfort and convenience is being developed into the design of the studio and 1-bedroom suites. We will be pleased to discuss with you what is to come at "The Chelsea".
Information Centre
Phone 388-5471
This product is not hereby offered for lease.
9-11
CONCORD

HARTWIG COURT
PRIME OFFICE SPACE AVAILABLE IMMEDIATELY
Overlooking Inner Harbour
T. DAVIES
388-9181 or 477-0511
DIVERSIFIED HOLDINGS
8-12

SPECIALTY RESTAURANT MANAGER OPPORTUNITY
An exciting opportunity is open for a Restaurant Manager who can meet challenges and get results.
The person we are looking for should have previous management experience in the Restaurant industry, be able to handle a kitchen, waitress staff of 15 or more, be familiar with lounge and bar controls. Prepared for long and late hours. The successful candidate must be able to relocate up Island.
Remuneration will be based upon past experience and ability with a minimum level of $12,000 per year.
Please send complete resume in confidence to: Victoria Press Box 64.
9-9

ATTENTION INDEPENDENT TRUCKERS
Business firm located in Richmond is interested in contacting a firm or independent truckers that could back haul to Victoria. Truck should have at least a 14-foot box.
Phone Mr. Sloan
386-6141
from 8-9:30 a.m. on Wednesday, September 14, or leave message for call back.

Learn to Prepare Income Taxes
• Like to meet the public?
• Want to earn extra money?
• Work accurately with figures?
Enroll in the H & R Block Income Tax Course beginning soon in your area and learn to prepare income taxes for yourself, your friends and as a source of income.
Job interviews available for best students. Send for free information and class schedules today.
Classes begin Sept. 21st and will be held in two area locations.
Contact the office nearest you: 1
H&R BLOCK (Canada), LTD
1680 DOUGLAS STREET
VICTORIA, B.C.
Please send me free information about your tax preparation course. I understand there is no obligation.
Name
Address
City
Prov.
Phone
CLIP AND MAIL TODAY

MONEY To Buy FARM EQUIPMENT
SEE RAY BERTOIA AT
ISLAND FINANCES LTD.
764 Fort St. 386-6381
Serving Victoria Since 1925

FOR SALE BY OWNER
REDUCED TO $48,900
GORDON HEAD TOWNHOUSE
3 bedrooms, 1½ bathrooms, fireplace, full basement. 95% financing to approved purchaser.
Contact SANDY RANKIN
388-9172
9 a.m.-5 p.m. Mon. thru Fri.
9-10

FERNHILL PLACE PENTHOUSE
$49,900
A stroke of good luck. 5th floor penthouse with fireplace, 2 bedrooms, 2 full bathrooms.
Also 3 units, all 2 bedroom, priced from $41,500 with quiet pleasant garden outlook.
Open House 12 noon to 9 p.m.
EVERY DAY
614 FERNHILL PLACE
Turn at Esquimalt Arena
JOE MANTON
388-6691 382-5211
Roberts Investments Ltd.
8-19

OAK BAY "TOD HOUSE"
IN THE CENTRE OF OAK BAY
CORNER CADBORO BAY RD.—HAMIOTA
A NEW EXCLUSIVE CONDOMINIUM RESIDENCE FOR DISCRIMINATING PEOPLE
14 Only Condominium Homes in a Concrete, Steel and Masonry Building Designed and Built with "Energy Conservation" in Mind Maximizing Comfort—Minimizing Unit Costs. Some Excellent Sea and Mountain Views.
$85,000-$105,000
VIEW MONDAY TO SATURDAY
1:30-4:30 p.m.
W. (BILL) MOHR 598-3321 HAROLD WHILEY
IN THE HEART OF FAIRFIELD
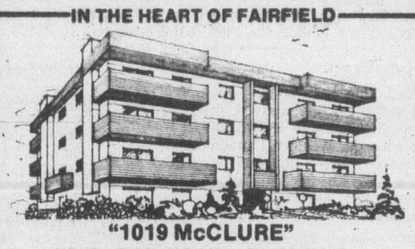
"1019 McCLURE"
NEW—EXCLUSIVE—CHARMING
All Corner Suites with Fireplaces. Individual Decor. Dishwashers and En Suite. Laundry Plumbing. 1½ Baths. Everything for Quiet Comfortable Enjoyment at a Ridiculously New Low Cost.
$43,700-$49,600
VIEW MONDAY TO SATURDAY
1:30-4:30 p.m.
HOWARD BLAKE—598-3321
JACK MEARS
OAK BAY REALTY LTD.
9-12

Take time to live:
Amid wooded splendour in your new two-bedroom condominium home
Oakdale Estate
3960 Cedar Hill Road
At McKenzie
Investigate and Invest
In A Home with A View
Priced from $49,000
Open Mon. to Fri.
1:30 p.m. to 8 p.m.
Sat. and Sun.
1:00 p.m. to 5 p.m.
Victoria's Best Buy
Retirement Home
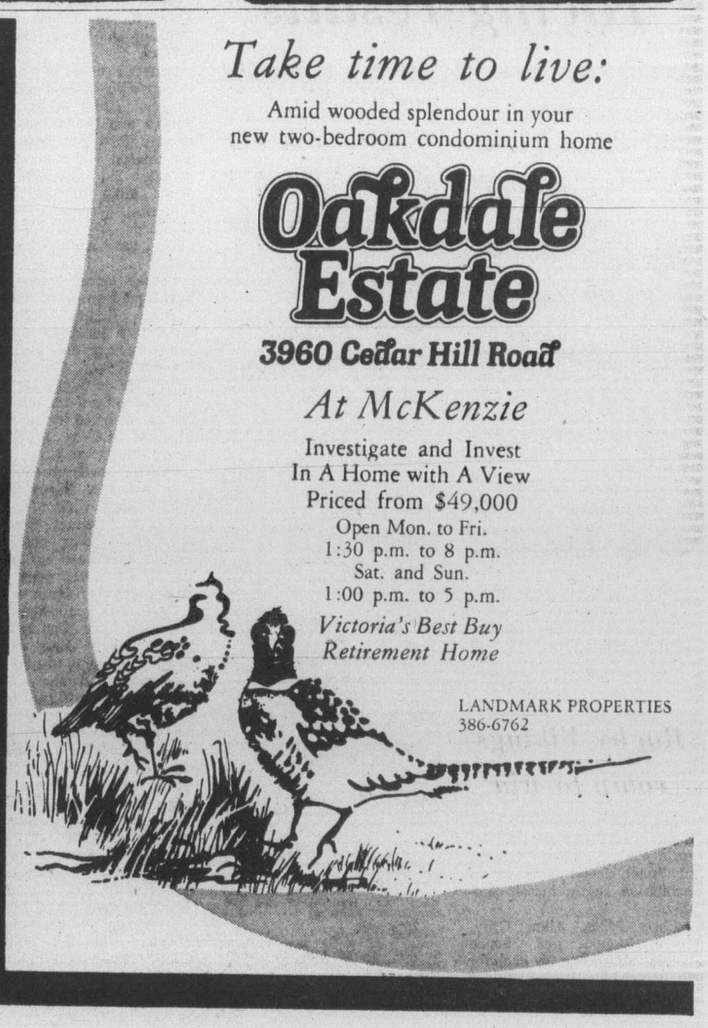
LANDMARK PROPERTIES
386-6762

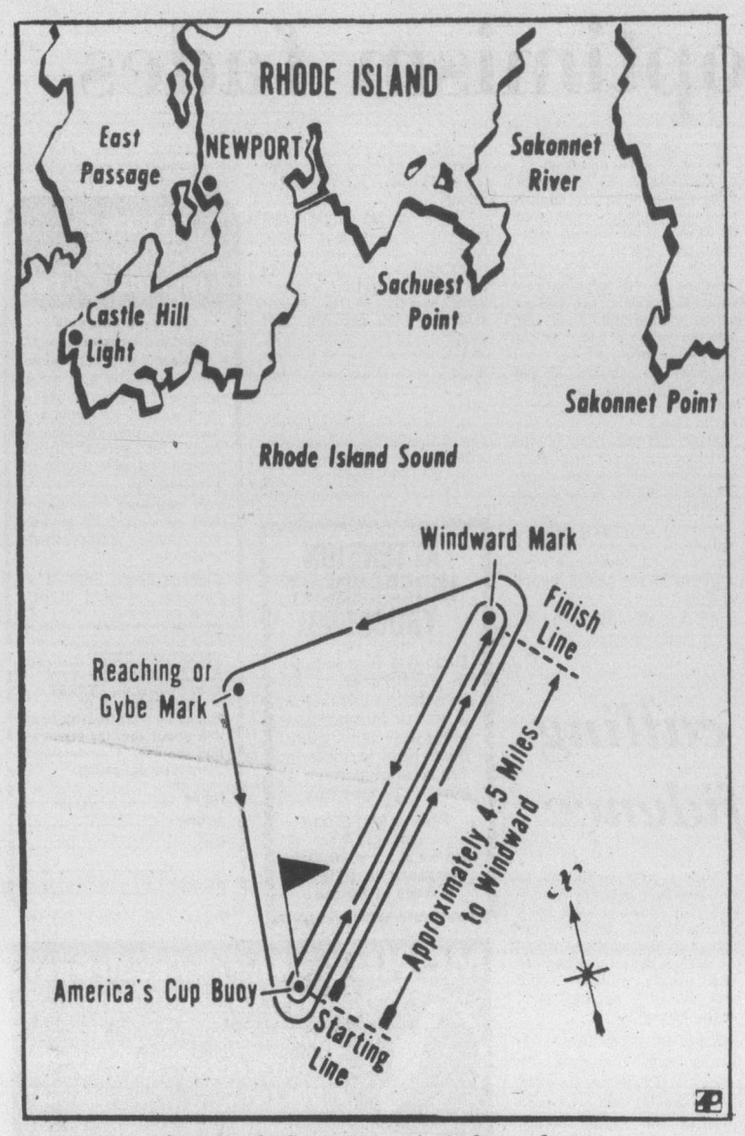

American's Cup course if winds northeast

Australia faces Courageous in cup series opener today

UPI - AP

NEWPORT, R. I. — The wait is over and now comes the series sailing fans and competitors have awaited all summer: the 23rd challenge for the America's Cup, pitting 1974 defender Courageous against the Aussie 12-metre, Australia.

Australia, the aluminum-hulled yacht of real estate developer Alan Bond, meets Courageous today in the first race of what many expect to be the toughest challenge in years for the 126-year-old trophy.

Both contestants sport enviable records entering the best-of-seven series, with Australia at 13-1 having the best percentage of victories and losses. Courageous stands 24-8 but had tougher preliminary matches.

Ted Turner, the outspoken owner of baseball's Atlanta Braves, will skipper Courageous, which beat Bond's Southern Cross in four consecutive races three years ago. The skipper of Australia is Noel Robins.

At least $12 million has been poured into the 1977 races — all for a silver pitcher that was worth 100 guineas in 1851 when the yacht America first won it for the United States.

Since then, the Cup has spent most of its years bolted inside a glass case at the New York Yacht Club. Never has yachting's most cherished trophy been won by a foreign challenger.

And, going back to 1958 when the races were first run in 12-metre yachts, no more than five races have been run in the series. The last time an American yacht didn't win in a shutout was in 1970 when Intrepid lost once to Gretel II.

This year's final-round sloops won the right to defend and challenge after at least two months of racing.

Courageous started in June with preliminary trials and built up a 7-1 record against two other candidates, Enterprise and Independence. Only in July's observation series did Courageous falter.

The sleek, white-hulled yacht tied with Enterprise in the July observation races but in the defender finals last month, Courageous regained her form and compiled a 10-1 won-loss record.

Australia emerged from the challenger round-robin with the best over-all record, then went against Baron Marcel Bich's France I, beating the veteran French boat in four straight.

Sverige, the first 12-metre ever entered in the challenge by Sweden, had a nip-and-tuck battle with the other Australian yacht, Gretel II, in their semi-final matches but took the series 4-3.

Against Australia, however, Skipper Pelle Petterson's computer-designed yacht was no match and lost four in a row.

With the national weather service forecasting south southwesterly winds at 15 to 25 knots today, Courageous should hold a definite advantage.

Courageous' only loss last month was in light to moderate winds. In fact, Turner has lost only two races when winds were blowing 10 knots or higher.

Australia, on the other hand, is at her best in light air. Says Lee Loomis, head of the King's Point Syndicate which backs Courageous and Independence: "I'm darn sure of one thing, Australia is a fast boat in light air."

In the all-important starting tactics, both Turner and Robins appear to be about equal. Last month, Turner won seven and lost four starts while Robins won five and lost three.

Australia is expected to start the series a 2-1 underdog. Few observers believe the boat from Down Under can beat Courageous. Not so much from a standpoint of design, but on superior sail on the U.S. defender and the ability of Turner and his crew.

Turner, twice named Yachtsman of the Year, has been sailing everything from dinghys to ocean racers since his college days. He has a trophy room that is filled with silver from U.S. and international races.

Turner, often called the Mouth of the South, believes Courageous can win in a four-race sweep. Bond has refused to predict the outcome.

John Ahern of the Boston Globe and the dean of Americas Cup racing predicts it will be Courageous in five races. Ahern, who has been picking winners since Ranger beat the British challenger Endeavor II in 1937, said he is giving Australia one race on a breakdown on Courageous, a foul or a goof.

Yankees and Red Sox set for big three-game series

New York Yankees created a tight situation for themselves by splitting a four-game series with Toronto Blue Jays over the weekend but catcher Thurman Munson isn't worried.

"We'll beat the Red Sox because they're not playing in their phone booth (Fenway Park)," said Munson of a crucial three-game series between the defending American League champion Yankees and Boston that opens today at Yankee Stadium.

New York leads the Red Sox by 1½ games in the East Division after halving a Sunday doubleheader with the visiting and last-place Blue Jays, winning the opener 4-3 but dropping the nightcap 6-4.

Jim Rice, the AL home-run leader, hit the first grand-slam of his career to lead Boston to a 6-2 win over visiting Detroit Tigers and in another Sunday game Baltimore Orioles downed the Indians 8-5 at Cleveland.

Boston and New Yrok were idle Monday but the Orioles closed to within 2½ games of the Yankees by beating the Blue Jays, 6-3 at Toronto.

The Yankees will throw their three most effective starters against the Red Sox in the series that may decide the Eastern Division championship.

"We expect to beat them here and don't be surprised if we beat them up there," said Martin. "Our pitching was better than when we played them the last time. Ron Guidry is super now. Ed Figueroa is better than at any time this year and Mike Torrez has been our best pitcher lately. He should do all right on five days rest.

"I don't worry about their pitching as long as ours is okay."

Ace reliever Sparky Lyle, who earned his 23rd save in the first game Sunday but was ineffective in the nightcap, said he'll be fine for the Red Sox.

"I'm glad I got that bad stuff out of my system before Boston," Lyle said.

Guidry 13-6 is scheduled to face Boston rookie Mike Paxton, 9-4, today.

The Red Sox, winners of 10 of their last 11 games, have two home games left with the Yankess, next Monday and Tuesday, and have six games remaining with the Orioles who have won 13 of their last 17 games.

The Yankees didn't play well against the Blue Jays who have a 48-93 record, the worst in the majors, but have split 12 games with New York this season.

The Blue Jays didn't collapse in Sunday's second game as Tom Murphy made his first start since 1973 and allowed just one run and six hits in six innings. Pete Vuckovich and Jerry Johnson completed the game, with Johnson picking up his fifth save.

"I am basically a three-inning pitcher I don't think I've thrown this much in five years," Murphy said.

A former Oriole came up big for Philadelphia Phillies of the National League Monday.

Dave Johnson, who played for Baltimore from 1966 to 1972, ripped three hits, knocked in three runs, scored one run and made a rally-ending defensive play as the Phillies beat visiting Pittsburgh Pirates 6-2 and increased their National League Eastern Division lead over the Pirates to nine games.

The Phillies, who have 19 games remaining, reduced their magic number to 10 games. Any combination of Philadelphia wins and Pittsburgh defeats totalling 10 will give the Phillies their second straight division title.

In the NL West, the Los Angeles Dodgers reduced their magic number to six by edging visiting San Diego Padres, 7-6, on a two-out, two-run 10th inning home run by Ron Cey.

The Dodgers who have 18 games remaining, are 12 games ahead of Cincinnati Reds who dropped a 7-2 decision to the Houston Astros.

Cey has 29 home runs and 106 runs-batted-in.

★ ★ ★

AMERICAN LEAGUE

Eastern Division

	W	L	Pct	GBL
New York	88	56	.611	—
Boston	86	57	.601	1½
Baltimore	85	58	.594	2½
Detroit	67	78	.462	21½
Cleveland	66	79	.455	22½
Milwaukee	60	87	.408	29½
Toronto	48	94	.338	29

Western Division

	W	L	Pct	GBL
Kansas City	87	54	.617	—
Chicago	80	63	.559	8
Texas	78	64	.549	9½
Minnesota	77	67	.535	11½
California	68	73	.482	19
Oakland	56	84	.400	30½
Seattle	57	89	.290	32½

Baltimore 111 002 001—6 12 1
Toronto 000 000 003—10 1
Palmer 16-11, D. Martinez (9), T. Martinez (9) and Skaggs; Lemanczyk 11-14, J. Johnson (9) and Ashby.

California 000 000 002—2 8 0
Texas 000 021 00x—3 5 0
Ryan 15-14, D. Miller (8) and Humphrey, Etchebarren (3); Ellis 9-12, Barker (9).

Minnesota 001 002 000—3 14 1
Chicago 200 005 00x—7 13 1
Redfern, Burgmeier *6-4 (4), Schueler (6) and Wynegar; Renko, Hamilton 4-4 (6) and Essian.

Detroit 100 000 000—1 6 0
Cleveland 112 102 01x—8 14 0
Crawford 7-6, Grilli (5) and May; Garland 11-18 and Kendall.

SUNDAY

Toronto 3, 6, New York 4, 4.
Detroit, 2, Boston 6.
Texas 4, Seattle 6.
Clevelsnd 5, Baltimore 9.
Kansas City 4, Minnesota 1.
Milwaukee 3, Oakland 5.
Chicago 6, 5, California 2, 5.

NATIONAL LEAGUE

Eastern Division

	W	L	Pct	GBL
Philadelphia	90	53	.629	—
Pittsburgh	82	63	.566	9
Chicago	75	67	.528	14½
St. Louis	75	69	.521	15½
Montreal	65	78	.455	25
New York	57	86	.399	33

Western Division

	W	L	Pct	GBL
Los Angeles	88	56	.611	—
Cincinnati	76	69	.524	12½
Houston	72	72	.500	16
San Francisco	66	79	.455	22½
San Diego	63	83	.431	26
Atlanta	55	89	.401	33

San Diego 101 000 021 1—6 13 1
Los Angeles 000 005 000 2—7 8 0
Freisleben, Tomlin (7), Fingers 8-6 (8) and Roberts; Sutton, Sosa (8), Rautzman (8), Garman (9), Castillo 1-0 (10). Home runs: San Diego — Richards (5th); Los Angeles (26th), Cey (29th).

Pittsburgh 001 010 000—2 9 0
Phila 102 002 10x—6 8 2
Reuss 10-13, Demery (6), Jackson (7) and Dyer, Christenson 15-6, Reed (9) and Boone.

New York 200 002 000—4 10 0
Montreal 000 101 010—3 13 2
Zachry 9-13, Apodaca (8), Lockwood (9) and Stearns; Bahnsen 8-8, Brown (2), Stanhouse (8) and Carter.
HR: Mtl.—Peres (18th).

Houston 202 010 200—7 11 0
Cincinnati 002 000 000—2 9 1
Richard 15-11, Sambito (9) and Herrmann; Soto 2-6, A. Torres (4), Murray (6), Dumoulin (8), Sarmiento (9) and Bench. Home Runs: Houston — J. Cruz 2, (15th and 16th); Cedeno 2 (11th and 12th), Watson (16th).

Chicago 001 000 404— 9 18 2
St. Louis 000 060 302—11 16 1
Roberts, P. Reuschel (5), Gr Hernandez (7), Moore (7), Moore (8), Sutter 7-2 (9) Swisher, Mitterwald (8); Underwood, Eastwick (7), Schultz (7), Metzger (8), Hrabosky (9), Suton 1-0 (9) and Simmons. Home Runs: St. Louis — Cruz (5th), Reitz (16th).

Atlanta 020 010 000— 3 10 3
San Fran. 000 000 010— 1 6 0
P. Niekro 15-7 and Pocoroba; Williams 5-5, Heaverlo (6), Curtis (8) and Sadek. Home Run: Atlanta — Pocoroba (8th).

SUNDAY

Montreal 4, Pittsburgh 10.
St. Louis 5, Philadelphia 6.
San Diego 3, Atlanta 7.
Los Angeles 2, Cincinnati 6.
New York 7, Chicago 3.
San Francisco 2, Houston 1.

Additional sport Pages 14, 15, 16

...and then a rainout

KANSAS CITY (AP) — Members of Oakland A's baseball team arrived Monday by buses and rented cars to open a four-game American League series with Kansas City Royals after turbulence and storms forced down their charter plane. Then the game was postponed by rain.

The Frontier Airlines flight carrying about 100 persons was forced down at the Salina airport because of heavy thunderstorms at about 2 a.m. Monday.

The 30 players had changed planes in Denver after catching a late plane out of San Francisco.

About 10 players rented cars and drove the 175 miles to Kansas City. The remainder arrived on buses chartered by Frontier.

Munson said the players spent the night playing cards in the airport, waiting for the storms to break up.

Airport officials said the storms that forced down the Boeing 737 were occurring at heights up to 60,000 feet.

O'Dell wins at Langley, Dowdy appeal rejected

Rick O'Dell needed only two races to regain championship form.

The former Vancouver Island super-stock champion, outdueled George Stuart of Campbell River and Earl Ross of Ailsa Craig, Ont., to win the Canada Cup 100 for open super-stocks Sunday at Langley Speedway.

O'Dell, who ended a two-year retirement when he drove in the Canada 200 Saturday at Western Speedway, earned $1,000 for his Sunday victory.

Ross, the 1974 NASCAR rookie-of-the-year finished second, Stuart finished third, Victoria's Roy Haslam was fourth and Al Mullett of Bellingham—driving a car owned by the Hemroch brothers of Vancouver—finished fifth.

O'Dell timed in third fastest at Western but had to settle for fourth place because of a spinout that cost him a lap.

Stuart won the 200 by six seconds over Don Dowdy of Yakima.

The official finish wasn't determined until late Monday night following a meeting of Vancouver Island Track Racing Association and Western Speedway officials.

Stuart was the announced winner before a crowd of 5,270 at the Langford Oval Saturday night but Dowdy protested, claiming that Stuart had lost a lap because of a spinout early in the race.

The lap-recorders checked the figures until early into Sunday morning and said Stuart won. But several officials still believed Dowdy had won and the Yakima driver lodged an official protest.

The recorder sheets were checked and re-checked Monday and they confirmed Stuart's victory. He picked up $1,500 for his win while Dowdy earned $1,250 and third-place finisher Haslam took home $1,000.

Official results:

"A" Main (200 laps) — 1. George Stuart, Campbell River; 2. Don Dowdy, Yakima, Wash.; 3. Roy Haslam, Victoria; 4. Rick O'Dell, Victoria; 5. Lonnie Stark, Port Angeles; 6. Tony Johnson, Victoria; 7. Roy Smith, Victoria; 8. John Rothwell, Vancouver; 9. Dave Delby, Victoria; 10. Tom Berrow, Surrey; 11. Ron Eaton, Tacoma; 12. Ross Surgenor, Victoria; 13. Al Mullett, Bellingham; 14. Neil Langan, Eugene, Ore.; 15. Tom Hamilton, Campbell River; 16. Barry Powers, Regina; 17. Earl Ross, Ailsa Craig, Ont.; 18. Doc Dockendorf, Vancouver; 19. George Doonan, Surrey; 20. Bill Price, Victoria.

Burnaby evens cup final series

WHITBY, Ont. (CP) — Dan Wilson's power-play goal with 1:51 left in the third period lifted Burnaby Cablevision to a 12-11 victory over Whitby Builders and evened the best-of-seven Canadian junior lacrosse finals at two games apiece.

The fifth game of the Minto Cup final is here tonight.

Dan Perreault led Burnaby's scoring with four goals. Wilson and Terry Bingley each scored two goals with singles from Derek Dickson, Paul Dalmonte, John Purdon and Brad Parker. Mat Aitken contributed five assists.

Bryce Jordan, Ron McCoy and Ken Colley each scored two goals for Whitby. Adding singles were Cam Devine, Larry Graham, Jim Branton, John Jordan and Al MacDonald.

Whitby built a 5-1 first-period lead, with three of the goals coming within a 13-second span. Burnaby rebounded in the second period outscoring Builders 7-1 to hold an 8-6 second-period lead.

Whitby outscored Burnaby 5-4 in the third period. However, two penalties with less than three minutes remaining killed late hopes of the eastern champs.

NHL exhibitions

Game here Oct. 4

The National Hockey League announced the largest pre-season schedule in its history Monday but only one game will be played in Victoria.

Vancouver Canucks will play Los Angeles Kings at Victoria's Memorial Arena Oct. 4.

A total of 90 exhibition games are scheduled, surpassing the previous high of 82 set last year. Included in the schedule are 67 games involving NHL clubs only, 19 games between NHL teams and World Hockey Association clubs and four contests pitting NHL squads against American or Central Hockey League clubs.

The Canucks will also play Colorado Rockies Sept. 24 at New Westminster's Queens Park Arena and four games at their own Pacific Coliseum: Colorado Sept. 23; New York Islanders Sept. 27 and 28; and Los Angeles Oct. 5.

The exhibition schedule opens Sept. 22 with Toronto Maple Leafs playing Detroit Red Wings at Kitchener and closes Oct. 11 with Washington Capitals playing the American League's Hershey Bears at Hershey.

SEASON TICKETS

The new Victoria Cougars open their 1977-78 Western Canada Hockey League schedule Sat., Sept. 24 against the defending Memorial Cup champion New Westminster Bruins at 8:30 p.m. Season ticket packages for all 36 exciting home games are now on sale at the Memorial Arena Box Office.

CALL 384-1522 for information

9-12

New player in party

Cougars embark on interior trip

Coach Jack Shupe pared the Victoria Cougar roster to 28 Monday and among the survivors was a newcomer to the training camp.

Rick Odegard, an 18-year-old right winger, arrived in camp Monday and is travelling with the Western Canada Hockey League club to the Okanagan for exhibition games today, Wednesday and Thursday.

The Cougars obtained Odegard from Regina Pats in a trade last season but he refused to report and went home to Red Deer where he played in the Alberta Junior Hockey League.

The Cougars sent Odegard an invitation to training camp this year but he didn't show. On the weekend he phoned Shupe and said he would like to play.

Odegard, six-foot-one and 170 pounds, scored 55 goals and had 59 assists and 165 minutes in penalties for Red Deer two years ago.

He is one of 14 forwards making the trip to the Interior. The Cougars play the Vees of the B.C. Junior League today at Penticton, the Buckaroos of the BCJHL Wednesday at Kelowna, and meet the Seattle Breakers of the WCJHL Thursday at Kamloops.

Shupe is taking along four goaltenders and seven defencemen. Steve Amiss, backup goaltender last year, Steve Hanna, a member of the Cougar affiliate Nanaimo Clippers last season, Robin Frost and John McKerrow are fighting it out for the two netminding spots.

Amiss and Hanna teamed with 16-year-old Kevin Eastman to spark the Whites to an 8-1 win over the Blues in the Cougars intra-squad game played before an overflow crowd of about 800 Sunday at the new Peninsula Arena in Sidney.

Eastman, who played for Fuller Lake Flyers of the Vancouver Island Junior "B" League last season is one of 14 players who have been assigned to Nanaimo.

Of the defencemen still with the Cougars, Kim Spencer, Mark Robinson, Glen Cochrane and Leroy Heck were with them last season while Randy Keller, Wayne Pidluzny and Ron Johnson are rookies.

Dennis Fenske, Gary Lupul, Geordie Robertson, Curt Fraser, Brent Gogol, Bob Jansch and Paul Enquist are Cougar forwards back from last season while newcomers include Sid Giroux, Kelly Short, Mike Shields, Mickey Willgress, George Fritz and Odegard. All but Odegard played for Nanaimo last season.

Fenske scored twice in the intra-squad game with Lupul, Spencer, Enquist, Rob Dieterle, Rob Jacobson and Don Davis scoring one goal each for the Whites. Tony Feltrin scored for the Blues.

Lupul injured his left knee. He was checked by the doctor Monday and is a doubtul starter on the road trip.

Feltrin, Jacobson, Dieterle, Guy Johnson, Barry Pederson, Glen Chilton, Brent Denat, Jim Reimer, Greg Hollett, Jim Miller and Greg Adams have been assigned to the Clippers who open camp Wednesday at Nanaimo.

Davis and goalkeeper Scott Robinson have been assigned to Richmond Sockeyes and Barry Belding is to play with Kerrisdale Couriers.

Holdover Ron Trafford, an over-age left winger who lost his right eye in an accident while playing for Cougars last season, was given his release. Each team is allowed only one over-age player and Enquist, a 44-goal scorer last season, was the only other over-age player in camp.

Ron Matsall, a high-scoring centre with Yorkton of the Saskatchewan Junior League, is returning to his home in Yorkton while Bob Smith, a Clipper last season, has asked to be traded to another WCJHL club.

Exhibition Park racing results

VANCOUVER — Results of thoroughbred racing Monday night at Exhibiition Park:

FIRST RACE — $2100, claiming, maiden three-year-olds, six and one-half furlongs:
Matchless Man (Johnson) $8.30 $4.50 $2.90
Battle Ensign (Loseth) 6.50 3.80
Kenipe (Brownell) 3.00
Time: 1:21 2-5.
Quinella: $21.00.
Also ran: Danslea, Hallelujah Point, Barbs Knight, Daring Chance, Chilanko Wind, Mussette Alibhai, Irish Boo.

SECOND RACE — $2450, claiming, maiden two-year-olds, six and one-half furlongs:
Splinters (Johnson) $33.80 $15.80 $8.40
Little Rogue (Krasner) 18.00 9.80
Earl of Bon (Manning) 11.70
Time: 1:22
Also ran: Franshot, Jade's Desire, Christmas Hill, Marine Driver, High Impact, Colesteel, Major Return.

THIRD RACE — $2100, claiming, three-year-olds, six and one-half furlongs:
Tumble Minna (Mazza) $22.30 $9.90 $6.30
Campbell's Gamble (Williams) 6.80 4.10
Donnatella (Loseth) $3.90
Time: 1:21.
Also ran: Route Foreman, Don Francesco, Red Tundra, I'll Be Fleet, Right Rare, Irish Win, Arrogant Picture.

FOURTH RACE — $2100, claiming, three-year-olds and up, six and one-half furlongs:
Big Midget (Krasner) $3.50 $3.80 $2.80
Sassy Sis (Demorest) 9.70 5.00
Stormy Don (Mena) 3.70
Time: 1:21, 1-5.
Exactor: $85.00.

FIFTH RACE — $2950, claiming, three-year-olds, one and one-sixteenth miles:
Paca (Cuthbertson) $5.80 $3.00 $2.60
Blue Major (Johnson) 3.00 2.50
Andy's Star (Krasner) 3.30
Time: 1:47, 2-5.
Also ran: Little Beau Piet, Burley Boots, Golden Comic, Ambling Art, Lysergic.

SIXTH RACE — $2100, claiming, three-year-olds and up, six and one-half furlongs:
Mini Chick (Munoz) $14.20 $5.50 $3.10
Black Lila (Skinner) 3.60 2.50
Summerland Belle (Walker) 7.20
Time: 1:19, 4-5.
Exactor: $37.50.
Also ran: Gay Persnickety, Peggy Princess, Kings Countess, Postal Code, Mutual Admiration, Fircrest Sue, Poo Koo.

SEVENTH RACE — $2650, claiming, three-year-olds and up, one and one-sixteenth miles:
Sammy Spats (Loseth) $8.80 $4.80 $3.50
Beau Cecil (Munoz) 9.10 6.30
Als Patient (Williams) 6.40
Time: 1:48, 2-5.
Also ran: Oh Really, Mi Soldier, Charles Of York, Port Of Vancouver, Choice Lad.

EIGHTH RACE — $2550, claiming, three-year-olds and up, six and one-half furlongs:
Samoan Sands (Walker) $11.30 $4.50 $4.00
Solar Runner (Loseth) 3.80 3.60
Ask The Fleet (LaGue) 6.80
Time: 1:19, 1-5.
Exactor: $51.30.
Also ran: Turn To The Mt., Jet Streaker, Slik Song, Poco C.

NINTH RACE — $4350, claiming, three-year-olds and up, six and one-half furlongs:
Grande Ricot (Demorest) $6.10 $4.30 $3.10
Comic Tom (Manning) 9.30 4.50
Figet Alination (Mazza) 3.60
Time: 1:18, 3-5.
Exactor: $63.00.
Also ran: Bud's Playgirl, Grecian Painter, Bendaway, Miss White Swan.

TENTH RACE — $2100, claiming, three-year-olds and up, six and one-half furlongs:
Panama Pete (Krasner) $6.90 $4.30 $3.30
Hard Choice (Loseth) 9.00 5.80
Overlander (LeBlanc) 8.30
Time: 1:20.
Quinella: $39.60.
Also ran: Triple Two, Frelach, Scratch Harry, Lots Of Speed, World Hero, Scots Rule, Charlie George.
Attendance: 7,378.
Handle: $727,485.

Rugby Vikings romp to win

Ian Reston scored two tries Sunday as University of Victoria Vikings downed College of Puget Sound 32-10 in an exhibition rugby match Sunday.

Chris Mills, Allen Gray, Dave Mongo and Bruce Walker added one try each for Vikings while Brad Pettinger booted four conversions.

Quarterback hurt again

ATLANTA (AP) — Steve Bartkowski, the injury prone quarterback of Atlanta Falcons, will undergo surgery today to repair a torn cartilage in his right knee, the National Football League team announced Monday.

A team spokesman said Bartkowski, who has been sidelined with injuries each of his three pro seasons, would miss at least six or seven weeks of the regular season which opens Sunday.

Bartkowski severed the cartilage during Atlanta's pre-season game against New England Patriots Sunday.

Vilas' victory over Connors caps strange farewell to era

By ALEX SACHARE

FOREST HILLS, N.Y. — It was a strange farewell to Forest Hills, a fortnight which saw fine tennis share the spotlight with a bizarre shooting, charges of racism, demonstrations, the major tournament debut of a trans-sexual-and a princess in pigtails named Tracy Austin.

When Jimmy Connors sent a forehand long, making Guillermo Vilas of Argentina the United States Open champion, a sporting era came to an end.

After more than half a century at the stately West Side Tennis Club, the national championships are scheduled to be held next year at a new tennis facility to be built in nearby Flushing Meadows.

It won't be the same.

"There's a lot of tradition here for me," said Chris Evert, who won her third consecutive women's title to reassert her position as the queen of tennis. "The stadium court is just great. I mean, every time I step out on it, I'm just in awe of it."

Evert stepped onto that stadium court for the final time Saturday, when she defeated Wendy Turnbull of Australia 7-6, 6-0. Next year, Flushing Meadows.

"I can't even begin to imagine Forest Hills at Flushing," said Rosie Casals, one of the most outspoken of the women players.

Then she put her finger on the problem.

"I like the atmosphere here, but it's just too crowded. There's nowhere to go."

The proposed Flushing facility promises to be at least 60-per-cent larger, which should help. The vast majority of the sessions of this year's 12-day tournament were sellouts, and scalpers were asking $40 and $50 for tickets to Sunday's final.

Scalpers weren't the only ones lining the streets of Forest Hills. There were hordes of hawkers peddling T-shirts, visors, cold drinks and souvenirs. And on closing day, about 150 demonstrators gathered outside the stadium to protest the U.S. Tennis Association's support of South African participation in international sports.

Other non-tennis happenings included bomb threats on opening and closing day; the accidental shooting of a spectator in the leg, apparently by a bullet fired into the air by someone outside the stadium, and comments by a board member of the West Side club which were interpreted as racist slurs against the community where the new facility is to be built. The board member, William McCullough, resigned less than 24 hours after his remarks were published.

But the break between the Open and West Side appears final. Groundbreaking in Flushing Meadows is scheduled for next week, and Slew Hester, president of the USTA said: "I'm going to get it built and get it built on time."

So what figures to be the final chapter in the story of the U.S. national championships at Forest Hills now has been written.

And an exciting chapter it was.

On the men's side, Vilas finally proved he could win a major title and thus removed the only argument against his being rated the best tennis player in the world. His 2-6, 6-3, 7-6, 7-6, 6-0 final triumph over Connors was his 46th consecutive victory on clay and his seventh straight tournament triumph: But it came in a match which had to be a classic.

Connors spoiled the show a bit with his unprecedent display of rudeness, storming off the court without waiting for the final presentation ceremony. But the boyish charm of the 25-year-old Vilas, a published poet in his native country of Argentina, more than made up for Connors' boorishness.

"I wanted to win to be No. 1 in the world, and now I did that," Vilas said. "I'm very happy with myself. I'm a very good friend of myself."

Meanwhile, Betty Stove teamed with South African Frew McMillan to win her second title of the U.S. Open when the pair defeated Billie Jean King and Vitas Gerulaitis 6-2, 3-6, 6-3 in the mixed double final.

The tall, 32-year-old Dutch woman, who earlier triumphed in the women's doubles final with Martina Navratilova, proved an ideal partner for the doubles specialist McMillan on a windy, sunny centre court.

In the women's doubles, Navratilova and Stove overcame stubborn second-set resistance from Dr. Renee Richards and Bettyann Stuart to win the final 6-1, 7-6.

Other developments among the men included a second-round upset of fiery Ilie Nastase, a look at the classic strokes of 42-year-old Ken Rosewall and the withdrawal of top-seeded Bjorn Borg during the round of 16 because of a shoulder injury.

No match drew more attention than the Open debut of Dr. Richards, the 43-year-old trans-sexual who had to sue in order to gain a place in the women's draw. She did better in the courts than on them, losing to Wade in the opening round 6-1, 6-4.

And finally there was Austin, the 14-year-old youngster who upset fourth-seeded Sue Barker in a match that captivated the hearts of tennis fans across the country.

Austin, who enters the ninth grade at Rolling Hills, Calif., high school Thursday, won her first four matches to reach the quarter-finals, where she was beaten by the Dutch veteran Stove 6-2, 6-2.

Meanwhile, in Flushing Meadow Park, youngsters played softball and touch football, soccer and field hockey, volleyball and croquet. Next year, tennis.

Vilas hoisted to admirer's shoulders and saluted

Connors under fire

NEW YORK (AP) — The United States Tennis Association is considering taking punitive action against Jimmy Connors, who stormed off the court after losing the men's singles final of the U.S. Open tennis championships Sunday without waiting for the traditional post-match presentation ceremony.

"The tournament committee is looking into the matter," a spokesman for the USTA said Monday. "But no decision has beeen made, and I don't know when one could be expected."

Connors did not stick around to pick up his runner-up trophy or prize money of $16,500 after he was beaten by Guillermo Vilas. He bulled his way through the 100 or more fans who poured onto the court at the end of the match and was escorted to the clubhouse by his mother, his two coaches, his bodyguards and the rest of his entourage. They piled into waiting cars and drove off.

Tennis veterans said Connors' refusal to attend the post-match ceremony was unprecedented in the 96-year history of the tournament.

Smeltzer plays role in Burrard cup win

VANCOUVER — Vancouver Burrards sipped champagne from the Mann Cup for the second time in three years Sunday night.

The Western Lacrosse Association champions used all three goaltenders on the way to an 18-7 win over Ontario champion Brampton Excelsiors in the sixth game of the best-of-seven Canadian senior lacrosse championship at Kerrisdale Arena.

The Burrards, who scored three straight wins to down Victoria Shamrocks four games to three in the WLA final, dropped the first two games to Brampton but came back with four straight victories, three of them by lopsided scores.

Brampton was attempting to become the first OLA team to win a Mann cup series in Western Canada since 1954.

Larry Smeltzer of the Shamrocks played a key role in the Burrards victory. Picked up after Vancouver lost the first two games, Smeltzer was spectacular in goal as Vancouver turned the series around with a 15-7 win in the third game and a 13-12 triumph in the fourth game.

Dave Evans was back in goal as Vancouver scored an 11-4 win in the fifth game Saturday.

Smeltzer, a native of Fergus, Ont., played for Excelsiors last year when they lost in seven games to New Westminster Salmonbellies in the Mann Cup.

The Shamrock goaltender started Sunday's game but played only the first period. He was shaken up when he stopped a shot on his face mask.

Brad Berrow, Vancouver's backup goaltender, played most of the last two periods before being relieved by Evans late in the third period. The trio combined for 44 stops.

Both Brampton goalkeepers had a frustrating night as they received little support from their teammates.

Bramalea junior Mac Maude started in goal but left after the ninth goal early in the second period. Gary Powless replaced him and played until late in the third period before being relieved by Maude. The Brampton pair also made 44 saves.

Doug Hayes of Vancouver was the series scoring star with 18 goals and eight assists and he scored five goals to lead the winners in the final game.

Hayes and team-mate Mike Smith shared the award as the outstanding players of the series. Smith, normally a defensive star, scored a goal and five assists in the final game.

Ron Pinder also had five goals for Vancouver Sunday and Rico Bellusci added three. Dave Litzenberger had two goals while Smith, Dave Tasker and Greg Walmsley completed the Vancouver attack.

Mike French scored two for Brampton which also got goals from Paul Warden, Steve Mastine, Bob Noble, Bram Wilfong and Pat Differ.

Brampton had 13 minor penalties to 12 for Vancouver which led 7-4 after the first period and 11-5 after 40 minutes.

The Original Knight SOLUNAR TABLES When To Fish Or Hunt

According to the Solunar Tables calculated for this area, the best times for hunting and fishing for the next 48 hours will be as follows (Times shown are **Pacific Daylight** times):

Minor	Major	Minor	Major
A.M.		P.M.	
TODAY			
5:05	11:45	5:35	—
TOMORROW			
5:55	12:05	6:20	12:35

Major periods, lasting 1½ to 2 hours are shown in bold.
Minor periods, shorter duration, light type.

U.K. soccer

LONDON (CP) — Results of soccer games played Monday:

ENGLISH LEAGUE
Division III
Port Vale 1, Bradford 0;
Tranmere 3, Wrexham 1.
Division IV
Southend 2, Swansea 1.

YES, You Can Still Rent a Car For Only 12.95 A DAY In Victoria
FOR THE LOWEST IN TRUCK and CAR RENTAL RATES
Call
SUBURBAN RENT-A-TRUCK
386-6131
3377 DOUGLAS
"LOWEST RATES IN TOWN"

Victoria Figure Skating Club
SKATING SEASON OPENING
OCTOBER 1, 1977
There will be PRE-REGISTRATION DAYS in the Main Lobby of the Memorial Arena on:
Saturday, Sept. 17 — 10 a.m. to 12 noon
Thursday, Sept. 22 — 7:00 p.m. to 9:00 p.m.
LOW RATES
QUALIFIED INSTRUCTORS
One Free Group Lesson Per Week
ANY MAN 16 years and over who has not previously been a member of the Club may skate till Christmas FREE.
Figure Skates are a must for all skaters.
Group or Private Lessons also available.
9-11

GROUP 5
WALL TO WALL KEYBOARDS
SCOTT Piano & Organ
BLANSHARD & JOHNSON

CHICKEN ON THE RUN
Uncle Fred's
DELIVERS CATERS
385-3468

BANG!

PREMIUM BEER B.C. STYLE
A UNIQUE EXPERIENCE

Firestone®
PRESENTS SERVICE VALUES
Firestone® FRONT WHEEL ALIGNMENT
$7.77 MOST CARS
No extra charge for air conditioning or torsion bar adjustment. Correct caster-camber, set toe-in and toe-out, adjust steering box and centre steering wheel.
Firestone® ELECTRONIC TUNE-UP
Includes: NEW PLUGS, NEW POINTS, NEW CONDENSER, NEW ROTOR. We also adjust timing and carburetor, lubricate heat riser valve. Check distributor cap, cooling system, hoses, spark plug wires, coil, PCV valve, air filter and gas line filter, PARTS & LABOUR INCLUDED. MOST CARS AND LIGHT TRUCKS.
4 CYL. $24.95 6 CYL. $29.95 8 CYL. $34.95
Firestone® Stores
2882 DOUGLAS ST.
AT GARBALLY AT BURNSIDE
385-1404
ALSO IN NANAIMO AND COURTENAY
USE OUR Firestone CREDIT PLAN OR . . . CHARGEX master charge
® Reg'd T.M. — Firestone Canada Ltd. — Reg'd User
8-5

Sports digest

Chuvalo hopes to better image

TORONTO (CP) — George Chuvalo, celebrating his 40th birthday, announced Monday he will again defend the Canadian heavyweight boxing championship he has held through most of his 21 years of professional boxing.

At a news conference complete with birthday cake, Chuvalo said his next opponent will be Earl McLeay of Calgary, 11 years his junior and ranked No. 1 for the title by the Canadian Professional Boxing Federation.

Chuvalo ended three years of retirement earlier this year by regaining the vacant Canadian crown with a lacklustre ninth-round knockout of Bob (Pretty Boy) Felstein of Toronto.

He said the title fight on Dec. 5 at the CNE Coliseum will likely be his last and he wants to go out with the Canadian public not thinking of him as fat and sluggish as he was for the Felstein fight. He weighed a hulking 250 for that mismatch but hopes to go into the McLeay fight at around 225.

Columbus wins soccer cup

ST. LAWRENCE, Nfld. (CP) — Vancouver Columbus edged St. Lawrence Laurentians 1-0 Sunday to win the Canadian Challenge Cup soccer championship.

Vannie Lenarduzzi scored for Vancouver in the second half after a closely-played, scoreless first half. Lenarduzzi scored twice Saturday, including an overtime goal, to give Vancouver a 6-5 win over Toronto Hakoah.

St. Lawrence got into the final by blanking Winnipeg 5-0 Friday.

London Boxing Club (now Athletics) and Victoria West, both of Victoria, were the 1975 and 1976 winners, respectively. Columbus topped Vic West in this year's B.C. final.

St. Louis honors Brock

ST. LOUIS (AP) — Thousands of people welcomed Lou Brock home Monday at a parade through the downtown section of the city.

The celebration came after Brock became baseball's base stealing champion Aug. 29 in San Diego.

Office workers leaned from windows to catch a glimpse of Brock and his wife, Virgie, as they rode through the streets in a red convertible Rolls Royce.

Brock's eclipse of Ty Cobb's career record of 892 stolen bases was one of the few high points on a 3-13 road trip.

The 38-year-old outfielder now has 897 steals, but the Cardinals' hopes of a National League East title have virtually gone down the drain.

Murdoch trial date set

DON MURDOCH of New York Rangers has been ordered to face trial April 6 on a charge of cocaine possession. The 20-year-old right wing, selected by New York from Medicine Hat Tigers in the first round of the 1976 amateur draft, has been remanded in Toronto's provincial court. He was arrested at Toronto International Airport Aug. 12. Customs officials found 4.8 grams of cocaine in a suitcase . . . Defenceman **Robert Picard,** previously reported as having agreed to terms with **Washington Capitals** of the National Hockey League, has signed a five-year contract with **Quebec Nordiques.** Picard, who played last season with Montreal Juniors of the Quebec Major Junior Hockey League, was the Capitals' first choice in the NHL June draft and was taken fifth by the Nordiques in the WHA draft . . . **Patrice Legault** of Verdun Black Hawks and **Real Paiement** of Montreal Juniors have each been given indefinite suspensions by the QMJHL for their part in a bench-clearing brawl during an exhibition game at Verdun last Friday . . . **Rollie Schwartz,** who managed the U. S. Olympic boxing team to a stunning gold medal haul at Montreal last summer, is the winner of the 11th Fred Hutchinson award. Schwartz said he will turn over a one-year scholarship which goes with the award, to Davey Armstrong, a two-time Olympian from Puyallup, Wash. The Hutch award is given annually to a person in the greater Cincinnati area for outstanding community contributions in sports. It's named for the former Cincinnati Reds' manager who died of cancer . . . **Kathy Schmidt** of the U.S. set a world record in the womens javelin over the weekend in Fuerth, Germany. The bronze medalist at the 1976 Olympics made a toss of 62.23 metres (227 feet, five inches).

Trojans trim Dolphins

Football roundup

VANCOUVER — Renfrew Trojans may not be the best team in the Junior Big Four this season but they know how to respond when opportunity knocks.

Trojans upped their record to a respectable 3-3 Sunday by whipping winless Victoria Dolphins 42-0 in a football game at Empire Stadium, the second time the Mainland club has blitzed Dolphins this season.

The first time it was 26-13 at Victoria's Royal Athletic Park Aug. 21 but this time running-back Danny Hucklus single-handedly widened the point spread, scoring four touchdowns.

Half-time score was 28-0.

Trojans concentrated on a running game led by Hucklus, gaining 294 yards rushing to Dolphins' 168. Renfrew completed four of eight attempted passes for 54 yards while Victoria picked up 97 yards, completing eight of 19 attempts.

★ ★ ★

BIG FOUR

	P	W	L	F	A	Pts
Van. Meralomas	5	5	0	84	31	10
North Shore	5	4	1	47	15	8
Van. Blue Bombers	5	3	2	75	57	6
Renfrew	6	3	3	121	51	6
Surrey	5	1	4	31	78	2
VICTORIA	6	0	6	32	155	0

Next game: Sunday — Victoria vs. North Shore, Empire Stadium.

ISLAND JUVENILE

	P	W	L	F	A	Pts
Saanich	2	2	0	70	26	4
Cowichan	3	2	1	64	72	4
Oak Bay	3	2	1	50	36	4
Nanaimo	3	0	3	32	68	0
Courtenay	1	0	1	0	18	0

PEEWEE LEAGUE

	P	W	L	T	F	A	Pts
Saanich	2	2	0	0	65	32	4
White Rock	2	2	0	0	45	8	4
Coquitlam	2	1	1	0	20	19	2
S. Falcons	2	1	1	0	62	31	2
Sur. Hawks	2	1	1	0	13	12	2
Langley	2	0	1	1	0	42	1
S. Eagles	2	0	1	1	0	13	1
P. Meadows	2	0	2	0	22	70	0

The loss was Dolphins' sixth consecutive in 1977 and extended a three-year winless streak. They face North Shore Cougars at Empire Stadium next Sunday, then return home Sept. 25 to face Surrey Rams.

★ ★ ★

In Vancouver Juvenile Football League play Sunday, Saanich Hornets toppled Oak Bay 28-14 at Royal Athletic Park, while Cowichan Timbermen defeated Nanaimo Headhunters 33-14 in Duncan.

Kimm Munro paced Saanich with 16 points, collecting a pair of touchdowns and adding converts on touchdowns by Dean Craven and Dave Purves as well as on his own.

Leading 14-0 at the half, Hornets held off an Oak Bay offensive which featured major scores by Ross Cooper and John Mace, both converted by Paul Docherty.

Tom Nielson and Wade Miller provided most of Cowichan's offensive muscle, scoring two touchdowns each, while Mark Beecroft added a touchdown. Lyn Thorn booted two converts.

Brent McKie and Brian Francis had touchdowns for Nanaimo, with Rick Rukui adding a two-point conversion.

★ ★ ★

The Vancouver Island Bantam League kicked off its season Sunday with a pair of games as Saanich Vampires clipped Cowichan Chiefs 18-1, and Saanich Hornets dumped Oak Bay Invaders 37-24.

Murray Clark and Keith Smith scored touchdowns, with Dave Morrison converting both, as Vampires rolled up a 14-0 first-half score in Duncan, and Morrison added a field goal in the second half. Terry Jones collected a safety for Vampires, as did Jerry Keller for the losers.

At Cedar Hill Park, Russ Mosher scored two touchdowns, while Brian Kennish, on a 75-yard pass-run play, Mike Little and Brett Diana picked up one each to lead Hornets to victory.

Mosher added four conversions.

Tom Graham, Joe Kurylo and Gord Bell scored touchdowns for Oak Bay with Darren Alexander contributing one two-point and two single-point converts.

★ ★ ★

The Peewee Saanich Hornets held on for their second consecutive Lower Mainland Peewee Football League win Sunday, adding to a 26-6 half-time lead and finishing 34-20 over Pitt Meadows Demons.

Gary Layton scored four touchdowns and Doug Waldie one for Saanich and Paddy Wyman contributed a pair of two-point conversions.

For Pitt Meadows, Mike Jones picked up two touchdowns and Kelly Thompson one. Each also added a convert.

In other games, Surrey Hawks blanked Surrey Eagles 13-0, White Rock got by Coquitlam 19-8 and Surrey Falcons bombed Langley 42-0.

Burnside trio wins

Rolly Mercer's Burnside trio captured the Wilf Sadler Memorial Trophy Saturday.

Jessie Kinneard and Dave McBeath teamed with Mercer to defeat Dave Breedon and Geoff and Jan Vantreight 21-14 in the "A" event final of the triples lawn bowling competition at the Gordon Head greens.

Mercer was a good friend of Sadler, a well-known Victoria sportsman who passed away last year. Sadler's widow Betty and daughter Frances presented the trophy. The tournament will be an annual competition hosted by Gordon Head.

Gordon Head president Hugh Harding won the "B" final beating junior Peter Day, also of Gordon Head, 24-17.

Pro football

NFL Exhibition
SUNDAY

Miami 27, NY Giants 21.
New England 29, Atlanta 10.
San Diego 38, Seattle 20.

Namath gets nod

LOS ANGELES (AP) — Joe Namath will start at quarterback for Los Angeles Rams in Sunday's national Football league regular-season opener against the Falcons in Atlanta, coach Chuck Knox said Monday.

Namath, the 34-year-old former New Pork Jets signal-caller signed by the Rams during the off-season, got the nod over Pat Haden, the starter at the end of the 1976 season.

During the pre-season, neither Namath nor Haden was particularly effective, as the Rams won only one of six games.

Namath finished the pre-season with 23 completions in 52 attempts for 327 yards and one touchdown. He was sacked 11 times and intercepted four times, including two in the final pre-season game, a 21-0 Los Angeles loss to Oakland.

The 24-year-old Haden completed 34 of 71 passes for 465 yards and five touchdowns. He was sacked eight times and also threw four interceptions.

CHICKEN ON THE RUN
Uncle Fred's
DELIVERS CATERS
385-3468

ARDMORE GOLF CLUB
930 Ardmore Drive
Sidney, B.C.

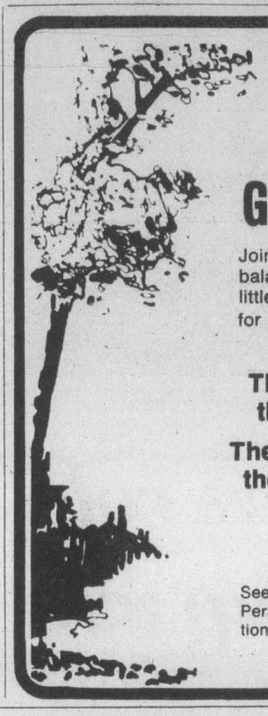

Golden Autumn Special

Join for only $150.00 DOLLARS down and the balance on March 30th, 1978. The balance can be as little as you WANT. We will pay you ONE DOLLAR for every game you play between now and then.

The more you play, the less you pay.
The sooner you start, the more you save.

Phone
656-4621

See Ardmore, under Business Personals in the Classified section for details.

You need CPI Fast Glass

For replacement windshields come and see us. We specialize in expert installation and guarantee the windshield for one year against leaks. Mobile service is available. Or if you bring your car to us in the morning, we'll drive you to work and deliver the car back to you in the bargain!

CPI CANADIAN PITTSBURGH INDUSTRIES
977 Fort St.
382-3166

CAMOSUN COLLEGE
COMMUNITY EDUCATION PROGRAM
REGISTER NOW!
Make Plans for Interesting Fall/Winter Activities
CHOOSE FROM HUNDREDS OF COURSES

- Technical Courses including trade upgrading
- Business Management
- Office Skills
- Languages
- Recreation Instruction
- Drawing, Painting, Artwork
- Foods
- Homemaking
- Hobbies
- Music
- Miscellaneous

PHONE 592-1281, LOCAL 221, IF YOU HAVE NOT RECEIVED YOUR COPY OF OUR COMPLETE PROGRAM
(BROCHURES ALSO AVAILABLE AT GREATER VICTORIA PUBLIC LIBRARIES)

ACT NOW COURSES FILLING RAPIDLY

9-12

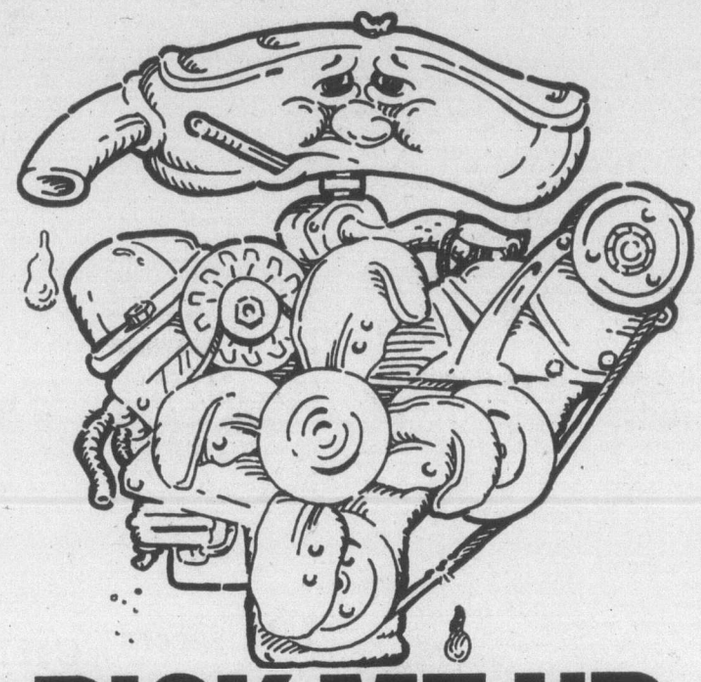

PICK-ME-UP SPECIAL

Your car's suffering from that hot summer driving. Your tires and suspension have taken on some rough roads. Your engine's hard to start. Idles roughly. Even stalls sometimes. Your gas mileage isn't what it used to be. You're just not getting the most from your car—your investment. Bring your car to your Esso Checkpoint Service Retailer. Take advantage of his free Car Care Inspection—and, if your engine needs tuning, there's a special discount on his 14 Point Tune-up. You'll get off to a good start on savings now—and on down the road, too.

14 POINT TUNE-UP

6 CYLINDER CARS 39.88 OR LESS. PARTS AND LABOUR, MOST CARS. RESISTOR PLUGS EXTRA.

4 CYLINDER CARS 35.88 OR LESS. PARTS AND LABOUR, MOST CARS. RESISTOR PLUGS EXTRA.

8 CYLINDER CARS 48.88 OR LESS. PARTS AND LABOUR, MOST CARS. RESISTOR PLUGS EXTRA.

Here's what we do:

1. Initial ignition system analysis
2. Test & clean battery, cables and hold down
3. Supply & install new spark plugs
4. Supply & install new points and condenser
5. Perform cylinder balance test
6. Check rotor
7. Check H.T. wiring, distributor cap, coil, primary circuit
8. Check and adjust timing
9. Check P.C.V. operation
10. Check and lubricate heat riser valve
11. Check & adjust idle mixture
12. Check fuel pump and filter for proper operation
13. Check air cleaner element
14. Final ignition system analysis

Free 56 point car care inspection

Our mechanics will check the areas in your car vital to trouble-free driving, and give you a written report plus estimate to complete the repairs indicated.

Our Car Care Inspection is by appointment only. Phone today and be sure to ask for details.

Our retailers guarantee their work for 90 days or 4,000 miles. You pay no more than prices quoted, on most cars, for this Checkpoint Service offer at participating Retailers.

Put your purchase on your Esso Credit Card. Or, at most Esso stations, you can use your Visa or Master Charge card.

OFFERS EXPIRE SEPTEMBER 24, 1977

Checkpoint Service
Esso We're working to keep you moving.

Bombers win with Norman, Als triumph without Barnes

The return of all-star tackle Butch Norman definitely helped Winnipeg Blue Bombers Sunday and the absence of scrambling quarterback Joe Barnes didn't seem to hurt Montreal Alouettes.

Both clubs wound up with key Canadian Football League victories.

The Bomber offence, revitalized by Norman's return after a knee injury, consistently opened holes for backs Richard Crump and Jay Washington and provided plenty of protection for quarterback Ralph Brock in a 39-17 Western Conference drubbing of Saskatchewan Roughriders.

And veteran Sonny Wade, filling in for the ailing Barnes, tossed a pair of touchdown passes within 82 seconds of each other in the third quarter to lead the EFC's first-place Als to a 16-11 victory over Ottawa Rough Riders.

Winnipeg's victory avenged a 26-18 loss in Regina the previous Monday and lifted the Bombers into a logjam for second place with the Roughriders and Edmonton Eskimos.

Brock fired touchdown passes of 15, 33, and 32 yards to Tom Scott and scored one major himself while Washington rambled for a touchdown in the third quarter. Bernie Ruoff gained some ground in the WFC scoring race, kicking five converts, a field goal and a single, giving him 76 points, 18 back of leader Lui Passaglia of B.C. Lions.

Saskatchewan quarterback Ron Lancaster scored touchdowns on runs of two and nine yards while Bob Macoritti kicked one convert and added a 27-yard field goal and a 74-yard single.

The clubs were tied 7-7 at the end of the first quarter, after Brock and Lancaster scored to cap drives of 51 and 59 yards, respectively, but the Bombers erupted for 17 points in the second quarter to virtually cement the victory.

Washington took advantage of his new-found running room and rushed for 106 yards, with Crump gaining 67. Top rusher for Saskatchewan was former World Football League-leading ground-gainer Tommy Reamon with 105 yards on 16 carries.

Joey Walters caught seven of Lancaster's 23 completed passes for 145 yards.

Saskatchewan outgained Winnipeg over-all, 443-330, but consistently long punt returns from Crump and rookie Gary Wosolowich kept Blue Bombers' in good field position most of the way.

In Ottawa, Wade said "Emotionally, we had to win this ball game," after his two touchdown passes to Brock Aynsley broke up a tough defensive battle.

Wade and Aynsley combined for a 105-yard major score on their first try after Montreal had recovered a fumble by Ottawa quarterback Tom Clements.

Less than 85 seconds later, after the Als recovered their own kickoff, Wade threw four yard to Aynsley for the second touchdown.

Until then, the Rough Riders were able to contain the Montreal offence and held an 11-1 lead. However, Clements yielded three interceptions after Montreal's big third quarter and the Riders were unable to mount a comeback drive.

Don Sweet converted both Montreal touchdowns and added two singles while Tony Gabriel snared a 12-yard touchdown pass from Clements for Ottawa's only touchdown. It was converted by Gerry Organ who also kicked a 15-yard field goal.

The win left Montreal with a comfortable 16 points atop the EFC standings. Ottawa, Toronto Argonauts and Hamilton Tiger-Cats each have six points.

Next CFL games are Saturday, with Winnipeg at Calgary and WFC-leading B.C. at Edmonton.

★ ★ ★

CFL

Eastern Division

	G	W	L	T	F	A	P
Montreal	9	8	1	0	190	125	16
Ottawa	9	3	6	0	195	187	6
Hamilton	9	3	6	0	150	194	6
Toronto	9	3	6	0	138	176	6
Western Division							
B.C.	9	7	2	0	216	159	14
Edmonton	8	5	3	0	223	148	10
Winnipeg	9	5	4	0	214	207	10
Saskatchewan	9	5	4	0	185	225	10
Calgary	9	1	8	0	133	224	2

Next games: Saturday — Winnipeg at Calgary; B.C. at Edmonton.

SUNDAY
MONTREAL 16 OTTAWA 11
SUMMARY

First Quarter

Mtl—Single Sweet 21 12:25

Second Quarter

Ott—TD Gabriel 12 pass from Clements (Organ convert) 0:21

Ott—Single Organ 37 11:30

Third Quarter

Ott—FG Organ 15 6:09

Mtl—TD Aynsley 105 pass from Wade (Sweet convert) 9:10

Mtl—TD Aynsley 4 pass from Wade (Sweet convert) 10:32

Fourth Quarter

Mtl—Single Sweet 47 9:38

Montreal	1	0	14	1—16
Ottawa	0	8	3	0—11

	Mtl.	Ott.
First downs	17	21
Yards rushing	80	127
Yards passing	275	313
Total offence	355	417
Passes made-tried	18-30	19-28
Interceptions	3	1
Punts-average	6-44	5-33
Fumbles-lost	0	2-1
Penalties-yards	3-30	5-39

Individual

Rushing: Montreal o'Leary 15-54; Ottawa Holmes 14-54.

Receiving: Montreal Aynsley 5-151; Ottawa Gabriel 7-156.

WINNIPEG 39 SASKATCHEWAN 17

First Quarter

Wpg—TD Brock 3 run (Ruoff convert) 8:33

Sask—TD Lancaster 2 run (Macoritti convert) 13:23

Second Quarter

Wpg—TD Scott 15 pass from Brock (Ruoff convert) 0:49

Sask—FG Macoritti 27 3:31

Wpg—FG Ruoff 20 7:07

Wpg—TD Scott 3 pass from Brock (Ruoff convert) 13:46

Third Quarter

Sask—Single Macoritti 74 3:23

Wpg—TD Washington 18 run (Ruoff convert) 11:42

Fourth Quarter

Wpg—Single Ruoff 81 6:22

Sask—TD Lancaster 9 run (two-point convert failed) 8:33

Wpg—TD Scott 31 pass from Brock (Ruoff convert) 12:36

Saskatchewan	7	3	1	6—17
Winnipeg	7	17	7	8—39

	Sask	Wpg
First downs	20	17
Yards rushing	137	195
Yards passing	306	149
Net offence	443	330
Passes made-tried	23-42	8-18
Interceptions	0	1
Punts-average	7-50	9-48
Fumbles-lost	1-1	0-0
Penalties-yards	6-30	5-35

Net offence is yards passing plus yards rushing, minus team losses such as yards lost on broken pays.

INDIVIDUAL

Rushing: Saskatchewan, Reamon 16-105, Lancaster 5-17. Winnipeg, Washington 18-106, Crump 12-67.

Receiving: Saskatchewan, Walters 7-145, McGee 5-68. Winnipeg, Scott 5-111, Paterson 2-20.

McQuay returns for Argo trial

TORONTO (CP) — Toronto Argonauts announced Monday that running back Leon McQuay, who starred with the Canadian Football League team as a rookie in 1971, will be put on a five-day trial today.

McQuay, a five-foot-nine, 197-pound graduate of Tampa University, was recently cut by New Orleans Saints of the National Football League. Previously, he was with New England Patriots and New York Giants, both members of the NFL.

In 1971, McQuay rushed for 977 yards on 138 carries although he missed three games because of a knee injury. That 1971 season also marked the Argos' last appearance in a Grey Cup game since 1952.

McQuay, 27, was traded to Calgary Stampeders of the Western Football Conference in 1973.

The Argos also announced that quarterback Alvin White, a recent cut of the NFL's Houston Oilers, has been given a five-day trial.

The 24-year-old from Oregon State University has been playing semi-pro ball in Southern California the last two years after serving as backup to Pat Haden with Southern California Sun.

Advertisement

HAVE YOU WRITTEN A BOOK?

A publisher's editorial representative will be interviewing local authors in a quest for finished manuscripts suitable for book publication by Carlton Press, Inc., well-known New York subsidy publishing firm. All subjects will be considered including fiction and non-fiction, poetry, drama, religion, philosophy, etc.

He will be in Victoria in October.

If you have completed a book-length manuscript, (or nearly so) on any subject, and would like a professional appraisal (without cost or obligation), please write immediately describing your work. State which part of the day (a.m. or p.m.) you would prefer for an appointment and kindly mention your phone number. You will receive a confirmation by mail for a definite time and place.

Authors with completed manuscripts unable to appear may send them directly to the address below for a free reading and evaluation. Authors whose literary works are still in progress may also write.

Alan F. Pater
195 South Beverly Drive
Beverly Hills, California 90212
Tel. (213) 271-3350

$10.95 FROM PER DAY

NO MILEAGE CHARGE

That's our low daily rate for your first 3 days. Other bargain rates and weekend specials available in most Canadian cities and airports. Featuring cars by General Motors. Tilden has affiliates around the world. In the U.S.A., it's our friends National Car Rental.

TILDEN

Reservations: 386-1213

Victoria bowler enjoys payday

WINNIPEG — Ron Andrew enjoyed a big payday Sunday.

The 28-year-old Victorian earned $1,000 by downing B.C. teammate Doug Oye of Richmond 333 to 256 in the match-play final of the Canadian Youth Bowling Council five-pin bowling championship.

Andrew topped the 15-game qualifying with 3,973 pins for a 265 average. He advanced directly to the final while five other qualifiers battled for the right to meet him in the sudden-death championship match.

Oye picked up $500 for second place.

Laura Mitchell of Lively, Ont., won the women's $1,000 prize with a 311 to 278 decision over Pam Rioux of Cornwall, Ont.

Rioux, who earned $500, had the top women's average in qualifying with 261 and was a member of the Southern Ontario team which won the mixed team championship.

Southern Ontario won 11 gmes and lost four for a pinfall of 21,480 and a bonus of 550 (50 points per win) and a total of 22,020.

Northern Ontario was second with a total of 21,875 and B.C. was third with 21,857.

The tournament was for bowlers from 19 to 29 and there were three men and three women on each team.

Trudy, Art top events

Art Tomsett and Trudy Danard of Victoria won trophies Sunday during the 28th annual Pacific Coast Rifle Association pistol match the Thetis Lake range.

Tomsett captured the free pistol competition, while Danard picked up the women's trophy. A team from Royal Roads won the 9mm team trophy.

George Eaton of Vancouver captured the top trophy, the high service aggregate, also winning the 9mm service pistol (military) trophy.

Don Stevenson of Vancouver won first prize in the 9mm service pistol (civilian) match while Jim Lee of Port Coquitlam captured the standard pistol and centre fire trophies.

Player of week

NEW YORK (AP) — Boston Red Sox catcher Carlton Fisk, who hit .377 and drove in 17 runs last week, was the unanimous choice as the American League player of the week.

GROUP 5

BRIGHT IDEAS FOR THE HOME

The Lamplighter

BLANSHARD & JOHNSON

Last call for
WHITE PAGE LISTINGS

VICTORIA & AREA DIRECTORY

HERE'S YOUR LAST CHANCE TO CHECK YOUR LISTING FOR THE NEW TELEPHONE DIRECTORY!

THE YELLOW PAGES SECTION has already closed.
THE ALPHABETICAL (White Pages) SECTION is closing NOW.
So, please check your listing right away — and call us if you wish to make any changes.

Have you thought of listing other members of your family?
Adding the names and positions of key employees — or other firms you represent?

EXTRA LISTINGS COST SO LITTLE, MEAN SO MUCH.
CALL OUR BUSINESS OFFICE ABOUT YOURS TODAY!

B.C. TEL

Smoking.

What are you going to do about it?

If you've given up smoking more times than you'd like to remember, the chances are you enjoy it so much you don't want to give it up at all.

The question is, what are you going to do about it?

You've probably tried cigarettes that promise extra mildness and found yourself checking every once in a while to see if they were still lit. Which brought you right back to your regular brand.

Now, there is Vantage.

Vantage gives you the taste you want. The full, rich flavour of Virginia tobaccos. But here's the big difference. Vantage has a specially designed filter to give you so much of what you want in a cigarette with a lot less of what you don't want.

Vantage is not a heavy drag cigarette. You don't have to work hard getting the smoke through so that all the joy of smoking is lost.

Rich taste and easy draw. Good reasons for any thoughtful smoker to consider the new cigarette called Vantage.

We suggest you try a pack.

Warning: Health and Welfare Canada advises that danger to health increases with amount smoked—avoid inhaling. 11 mg. "tar" 0.8 mg. nicotine.

Nanaimo, Oak Bay record cup wins

Nanaimo and Oak Bay moved up in the Vancouver Island Soccer League's annual McGavin Cup tournament for premier division clubs Sunday, each taking narrow victories.

Greg Valliere scored at the 17-minute mark in nanaimo, providing all the offence as Gorge Molsons fell 1-0 and Nanaimo advanced to the semi-finals. At Heywood Avenue Park, Oak Bay nipped Duncan Powels Men's Wear 4-3 to advance to the quarter-finals.

Oak Bay now meets defending champion Victoria Athletics Saturday at Topaz Park while University of Victoria Vikings and Prospect Lake play the last quarter - final match Sunday at UVic. Both games are set for 2:15 p.m.

Gary Cleaver and Phil Doland scored first-half goals for Duncan but Joe Milligan and Joe Lachmund replied to tie the score at the half. Milligan provided the go-ahead goal at the 55-minute mark and Marvin Dirks scored the ultimate winner at 65 minutes.

George Kenshaw scored Duncan's third goal.

Victoria West, which triumphed over Cosmopolitan Royals 5-0 Saturday, meets nanaimo Sept. 20 in one semi-final, with the other set for Royal Athletic Park Sept. 27. The Oct. 4 final is also slated for Royal Athletic.

In third division play Sunday, Vantreights overcame Oak Bay Alumni 5-2, Duncan Village Green shut out Edelweiss Kickers 4-0, Saanich Braves edged Oak Bay Reserves 5-4 and Glen Meadows tied Lakehill 1-1.

Mick tops tourney

CHEMAINUS — Dave Mick of Royal Colwood parlayed two days of steady golf into a tournament victory in the annual Mt. Brenton Open on the weekend.

Mick finished three strokes ahead of his closest competitor, Sandy Harper of Nanaimo, shooting a 68 Sunday for a total 135. Harper was 70-68—138.

Mick, a member of the B.C. Willingdon Cup team for 1977, broke a first-round tie with Bill Wakeham of Cowichan, who collected $275 as low professional with a 145 total.

Low net honors were won by Dave Donaldson of Gorge Vale, with 133. Donaldson placed third with 141 gross.

Gross leaders:

Dave Mick (RC)	67-68—135
Sandy Harper (Nan)	70-68—138
Dave Donaldson (GV)	73-68—141
Grant Milliken (GV)	72-72—144
Brian Gandy (RC)	72-73—145
p-Wakeham (Cow), $275	67-68—145
Ian Harper (Nan)	75-74—149
p-Gary Scramstead (Nan), $175	73-77—150
Mike Gray (U)	74-76—150

McDONALD'S SUPPLY LTD.
Armstrong
AUTUMN CARPET EVENT IS COMING
WATCH FOR IT!

Lions trim Barbarians

LONDON (Reuter) — The British Lions, enjoying a rare romp in the summer sun, held off a late assault to beat the Barbarians 23-14, in a special Jubilee Rugby Union match at Twickenham Saturday.

JoAnne ends slump with Denver victory

DENVER (AP) — Long-driving tour veteran JoAnne Carner broke out of a two-month slump with a three-under-par 69 Sunday to win a $50,000 LPGA tournament.

Carner, whose $7,500 first-place cheque enabled her to top the $100,000 plateau this season, eagled the par-five eighth hole to take a three-stroke lead on the field, then ran off three straight birdies on the back nine.

She led by four strokes at one point and finished with a 210 total—two strokes ahead of runner-up Hollis Stacy. Stacy had a three-under 33 on the back side for a 69 and a 212 total.

Finishing in a tie for third at 213 were Amy Alcott, Jerilyn Britz and rookie Vicki Fergon. They each pocketed $2,823.

Sandra Post, formerly of Oakville, Ont., finished the tournament nine shots behind Carner after firing a final-round 73 to earn $1,060. Dale Shaw of Victoria missed the cut after the second round.

Albion posts win in cricket finale

Albion completed its Victoria and District Cricket Association schedule with a victory Sunday while Cowichan took over fifth place in the eight-team league.

Brian Heaps scored his third "century" of the season with 102 not out and Keith Dixon contributed 81 runs as Albion downed Nanaimo by 173 runs at Beacon Hill Park.

Albion scored 227 runs and Nanaimo was all out for 54 as John Buchanan of Albion took seven wickets for the loss of 29 runs and Don Hughes took two wickets for three runs.

Albion finished the season in second place, three points behind Alcos who clinched the league title a week ago.

Alcos will represent the Island against the Vancouver League champion in the Tomalin Cup match for the B.C. club championship next Sunday at Beacon Hill Park.

Alcos won the Cup in 1975, the last time it was played for.

Cowichan, which has one match remaining, pulled two points ahead of Incogs, who have two matches left, with its win at Windsor Park.

Tim Lord sparked Cowichan by taking six wickets for 24 runs as Oak Bay was held to 129 runs all out. And Lord scored 70 runs as his side picked up a three-wicket triumph with 130 runs for seven wickets.

Ken Aziz scored 48 runs for Oak Bay.

In another Sunday highlight, Saanich, a first-year member of the Association, scored its first win in 40-overs competition by beating Comox by 59 runs.

Jim Oakman scored 40 not out and Perry Bateman contributed 29 runs as Saanich scored 110 runs. Bateman took three wickets for eight runs and Richard Butler took four wickets for nine runs as Comox was held to 51.

	P	W	L	D	Pts.
Alcos	14	9	1	4	53
Albion	14	8	1	5	50
Oak Bay	14	7	5	2	39
Castaways	14	5	2	7	39
Cowichan	13	5	5	3	31
Incogs	12	5	5	2	29
Nanaimo	13	2	9	2	14
Saanich	14	0	13	1	2

Morgan impressive in first tour victory

ENDICOTT N.Y. (AP) — Dr. Gil Morgan, of Wewoka, Okla., scored his first professional golf victory Sunday, capturing the $200,000 B.C. Open with a final-round, two-under par 69. Morgan's first victory came in convincing fashion. He never trailed after the second round of the 72-hole tournament.

The 30-year-old optometrist finished 72 holes at 14-under-par, 270, five strokes ahead of runner-up Lee Elder, who had a 275 total.

Morgan earned $40,000, increasing his earnings over the $100,000 mark for the first time in his four years on the Professional Golfers Association tour. He had entered the tournament 43rd on the PGA's money list.

Morgan overtook the tournament's first-round leaders, Arnold Palmer and Elder, in the second round and never was seriously threatened.

Morgan came into the final round leading by four strokes.

★ ★ ★

The early play of Palmer stirred excitement as he was among the leaders after two rounds. Palmer played like the Palmer of the 1950s and 1960s when he dominated the tour, but his game fell off during Saturday's round.

"I felt helpless part of the time out there." Palmer said after his third round, four-over-par 75 knocked him out of contention. That bad round came on Palmer's 48th birthday, but he said he still enjoyed the game and had no intention of retiring from the sport.

Mac McLendon fought a cold throughout the tournament but finished with a three-under par 68 to come in third, six strokes behind Morgan.

Argentina's Florentino Molina finished fourth, followed by Tom Kite and Bob Payne.

Lanny Wadkins had entered the tournament on a winning streak that brought him titles in the PGA championships and the World Series of Golf, but he failed to meet the cut here after two rounds.

G Morgan	$40,000	67-65-69-69—270
L Elder	$22,800	65-70-70-70—275
M McLendon	$14,200	66-74-68-68—276
F Molina	$9,400	73-65-70-69—277
T Kite	$8,200	69-75-68-66—278
B Payne	$7,200	67-75-72-70—279
H Mennie	$5,900	70-71-70-69—280
D Stockton	$5,900	71-69-70-70—280
M Barber	$5,900	67-71-75-67—280
J Inman	$4,240	69-72-61-69—281
K Zarley	$4,240	67-73-71-70—281
J Pate	$4,240	72-67-70-72—281
G Archer	$4,240	72-72-70-67—281
R Arinno	$4,240	72-71-67-71—281
C Stadler	$2,800	69-73-68-72—282
B Jaeckel	$2,800	69-71-69-73—282
D Hayes	$2,800	68-74-68-72—282
J Heard	$2,800	72-70-68-72—282
V Regalado	$2,800	67-69-74-72—282
T Cerda	$2,800	69-69-71-73—282
D Iverson	$2,800	73-71-69-69—282

Locatelli tops Legion golfers

Carl Locatelli shot 73 Sunday to win the low-gross title in the Royal Canadian Legion Golf Tournament at Sooke Broome Hill Golf Club.

Walter Curry took the net title with a 68, while Dave Simpson was the seniors champion with a net 71.

The Sooke threesome of Mike Szaloky, George Diamond and Herman Henry won the team title.

Island Saw Co.
617 Chatham Street 385-5500

Starting soon in Victoria . . .
DALE CARNEGIE COURSE
In
Effective Speaking — Human Relations — Self-confidence
Memory Training — Selling Your Ideas
Overcome Worry and Tension
FOR INFORMATION SEND:
NAME .....
ADDRESS .....
PHONE: Bus. .....
TO VICTORIA PRESS, BOX 35
9-6 Presented by T. W. Thorfinnson & Associates Ltd.

Round up a Quick '108'

Ride the open skies with Pacific Western to the 108 Ranch in the beautiful Cariboo country. Then ride the open range on the 108's Round Up Holiday. Every weekend during October, you can join a real cattle drive, when cowboys move the 108 herd from summer to winter pasture. Riding holidays with trail rides are available at this fabulous resort throughout much of the year, with luxurious accommodation, fine dining, swimming and other recreation as an added bonus. Take to the wide open spaces - with Pacific Western and the 108.

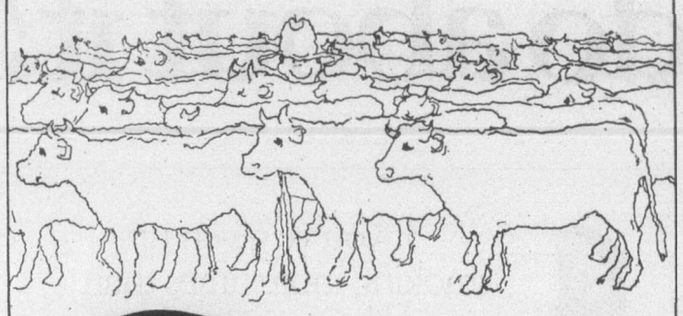

The Quick Ones
Great Breaks from Pacific Western Airlines.

Contact your travel agent for your copy of the 108's Riding and Round Up Holiday brochure.

PACIFIC WESTERN AIRLINES

Canucks select Kurtenbach aide

VANCOUVER (CP) — Vancouver Canucks hired their first assistant coach Monday with the appointment of National Hockey League veteran Arnie Brown to handle the team's defencemen in 1977-78.

The addition of Brown, a 10-year defenceman in the NHL with New York Rangers, Detroit Red Wings, New York Islanders and Atlanta Flames, marks the first time the Canucks have had an assistant in their eight years in the NHL.

The Canucks also announced that Don Lever, 26, a five-year veteran, was taking over from Chris Oddleifson as the team's captain. Oddleifson, 27, held the position for one year.

"We wanted a defenceman as an assistant coach because we already had a coach (Orland Kurtenbach who was a forward in the NHL when he played," general manager Jake Milford of the Canucks told a news conference. "I've watched Arnie Brown ever since he played junior with the Marlies (Toronto Marlboros) and I've been impressed with the way he's handled himself.

"We think that Arnie will be compatible with our coach because both were team-mates for three seasons with the Rangers."

Brown, who has been out of pro hockey for two seasons, said he was reluctant to give up a sales position in Toronto, but "blood runs thick in hockey and I guess I was really just waiting for the right job to come along."

Milford said the appointment of Lever as captain was not a knock at Oddleifson, who also is the team's player representative reporting to the NHL Players Association.

"We felt that holding down both positions captain and player representative was too large a burden for one person," said Milford. "We feel that removing one part of the job will enable Chris to concentrate more on hockey this season."

All in the family

Living in B.C. is special — and our family of top-quality distilled products reflects our pride and joy in being part of the Provincial scene. We think they'll be a nice reflection on you. They are products any discriminating host can serve with pride.

THE BRITISH COLUMBIA DISTILLERY COMPANY LIMITED

PHONE 384-4148 FOR FREE ESTIMATE
GRANITE
SEE FOR YOUR SELF ALL THIS WEEK AT MAYFAIR MALL
the INSULATION EXPERTS . . .

BETWEEN-WALL FOAM-IN INSULATION

If you've got empty spaces between your inside walls and exterior ones, you're losing heat. When we inject them with foam, it dries fireproof, mildew-proof, odour free. Won't break down with age, resists mould, fungus and insects.

Are You Losing Heat Through the Walls?

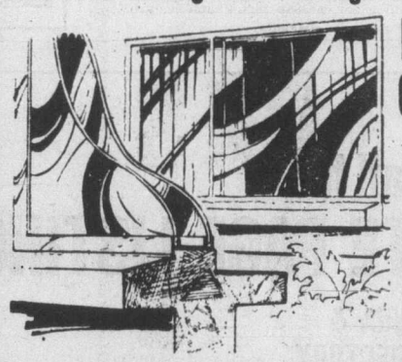

LET US CHECK!
The Secondary Window System DOUBLE GLAZING

The most efficient insulation with an air gap of at least 1" between your existing window and the inside glass. Drafts are eliminated right round the window because the aluminum secondary inserts are weather-stripped and fitted on the inside.

BLOWN-IN ATTIC LOOSE-FIL

Fire retardant cellulose insulation — quick and inexpensive — flows into cracks, irregular "hard to get at" areas and covers ceiling joists. A warm 8" blanket reduces heat losses up to 30%. Increased insulation is one of the best BLUE CHIP investments available and it's affordable!

"Insulating existing housing units is one of the best investments for the homeowner and for Canada." The Hon. Alistair Gillespie, Minister of Energy, Mines & Resources.

GRANITE INDUSTRIES LTD. serving all of Vancouver Island

IN VICTORIA PHONE 384-4148
516 WILLIAM STREET

UP ISLAND, PHONE 758-2336
2380 DORMAN ROAD, NANAIMO

9-12

Williams blames unions for failing to organize workers

By DON COLLINS
Colonist Reporter

Labor Minister Allan Williams, who has been taking his lumps over proposed amendments to the B.C. Labor Code, returned some to the fire Monday by blaming the labor movement for not doing the proper job of organizing the unorganized workers.

His bill, which toughens the requirements for certification, has been attacked by the opposition and organized labor as "anti-labor" legislation and a roadblock in the way of those who would bring union representation to the unorganized.

His opponents, Williams said in the Legislature, failed to realize one vital fact: The organizing failure did not lie with the government or the legislation — but with the trade union movement whose duty it was to organize the workers of the province.

If the labor movement had failed to carry out its duties to the low-paid unorganized workers, "it is not the fault of this amendment," Williams said.

He was speaking during debate on an NDP amendment to have the legislation — Bill 89 — set aside for six months. The amendment was defeated 27-17 in a standing vote. The bill has still to be approved in principle and debate continues today.

Williams has been under fire on two counts since last week — his admission that he had erred in describing a vital part of the bill, and the decision to increase the percentage required for union certification.

Under the Labor Code brought in by former Labor Minister William King, a union had to sign up 35 per cent of a proposed bargaining unit to apply for certification. Williams would hoist that figure to 45 per cent.

For certification itself, the necessary figure remains at a simple majority — 50 per cent plus one. Earlier, Williams had caused a stir by saying that the figure would be 55 per cent and that if a vote were required it would also be 55 per cent. He said he hadn't read the drafted legislation as thoroughly as he should have.

Critics have also been chipping away at two other areas of concern — the decision to allow employers the right to communicate with employees during an organizing drive, and end the organizers' right to lists of employees' names, addresses and phone numbers.

Rosemary Brown (NDP-Vancouver-Burrard) accused Williams of dealing a serious blow to the sector of society that could least stand it — those working below the poverty line, 63 per cent of whom were women.

Norman Levi (NDP-Vancouver-Burrard) wondered why Williams was making changes in a labor code that had become a "main instrument" for labor peace and which was getting world-wide attention.

"You're rolling us back not just four or five years — you're rolling us back 70 years before we had labor legislation," Levi said.

"If this is what it means to pay a political debt to the people who supported you, then it's a shame."

Levi, like other critics, said he was afraid the changes were the "thin edge of the wedge" to eventual right-to-work legislation.

Liberal Leader Gordon Gibson said he agreed with some of the proposed changes, but said he had to oppose the bill because he felt it was harmful to the unorganized worker.

Opposition Leader David Barrett said it was "pandering to ignorance" and was "out of touch with reality."

Referring to where Williams used to sit when he was a Liberal, Barrett said: "There is not a shred of any of the principles you had when you used to sit over there."

The unpredictable George Mussallem (SC — Dewdney) came to Williams' aid by attacking the opposition, organized labor as a whole, and one of its leaders by inference.

He accused the NDP of playing to the public gallery where a large scattering of labor representatives spent most of the afternoon.

While he didn't name B.C. Federation of Labor secretary Len Guy, he left little doubt he was talking about him when he said the NDP had sent one man away happy.

Later he said Guy (again he didn't name him) shouldn't be in charge of any union.

Mussallem, who said he was on good terms with labor, questioned the leadership of some unions and said his party did not "support unions running wild."

Big business, he insisted could be controlled, but big unions couldn't.

Charles Barber (NDP — Victoria) said Williams was wrong if he took credit for the present atmosphere of comparative labor peace. It was former labor minister King who had been responsible, he said.

He said King had brought about "labor peace the like of which we've never seen before in this province."

Of Williams who had been viewed as a silent and strong member of the cabinet, Barber said: "Silence does not mean strength. In the hands of that minister it means ignorance."

McDONALD'S SUPPLY LTD.
Armstrong
AUTUMN CARPET EVENT IS COMING
WATCH FOR IT!

James Bay cheers idea of foot patrols

Victoria MLA Charles Barber's proposal to experiment with police foot patrols in James Bay on the weekends brought instant applause from the audience at the monthly general meeting of the James Bay Community Association.

More than 70 people came to the Monday night meeting expecting to hear some proposals to counter their concerns over the recent rise in street violence in the area, but many left long before the MLA spoke as the chairman refused to alter the agenda and the topic was kept till the end.

Barber, an advocate of the return of the "friendly local guy on the beat," said the proposal would serve as a model for policing other areas in the city.

Barber has approached the police board for the return of foot patrols as one solution to the growing concern over the increase, particularly in juvenile crime, in James Bay, but was told the scheme was just too costly.

The meeting later adopted a proposal that the community association's public safety committee consider petitioning for foot patrol and the possibility that the added expense be met through a levy on property owners in James Bay.

The meeting was told by city firefighter Fred Beadle of the newly-formed public safety committee that proposals were under consideration for stronger links between the association and police and the courts.

He said the committee would likely supervise the community work assigned to offenders.

"We want to take the vandalism from this neighborhood and divert it back to this neighborhood through community work," he said.

"That kid who has to help build a bus shelter isn't going to tear it apart," he added.

Dryclean Often - DO IT! Your clothes will look better and last longer. And, you'll feel better, too!
DRYCLEAN OFTEN! to make your clothes look better!
LADIES'
SLACKS
MEN'S
SLACKS
CLEANED and PRESSED
$1.59 each
SLEEPING BAGS
CLEANED "QUIETLY"
$3.99 THAT'S A 33% DISCOUNT
AUG. 29th to SEPT. 24th
INDIVIDUALS CONVENIENT LOCATIONS
• 1602 Fort at Oak Bay and Pandora
• Oak Bay Avenue near Foul Bay
• Cadboro Bay at Estevan
• Fairfield Plaza at St. Charles
• Menzies at Simcoe in the Parliament Mews
• Fort at Broad
• Quadra at Kings
• Westbrook Shopping Centre, Langford
• Esquimalt Rd. at Fraser St.
individual drycleaners
Home Pick-up & Delivery 595-4141
Minimum of $3.00 on all Home Pickup and Delivery

Save for a dream at the Bank of Montreal

Win a $150,000 Dream Home

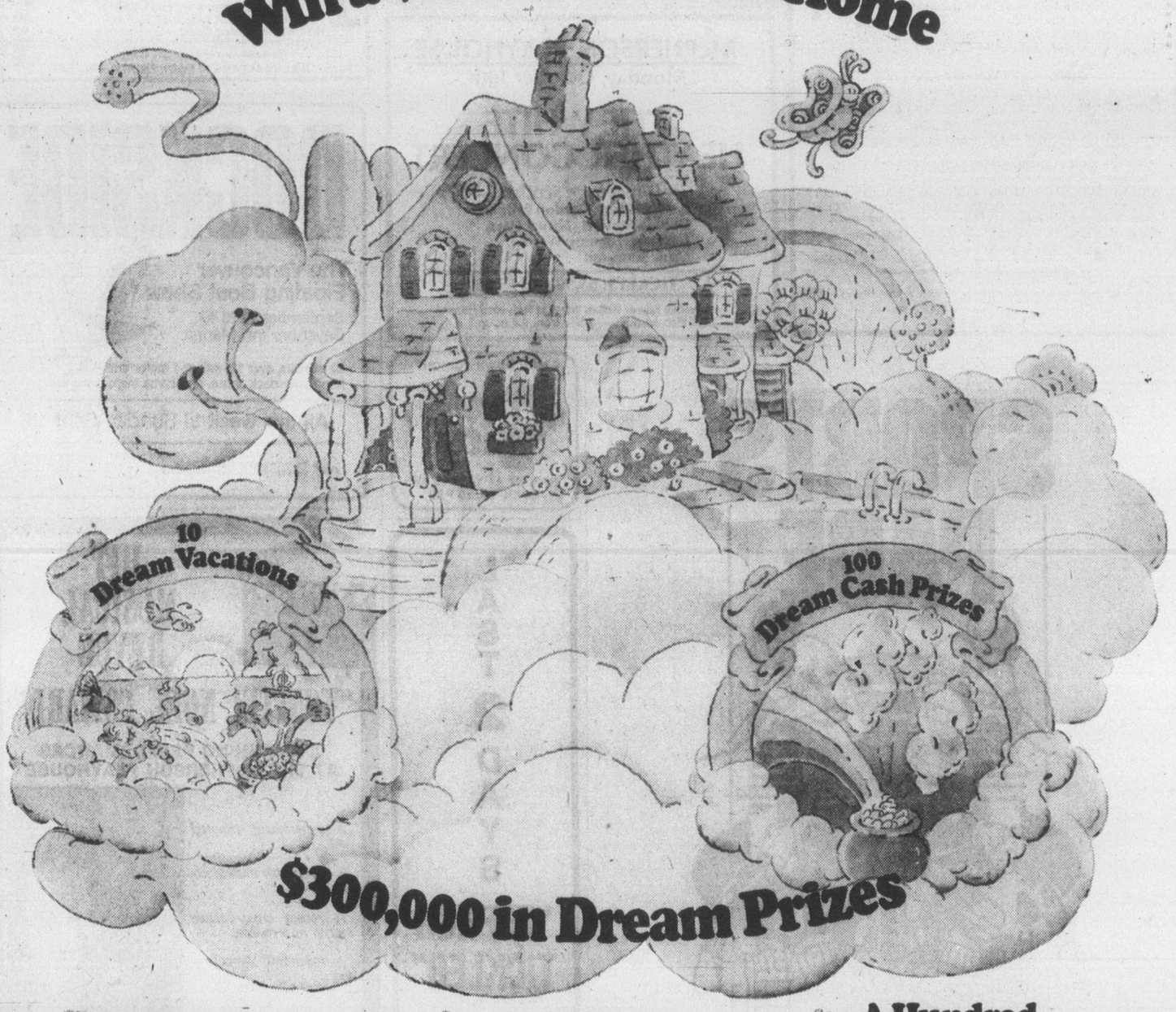

$300,000 in Dream Prizes

A $150,000 Dream Home!

The Bank of Montreal wants to help you realize your dreams. The Dream Draw is our way of encouraging you to save for your own dreams while having an opportunity to win either a dream home, dream vacation or dream cash.

For every $50 deposit you make to a Bank of Montreal personal savings or chequing account between now and December 2nd, 1977, you will receive an entry into the Dream Draw. At the end of the contest period, 111 names will be selected to win a dream.*

All you need is a Bank of Montreal account. Open one and save with us. Or if you already have an account, just keep saving towards your dreams. Save a little each week and you could win a lot.

Ten $5,000 Dream Vacations!

Dream of it.

Win $150,000 to build the home of your dreams. There are a further $150,000 in prizes like vacations to London, the Mediterranean, Rio, the Orient, even Tahiti (or $5,000 cash) plus a hundred cash prizes of $1,000 each to build your own dreams sooner.

A Hundred $1,000 Dream Cash Prizes!*

You're probably saving already. So why not save at the Bank of Montreal. You'll get all the regular benefits of our savings and chequing accounts plus the opportunity to win a Dream prize. See for yourself. An account with us makes a difference. Open yours today.

*Contest details available at all Bank of Montreal branches. Winners must answer a time-limited, mathematical, skill-testing question.

The First Canadian Bank
Bank of Montreal

Roots wins 6 Emmys

PASADENA, Calif. (UPI) — Roots, the powerful story of African slaves brought to America, captured six major awards in the 29th annual Emmy presentations Sunday night but failed to sweep the boards as expected.

Winner of 37 nominations, the eight-part television series based on Alex Haley's best seller, shared honors with Eleanor and Franklin: The White House Years and Sybil which tied for outstanding special program of 1976-77.

Roots won the Emmy for best limited series of the year while Upstairs, Downstairs was honored as the outstanding dramatic series. The Mary Tyler Moore Show, which leaves the air after seven years this season, won the award for best comedy series.

Individual honors for best single acting performances went to Louis Gossett Jr. for Roots and Beulah Bondi for The Waltons.

Winning performers in limited series were Christopher Plummer in The Money Changers and Patty Duke Astin in Captains and the Kings.

James Gardner (The Rockford Files) and Lindsay Wagner (Bionic Woman) won Emmys for best performances in dramatic series.

Carroll O'Connor (All In The Family) and Beatrice Arthur (Maude) came away with awards for outstanding performances in comedy series.

Ed Flanders was awarded the Emmy for outstanding lead actor in a drama special for Harry S. Truman: Plain Speaking and Sally Field captured the trophy for best actress in a drama special for Sybil.

ABC led the networks with 14 awards. NBC and CBS each captured 11.

In addition to best limited series and Gossett, Roots won awards for best supporting actor and actress—Ed Asner as the slave ship captain and Olivia Cole as the wife of Chicken George.

Winnmg supporting actors and actresses included Gary Burgoff (M-A-S-H), Mary Kay Place (Mary Hartman, Mary Hartman), Gary Frank and Kristi McNichol, both of Family.

PROVINCIAL COURT

One of two young men appearing in Victoria provincial court Monday on drug trafficking charges was denied bail by Judge William Ostler.

Ostler rejected the bail application on behalf ot 21-year-old Daniel John Olenick of Williams Lake, charged with trafficking in heroin.

Federal crown counsel Chris Considine told the court Olenick was arrested in connection with a May 25 incident in Victoria in which a cap of heroin was sold to an undercover police officer.

Defence counsel Steven Stackhouse elected trial by judge without jury and preliminary hearing date is expected to be set next Monday when Olenick is scheduled to return to court.

Ostler granted bail to 18-year-old Stephen Sherlock, 4025 Hessington, charged with possession of hashish for the purpose of trafficking.

Sherlock was ordered released on his own recognisance in the sum of $1,000 with one or two sureties.

He was charged after Victoria city police arrested him Saturday afternoon on Superior Street with 16 ounces of hashish.

Crown counsel Malcolm Macaulay said the hashish had a street value of between $5,000 and $6,000.

Sherlock was remanded until next Monday for election of his trial method.

□

An 18-year-old facing five charges was also denied bail Monday.

Richard Byron Barker, 1400 Newport, is charged with two break-ins Aug. 30 and Sept. 3 at 1555 Despard and 795 Newport, an attempted break-in Sept. 3 at 608 Transit and with possession of a dangerous weapon and carrying a concealed weapon Aug. 28.

Legal-aid-lawyer Richard Stewart asked for a remand until Wednesday for electrion.

□

Another 18-year-old, Herbert Wayne Carpenter, also had his application for bail rejected by Ostler.

Carpenter, of 551 Ma Manchester, was charged with an indecent assault Sept. 7 in a downtown parkade.

Carpenter underwent a preliminary hearing June 15 for a previous, similar charge and was committed for higher court trial in December.

Entertainment Guide

BUTCHART GARDENS OPEN EVERY DAY OF THE YEAR, NOW 9 A.M. TO 10 P.M. EXIT GATES CLOSE AT 11 P.M. Many pleasing features combine to add to your pleasure. Your regular admission covers them all. Sparkling entertainment . . . spectacular Ross Fountains . . . romantic after-dark illumination . . . 6 different gardens: Fabulous Sunken, English Rose, Stately Italian, Quaint Japanese, Lake Garden and the Stage Show Garden . . . plus the Begonia Bower. Show Greenhouse, fascinating Seed and Gift Shop and the Dolphin Fountains. Come early! See It All!

BUTCHART GARDENS RESTAURANT. Open every day, 11 a.m. to 7 p.m. (Sorry, no reservations.) Coffee Bar service always available.

BUTCHART GARDEN'S ROMANTIC NIGHT LIGHTING, featuring the fabulous Sunken Garden and the spectacular Ross Fountains in their majestic "Ballet to the Stars." As darkness takes over, a thousand hidden lights combine with the moon and stars, the hills, trees and shrubs, lakes, lily ponds and fountains, to create a fairyland softly scented by the flowers. Unusual! Grand! Indescribable! This alone is worth coming to see.

BUTCHART GARDENS ENTERTAINMENT EVERY EVENING — "The Butchart Gardeners," 6:00 to 8:00 p.m. Walt Disney Cartoons at dusk.

BUTCHART GARDENS — MOST GRACIOUS WAY TO ENTERTAIN YOUR FRIENDS. PLAN NOW.

STRATHCONA HOTEL — British Columbia's largest night-life centre. 919 Douglas St. 383-7137, PRESENTS . . .

THE OLD FORGE CABARET — For your dancing pleasure, 6 nights a week — Live music featuring "THE BROTHERS FORBES & FRIENDS." Reservations until 9:30 p.m. 383-7137.

THE CUCKOO'S NEST LOUNGE — Full kitchen facilities serving outstanding lunches and dinners. Featuring a unique 1952 MG-TD Roadster salad and soup car. Dinner reservations 383-7137. Discotheque every night 10 p.m. to 2 a.m. except Sunday. Enjoy the funky antique atmosphere.

THE STING LOUNGE — Buffet luncheon and salad bar weekdays. Prohibition Days atmosphere featuring Victoria's busiest discotheque 6 nights a week.

BIG BAD JOHN'S — Victoria's most famous lounge—Crazy Hillbilly atmosphere and Country and Western Music

---

THE RED LION MOTOR INN, 3366 Douglas Street, Victoria, B.C., landmark of hospitality featuring.

THE TOWER LOUNGE — Live entertainment nightly JOHN MACKENZIE, Balleteer.

THE LION'S DEN DINING ROOM — Continental buffet, 5-11 p.m. Closed Sun.

THE WINECELLAR — Victoria's only wine bar featuring buffet luncheon daily 12 noon to 2 p.m. Open daily from 12 noon to 12 midnight Backgammon Table, Poolside location. Closed Sunday.

Enjoy the Red Lion's other facilities — coffee shop, heated outdoor pool, sauna and swirlpool.

THE BACCHANALIA CABARET—Victoria's only Rock 'N Roll Club Open Mon.-Sat., 7 p.m.-2 a.m., 905 Esquimalt Rd.

Oak Bay parks and recreation

3 DAYS
TO A SWIRL IN THE WHIRLPOOL!
the oak bay aquatic centre
RE-OPENS 7:00 A.M. FRIDAY, SEPT. 16th
P.D. 3499
9-13
dial 595-swim

McPHERSON PLAYHOUSE
Monday, October 10th

THE WHITE HEATHER CONCERT

—Direct from Scotland—

Starring: **Andy Stewart, Gordon Pattullo, Debbie Stewart, Nancy Hays, J. Shearer, Jimmy Warren, Mark Simpson.**

TICKETS: $5.50 and $5.00

Advance Sale of Tickets NOW at Holyrood House 2315 Blanshard St. — Daily from 9 a.m. to 5 p.m.

9-10

BARBECUE SPARERIBS and ALASKA KING CRAB LEGS

Monday, Tuesday and Wednesday Only

Served with drawn butter
Fabulous Salad Bar
Baked Potatoes
Fresh Vegetable
Chocolate mousse

7.95 Per Person

Felice's DINING LOUNGE

Gourmet meals elegantly served in luxury surroundings

LUNCH: MON.-FRI., 11:30-2:30
DINNER: DAILY, 5:30-11:30 P.M.
1218 Wharf, Hartwig Court — enter parking lot past wharf at bottom of YATES Street after 5:30 P.M.
Reservations Please: **385-4497**
9-13 **BILL ZAALBERG IS BACK THURS., FRI., SAT.**

watch the inner harbour over lunch, over dinner

DOCKSIDE

The Vancouver Floating Boat Show 77
September 10 to 18
Bayshore Inn Marina

60 exhibits, over 125 sail and motor craft— bring your deck shoes, and come inspect the fleet!

All this week til Sunday Sept. 18

Produced in aid of Conservation by Canadian National Sportsmen's Shows

Daily 12 noon to 7:30 pm

Adult: $3.00
Junior (5-17): $1.00
Senior citizens: $1.00

2770

Vancouver Island Opera Society presents

The Magic Flute Mozart's Best-loved opera

in English

with the Victoria Symphony Orchestra

at the McPherson Playhouse

September 15, 17 and 19th at 8 p.m.
Sunday, Sept. 18th Matinee 2:30 p.m.
Seniors and Students, half-price.

TICKETS: available from McPherson Box Office and Hillside Mall

GENERAL **STAR WARS** 12th WEEK

odeon 2 — 780 YATES STREET 383-0513
DOORS OPEN 1:30
SHOWS 1:45, 4:00, 6:35, 9:00

TOWNE — 382-7072 DOUGLAS AT HUMBOLDT
DOORS OPEN 1:45
SHOWS 2:00, 4:15, 7:00, 9:20

PAUL NEWMAN in **SLAP SHOT** — ENDS THURSDAY

RESTRICTED — Warning: violence and coarse language throughout. (B.C. Director)

COUNTING HOUSE 2 — BROAD AT BROUGHTON 383-3434
EVENINGS 7:00, 9:15

MARCH OR DIE
ENDS THURSDAY
EVENINGS 6:40, 9:00
MATURE
odeon 1 — 780 YATES STREET 383-0513

A different kind of love story.

THE LAST REMAKE OF BEAU GESTE

Marty Feldman, Peter Ustinov, Ann Margaret, Michael York, James Earl Jones

COUNTING HOUSE 1 — BROAD AT BROUGHTON 383-3434
GENERAL
EVENINGS 7:20, 9:20

7TH WEEK!

Smokey and the Bandit

MATURE
Warning: some coarse language. (B.C. Dir.)

Burt Reynolds
"Smokey and the Bandit"
Sally Field · Jerry Reed and
Jackie Gleason as Sheriff Buford T. Justice

haida — 808 YATES STREET 383-4270
MATINEES FRI., SAT., SUN. 1:40, 3:30, 5:20
EVENINGS 7:00, 9:00

SPORTS PAGE

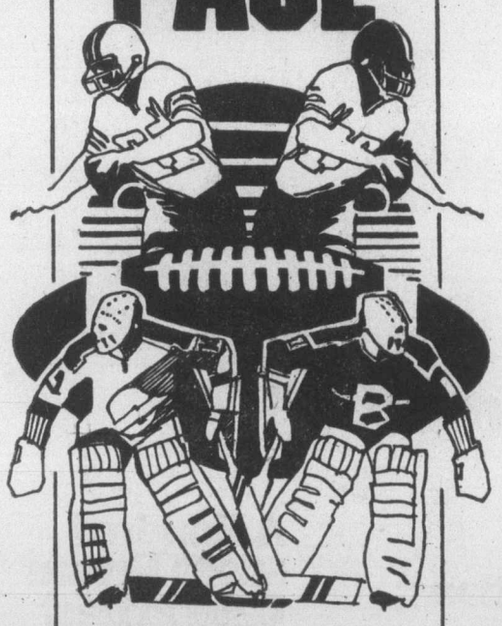

UNLIMITED SPORTS COVERAGE...CKVU...LUCKY 13!
For up-to-the-minute sports results, watch "SPORTS PAGE" with John Good, Robb Glazier, Richard Saxton and Brian Pound. End your evenings, start your days with local, national and international sports news – sharp evocative and complete. Watch "SPORTS PAGE" ...every morning at 7:00, every night at 11:00 p.m.!

LUCKY 13 CKVU UHF 21

C'MON DOWN TONIGHT
Fun City
HWY. 17 AT VANALMAN
8-22 OPEN 'TIL 10 P.M.

LAST 2 DAYS

"FRENCH TICKLER"

PLUS . . .

"DANISH LOVE ACTS"

RESTRICTED

Warning: completely concerned with sex. (B.C. Director)

Complete Shows at 7:00 & 8:30

fox cinema — quadra at hillside 382 3370

ALLEN HOUGHTON presents

HIT MUSICAL REVUE

"TONITE! NOEL COWARD"

5 SMASHING PERFORMANCES AT THE McPHERSON PLAYHOUSE

. . . dynamically talented cast

. . . impeccable musical arrangement

. . . recent cross-Canada tour to rave reviews

. . . extended Vancouver run

". . . a gift very definitely worth giving yourself"
—Vancouver Sun

Tickets now on sale at the McPherson Box Office and Hillside Shopping Mall. $6.50, $7.50, $8.50.

Special discount—50% off for senior citizens Saturday afternoon.

Performances nightly from Wednesday, Sept. 21 to Saturday, Sept. 24, 8:30 p.m. and Saturday, Sept. 24, 2:30 p.m.

ENDS THURSDAY!

ROGER MOORE JAMES BOND 007 "THE SPY WHO LOVED ME"

NIGHTLY — 6:50 and 9:10
MATURE

CORONET — 636 Yates 383-6464

FAMOUS PLAYERS THEATRES

TOUCHING & HILARIOUS —Clyde Gilmour, Toronto Star

Children & Golden Age $1.00
GENERAL

WHY SHOOT THE TEACHER
BUD CORT · SAMANTHA EGGAR

OAK BAY — 2194 Oak Bay Avenue 598 2213
NIGHTLY 7:00 & 9:00

MATURE—Warning: some violence. —R. W. McDonald (B.C. Director)
ENDS THURSDAY
NIGHTLY — 7:05, 9:10

CAPITOL — 808 Yates 384-6611

BO SVENSON in
ALL NEW! Adventures of the true life hero...
FINAL CHAPTER WALKING TALL

SOPHIA LOREN IN . . .
ADMISSION $3.00
MATURE — Warning: occasional violence, some frightening scenes. — R. W. McDonald (B.C. Director). **ENDS THURSDAY**

VILLAGE DRIVE-IN — Burnside at Tillicum 382 7531

THE CASSANDRA CROSSING
plus
GENE HACKMAN
CANDICE BERGEN
THE DOMINO PRINCIPLE
GATES — 8:00 SHOW — 8:30

PIPER LAURIE . . .
FRIGHTENING IN 'CARRIE'. NOW . . .
TERRIFYING AS 'RUBY'!

NIGHTLY AT 7:30 and 9:25
ENDS THURSDAY

ROYAL — 806 Broughton 383 9711

RESTRICTED — WARNING: Several gory and frightening scenes. — R. W. McDonald (B.C. Director)

A love affair with the supernatural!

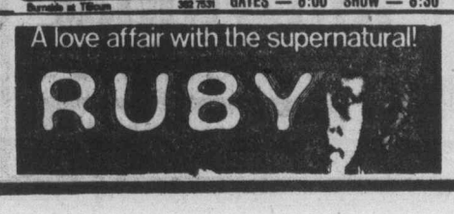

Detroit feels pinch of imports

Small cars, large market

By HARRY ANDERSON
Colonist-Los Angeles Times Services

LOS ANGELES — The scene was a recent cocktail party attended by a number of automobile dealers.

"If I had 100 more big cars right now, I'd have buyers for them in half an hour," said a dealer for a Detroit-built make. "The factory can't make enough, and meantime we're working our fannies off trying to sell small cars."

But in another corner of the room, an imported car dealer had quite a different complaint, "I dare someone to tell me people aren't buying smaller cars," he said. "The only reason I'm not selling more is that Japan won't ship me more."

The dialogue illustrates a paradox in the current market for new cars. The conventional wisdom out of Detroit for the past year and a half has been that big cars are selling and small cars aren't — at least not as well as they had been several years ago.

Detroit bases that conclusion on its own sales figures. But when imported cars are included in the statistics — and foreign makes are almost all considered "small" — sales of smaller models aren't really down. They are up at least as much as the automobile industry is in general, and 1977 is expected to be the second best year ever for new-car sales.

What's more, sales of small, imported cars have risen sharply since April, when President Carter announced his energy program. Imports are now taking a record 20 per cent of all new car sales in the United States. In the Los Angeles area, where imports have been even more popular, the foreign makes' share is more than 40 per cent.

Some auto analysts read into the figures a perceptible switch in buyer preferences back to small cars. Detroit executives say they see some evidence of such a shift, but they don't think a stampede to tiny cars is imminent.

Shifts in sales of smaller cars are important because of their consequences for the U.S. economy. Federal laws are forcing the American auto makers to "downsize" their big cars over the next few years to improve their gasoline mileage. But if, as this year's sales figures indicate, the foreign makes continue taking the lion's share of increased small car sales, the U.S. auto companies could be hurt.

So far, however, the Detroit companies have not expressed great alarm. Henry Ford II, chairman of Ford Motor Co., said recently he expected Detroit's new generation of smaller cars — to be introduced over the next few years — "to push the imports right out to the shores."

Ford officials predicted that as U.S.-made cars were reduced in size to improve fuel economy the American auto makers would steal away the entrenched position the imports had enjoyed at the small end of the new car market.

However, Chrysler Corp. officials said last week they expected imports to continue taking a hefty chunk of U.S. new car sales, at least in 1978. Robert B. McCurry, group vice-president for U.S. automotive sales, predicted imports would take about 16 per cent of next year's sales.

Also, the Big Three Detroit companies all import some small cars from Europe and Japan themselves for sale through their dealers. General Motors markets the German Opel, Chrysler markets four cars built by Mitsubishi, and Ford sells the Capri and the new Fiesta, both built in Germany.

U.S. auto company executives have predicted the demise of imported cars in the past, however, and the imports have always come back stronger than ever.

"An increasing consumer awareness of the energy situation is undoubtedly influencing a switch to smaller cars," says A New York industry analyst. "The benefit has been enjoyed almost entirely by imported cars so far, and Detroit will join in only if its new small models can compete successfully in terms of quality and economy with the imports."

Thus far this year, the four major U.S. auto companies — Ford, General Motors, Chrysler and American Motors — have sold about 5.74 million new cars — up nearly six per cent from 5.42 million last year. That has been good news for the industry, with most plants working at least two shifts, and profits — except for American Motors — climbing to near-record levels.

At the same time, however, imported car sales in the first eight months of 1977 totalled 1.47 million — up more than 49 per cent from 982,090 last year. The imports' share of all new car sales has risen to more than 26 per cent through August this year from 15.3 per cent a year ago.

What's more, the top four imported makes — Toyota, Datsun, Volkswagen and Honda — combined to outsell Chrysler and American Motors. And each of the top four imports has consistenly sold more cars every month this year than American Motors, which is ostensibly the "small car specialist" among U.S. auto makers.

Detroit's smallest offerings, meantime, have been in the sales doldrums since the 1976 models were introduced almost two years ago. Domestically built subcompact cars, including such models as the Ford Pinto, Chevrolet Chevette and AMC Gremlin, are down more than 20 per cent in sales so far this year.

That is the source of the oft-repeated claim that small cars aren't doing well. But when imported subcompact cars are included, total subcompact sales are ahead about 15 per cent through August. That's a bigger giant than the industry as a whole has enjoyed.

There are other indications that public tastes are shifting to smaller cars.

David Healy, an auto industry analyst with Drexel Burnham Lambert Inc., a New York investment brokerage house, said his figures showed that the average base price paid by car buyers had come down in the past six months. That indicated, he said, that buyers were buying somewhat smaller cars than they were a year ago.

"I'd say there is a small car 'revival' occuring, but it is still too soon to tell exactly where it is going," Healy said.

Healey credits the "revival" to the president's energy message, which he says gave small car buyers a push last spring. In addition, he says personal income has been declining slightly this year, which may have caused some individuals to buy a less expensive car than they would have last year.

Another industry analyst said the energy situation steered car buyers toward smaller cars, but many were dissatisfied with what the American car makers were offering.

"Americans are more sophisticated now about small cars," he said. "Some of these people may have bought a smaller car during the 1973 Arab oil embargo and now they're buying another one. They know what they want."

The analyst, who asked not to be identified, added, "Its not hard to see why imports are doing well. Small Japanese cars are assembled better and get better mileage than small American cars. Small European cars handle and perform better and get better mileage than small American cars."

GM to slash size of spare tires to save fuel, space

By HENRY GILGOFF
Colonist-Newsday Service

If you buy a new car, check the spare tire. On some models, it's shrinking.

General Motors' intermediate-size cars will have a spare that will be about half the size of a regular tire as standard equipment in the 1978 model year. The new kind of spare is designed for temporary use only and has a life span of just 1,000 to 3,000 miles. When it's mounted on the car, that side of the vehicle may seem "slightly lower" than the others. And, because it is inflated more than conventional tires, it provides what GM calls a "stiffer" ride.

It is not to be confused with another variation of the conventional spare that's been around since 1967 and is now on certain GM cars and models of other manufacturers. That kind of spare has to be inflated when needed.

Publicists for General Motors say the tire that's already inflated but remains smaller than a regular tire gives something more as well as something less. This "compact" tire, they say, represents "a major advance in tire technology" that will save weight, improve fuel economy, and add trunk space.

In offering this treat of technology to the consumer, General Motors may be setting the pace for the future, and the not-too-distant future at that. Representatives of the other domestic manufacturers said thet they have no plans to offer this new kind of spare as standard equipment at the introduction of their 1978 cars. But Rosemarie Kitchin, a spokesman for Chrysler Corp., said her company plans to offer the smaller spare on some of its cars during the 1978 model year. And A. F. Weber, division manager for tire engineering for Firestone — one of the companies that claims credit for developing the new spare — said his firm is looking forward to a strong increase in it's usage in the next two or three years. This year, the tire will be standard with the Chevrolet Malibu and Monte Carlo, the Pontiac Le Mans and Grand Prix, the Oldsmobile Cutlass and the Buick Century and Regal.

Why this move to reduce the size of the tire? Cynics might suggest that it's just another example of the consumer getting the business, with an auto maker cutting costs as it raises new car prices. Charles J. Brady, direcaor of current product engineering for GM, conceded that the smaller spare will cost the manufacturer less than a regular spare, though he declined to say how much.

But it's another kind of economy that drives Detroit to a new spare, he said. To gain enough fuel mileage to comply with federal standards, the car makers are putting their cars on a crash diet. The smaller spare is 11 to 14 pounds lighter than its conventional counterpart. That amount doesn't seem like much when you're talking about car weights. A 1978 Cutlass, for example, weighs in at 3,070 pounds, according to GM spokesman Robert E. Kulungian, but that is down from 3,618 in the 1977 model year.

By itself, the reduction in spare tire weight would bring about a gain in miles per gallon that "probably would be very small. You probably couldn't measure it," Brady said. But, he said, every 11 to 14 pounds in said, every 11 to 14 pounds in weight reduction helps. It also happens to help where it counts for car makers — in the trunk. It's not only the tuba player or the travelling cash register salesman who counts the cubic feet in the trunk. It's also many a consumer who wants to know how many shopping bags or pieces of luggage will fit.

Rubber output booms with chemical spray

PASADENA, Calif. (AP) — Government researchers say they have devised a chemical process that could lead to commercial production of natural rubber in the United States for the first time since the Second World War.

Sprayed on the desert guayule shrub, which grows wild in Texas and Mexico, the chemical in laboratory tests caused the plant to produce two to six times the quantity of rubber it normally yields, according to Dr. Henry Yokoyama.

Such an increased yield might encourage U.S. companies to plant and harvest large rubber plantations and decrease U.S. dependence on foreign supplies, he said.

Although the process was at least three years away from being ready for commercial use, Yokoyama said, several large companies had already expressed interest.

"Rubber companies say that if they can get 20 per cent yield, then it will be commercially feasible," he said.

The substance works by causing the plant to express its genetic traits more vividly, said Yokoyama, a researcher at the U.S. department of agriculture's fruit and vegetable chemistry laboratory. Preliminary results of his work are reported in the current issue of Science magazine.

Similar compounds sprayed on lemons cause them to turn a deep red by allowing the fruit's colors to be more fully expressed, he said.

In 1974, he said, the United States imported about 719,000 tons of natural rubber, most of it from Indonesia and Malaysia, at a cost of $500 million. Natural rubber is preferred over synthetic in products requiring flexibility and heat resistance, such as radial car tires, aircraft tires and truck tires, he said.

During the Second World War, the guayule plant was grown in California's Salinas Valley, but it yielded only about five or 10 per cent of its weight in rubber, he said.

Applications of the new compound, called 2 (3, 4-dichlorophenoxy treithylamine, might be able to produce yields of 35 or 40 per cent, said Yokoyama.

Yokoyama said the guayule was grown for rubber in Mexico, but did not produce enough rubber for harvest until it was four years old. Using the new chemical process, he said, this time could be shortened to a year or two.

Watch schools and playgrounds

Think metric

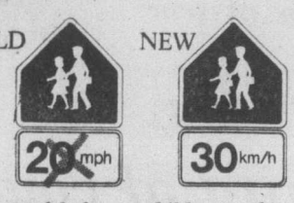

Drive safely for our children's sake!

Province of British Columbia
Ministry of Highways and Public Works

ONE CALL, AND YOU'RE WARM FOR THE WHOLE WINTER.

Sign up with Gulf and get a Hotline to these Home Comfort Services.

1 24-Hour Emergency Breakdown Service.
As a Gulf fuel oil customer if you have furnace troubles, day or night, just call the Gulf Home Comfort Hotline. Our service people will be there fast. And when the job is done, it's done right. With guaranteed replacement parts and experienced know-how.

2 Dependable Automatic Fuel Oil Delivery.
You won't have to call Gulf Home Comfort every time you need fuel oil.
We compute your requirements, then deliver automatically. You may not even know we've been there!

3 Gulf Furnace Protection Plan.
For qualified participants, the Gulf Furnace Protection Plan includes repairs or replacement of major mechanical furnace parts, including labour, prompt 24-hour emergency breakdown service and an annual 23-point furnace servicing. There's also an optional furnace tuning, available, at extra cost, at the time of servicing. This option, makes the Gulf plan one of the most comprehensive and meets, or surpasses, government guidelines directed at increasing the efficiency of furnaces and reducing fuel consumption.

4 Expert Furnace Servicing.
Gulf's 23-point annual servicing gives your furnace a thorough professional conditioning. There's also our optional tuning for increased furnace efficiency. You can purchase these services separately or as part of our Furnace Protection Plan.

5 Fuel Oil Budget Plan.
Winter fuel oil bills are higher and more of a strain on the family budget. The Gulf Fuel Oil Budget Plan will help by spreading your fuel oil payments over the full 12 months at no extra cost. Gulf's Furnace Protection Plan can also be included in your budget payments.

6 Prompt and Courteous Service.
We're constantly striving to improve the quality of our home heating service to our customers. If you have any questions or need more information, just call the Gulf Home Comfort Hotline.

800 YATES
CORNER OF YATES and BLANSHARD
384-0531

Gulf

Efficient heating saves money for you and energy for everyone.

Cosy Fall Knit . . . the Fisherman cable cardigan

Chase away the chills this fall in this large size classic cablestitched sweater. The raglan sleeves make room for layering. Easy to look after because it's Orlon acrylic knit. Patch pockets. Natural only. 25.00

Pull-On Pant of polyester knit in black, brown and navy 19.00

Both sweater and pant, for sizes 38 to 44.

The Size Shop, Dept. 846, Floor of Fashion

BUYLINE 388-4373

EATON'S

—AP

She's tops ops officer

Lieut. Pamela Chelgren, 28, of Port Orchard, Wash., holds a picture of the U.S. Oceanic and Atmospheric Administration's corps 162-foot hydrographic survey ship Pierce. She has been appointed field operations officer aboard the ship, highest post held by a woman in any U.S. uniformed service.

'Tin pot' on way out

Plastic army helmet stronger than steel

NEW YORK (UPI) — The loose-fitting "tin pot" military helmet cursed by generations of GIs appears doomed to be replaced by a light, high-impact plastic model.

The U.S. Army Research and Development Centre at Natick, Mass., has developed a new helmet made of DuPont's Kevlar plastic 30 per cent more resistant to bullets and shrapnel than steel, and much lighter.

But there's a lot more to the new helmet than protection against enemy fire, says the National Research Council, which has reviewed and approved the Natick engineers' work.

The really sensational news, from the standpoint of GI Joe, is that the new helmet doesn't wobble. It has been engineered to fit the human cranium correctly and comes in three sizes instead of one.

"All field soldiers are familiar with the classic sight of a soldier (either attacking or retreating) with his rifle in one hand and his other hand holding his helmet so it won't fall off," said one of the Natick engineers. "It's taken us 60 years to do it, but at last we've solved the problem."

The importance of the solution is obvious. How many soldiers of all the world's armies have been shot or taken prisoner because a wobbly helmet kept them from running fast enough?

If a football running back had to hold his helmet to keep it from wobbling how many yards could he gain?

The first thing the Natick engineers discovered was something any artist could have told them years ago if they'd asked:

The human cranium is flat topped, not round, so flattening the top of the helmet lowers its centre of gravity and reduces its tendency to wobble.

The army researchers also found out that if helmets are properly made soldiers can hardly distinguish weight differences as great as 50 per cent.

Complaints from soldiers that their helmets are too heavy really deal with "perceived rather than actual weight," the army said. The helmet gets heavy when the soldier is not wearing it in a straight up-and-down position, or when it wobbles.

The new plastic helmet looks like the dogface model used in the Second World War, but it is shaped much more scientifically, with a carefully designed internal suspension system that may eventually find application in sporting and industrial helmets — for motorcycle riders and construction workers for example — as well as for battle headwear.

Kevlar is expensive, the Natick engineers said, but they insist its cost is justified by its performance.

Drastic change

Third of couples in the world use prevention

WASHINGTON (UPI) — About one-third of the world's couples now use some form of contraceptives as the result of a revolution in government attitudes toward birth control, the Population Reference Bureau said during the weekend.

Dorothy Nortman of the Population Council's centre for policy studies, in a report for the bureau, said birth control was being used at "a level unprecedented in human history."

"Contraception is now being practised where it never was before, and people everywhere are turning to new and much more efficient methods," the report said.

The increase can be ascribed to a "180-degree reversal" in population policies by national governments, she said, "from almost universal indifference or condemnation of birth control only a generation ago to almost universal approval today."

As late as 1960, according to the report, only two countries officially supported family planning programs — India and Pakistan.

Now, 63 countries in the developing world with 92 per cent of its population "have . . . launched their own family planning programs or support private groups."

Miss Nortman said the official support for family planning "stemmed initially from the drive to modernize and transform agrarian into industrial economies.

"Once the economic and demographic groundwork was laid for governments to mount and support family planning programs, as happened in the 1960s," she said, "consideration of health and human rights became apparent and agreeable justifications — the rationale for harmonizing individual and societal interests."

Her report also said there appeared to be a "universal shift" to the three most effective methods of birth control — the pill, the intra-uterine device and sterilization.

The pill and IUDs now account for up to two-thirds of contraceptive use in developing countries, she said, "and a very substantial proportion in most developed countries."

But the world-wide spread of sterilization programs, she said, was "the most dramatic development in the choice of contraceptive method in the past few years."

She said that, in the United States, the number of voluntary sterilization stood at 9.5 million by the end of 1976, and the figure was going up by about 1.3 million a year.

"World-wide, about 75 million couples, or one in every 10 of reproductive age, are estimated to have been sterilized for contraceptive reasons as of December, 1976," the report said.

CP Air pays $1,000 for ice through roof

VANCOUVER (CP) — A chunk of ice which fell from a CP Air flight Aug. 18, punching a hole through the roof of a south side apartment, cost the airline $1,000.

An airline spokesman said the matter had been settled to the satisfaction of all involved, including Margaret Collen, 22, who coupled the apartment and escaped injury.

"The repairs have mostly been completed, although there might be a bit of paint to be put on," the spokesman said.

He said the total claim came to about $1,000, including the replacement of crockery smashed by the ice.

He said the ice chunk was formed by a small leak in the plane's water system.

"Ice accumulated on the fuselage, and when the plane descended into above-freezing temperatures, it came loose. It wasn't a very big chunk, but it didn't have to be at that height to do the damage it did," the spokesman said.

He added that chances of such an incident happening again were remote.

Inmate guinea pigs claim $3.6 million

PORTLAND, Ore. (UPI) — Two convicts and a former inmate who took part in an experimental drug and radiation program at Oregon State Penitenary have filed suits seeking $3.6 million, charging "lethal" doses damaged them sexually.

They filed the federal court suits against Pacific Northwest Research Foundation, described as a non-profit corporation, charging conspiracy to deny them their rights and failure to provide requested medical aid and diagnosis. The program was discontinued in 1973.

Others named in the suits by inmates Kenneth Dowdy and Larry Freeman and former convict Arthur Clawson included the prison superintendent and doctor and the state corrections division director.

Paralysed mother

Staggering expense for partial breath

MARTINSVILLE, Va. (UPI) — If Mary Lemons is to lead anything like a normal life, she needs a staggeringly expensive operation which may enable her to breathe without a respirator 12 hours a day.

Mrs. Lemons, 21 and the mother of a three-year-old boy, suffered a broken neck in an automobile accident in April, 1976, and is paralysed from the neck down. She has been kept alive on an artificial respirator at Memorial Hospital here.

To gain some independence from the mechanical life-support system, she must undergo surgery today at Yale-New Haven Hospital in New Haven, Conn.

Diagnostic tests at the University of Virginia Hospital showed that an electronic pacemaker could stimulate her right phrenic nerve to activate her diaphragm. However, the left phrenic nerve is so badly damaged that doctors are not sure surgery will enable a second pacemaker to be implanted.

In a normal person, the diaphragm plays a secondary role to the muscles in the chest wall for breathing. Because of the complexity of the nerves that trigger the chest muscles, doctors believe Mrs. Lemons' best hope is the stimulation of her idled phrenic nerves.

The pacemaker is designed to replace the disrupted signal from the brain that triggers the contraction and relaxation of her diaphragm.

With one pacemaker, Mrs. Lemons could breath normally for up to 12 hours a day according to her neurosurgeon, Dr. Charles R. Loar.

Loar said even if the surgery was successful and both phrenic nerves could be activated, Mrs. Lemons would always need a respirator as a backup, particularoy if she should contract a respiratory infection which would put a strain on her diaphragm.

To pay for the operations — not covered by federal catastrophic illness programs — a nationwide fund-raising drive was initiated by the local Jaycees, who report that $75,000 of the needed $100,000 has been raised.

Average man still apple of Eve's eye

SWANSEA, Wales (Reuter) — Career women prefer men with small bottoms and medium-sized chests, but men still tend to favor big-busted women, says Prof. Sally Bell Beck of Butler University, Indianapolis.

She told an international conference on love and attraction that the traditional he-man ideal — rippling muscles and built-up chests — was a myth.

And, the psychologist added, results of new research showed that a decade of unisex fashions had done nothing to change male preferences for large-chested women.

Sale

Body Briefs 22.99 and 24.99

Here's the 'I can't believe it's an all in one' briefer by Playtex. It slims you all over — from hips to tummy. Yet firms you comfortably with lightweight control. Save now at Eaton's sale price. Sizes B 36-40, C 34-40, D 36-40.

Sweet and Low Bra 6.99

Playtex makes this extra special, pretty little tricot bra. At Eaton's, it's even specially priced! Natural looking, with flattering no-show seams. Smooth straps hold firm, yet comfortable. White or beige. Sizes B, 34-38 or C 34-38.

Playtex 18-hr. Bra 7.44

Illustrated

Let Playtex put you into a full day of comfort in this 18-hr. bra. Sale priced at Eaton's, this noted name bra has lace cup frame and adjustable stretch straps. White only. Sizes B 34-40 or C 34-42. For size D 36-40, 8.44

Body Fashions, Dept. 609, Floor of Fashion

Slumber Savings! Eaton's Best Selling Nightgown is now on Sale! One size fits all but comes in plain nylon or printed triacetate. Reg. 13.00 and 16.00

9.99 and 11.99

Gently elasticized top with tiny shoestring straps. Plains in shimmery nylon and assorted colors. Prints in Arnel triacetate.

Lingerie, Dept. 209, Floor of Fashion

Sale 15.99

one size caftan

Makes a terrific stay-at-home lounger or light travel along! An easy fit — its one size! Comfortable too, in 100% polyester. Choose from gorgeous screen prints with pretty mandarin collar. And save now at Eaton's. Reg. 22.00.

you pay only 15.99

Lingerie, dept. 209, Floor of Fashion

BUYLINE 388-4373

Store Hours: Monday, Tuesday and Saturday, 9:30 a.m. to 5:30 p.m.
Wednesday, Thursday and Friday 9:30 a.m. to 9:00 p.m.

EATON'S

Good Company
Paul Mann 10 till 2pm
CFAX 1070

The Daily Colonist.
Section Two Tuesday, September 13, 1977 Page 21

TEST A FIESTA TEST A FIESTA TEST A FIESTA
BEFORE YOU BUY A RABBIT OR A HONDA YOU MUST TEST DRIVE A 1978 FORD FIESTA AT PETER POLLEN FORD
TEST A FIESTA TEST A FIESTA

Mair pledges anti-alcohol drive soon

A "massive" alcohol education program will be launched by four provincial departments within a month, Consumer Affairs Minister Rafe Mair said Monday night.

Opening Alcohol Awareness Week at a public meeting at Newcombe Auditorium, Mair said people from his department were now in Saskatchewan studying the drug education program there, and when they returned would begin putting together figures for the projected B.C. assault on public apathy.

He said his department would be joined in the campaign by the attorney-general's department, human resources and the health department.

Mair wasn't ready to give details of the program, but he said the resources of the media would be employed to let British Columbians know the damage done by alcohol abuse and what could be done to cope with what was described as the biggest public health problem in the province.

At the same meeting Dr. Charles Aharan, director of the Victoria Life Enrichment Society, an Oak Bay treatment centre, said that the public is playing a huge game of "let's pretend."

All are pretending that the problem wasn't really theirs, Aharan said. Families were covering for alcoholics in their midst, employers were covering for employees, and government was covering by providing all too few resources then shrugging off responsibility.

"It seems that we are prepared to pay the price for the use of alcohol, whether it be $1 million a day for business or industry, slaughter on the roads, or the incalculable damage to homes and people," Aharan said.

"In our society the promotion of drugs, including alcohol for recreational purposes, is big business which generates enormous revenue. We're willing to pay the price, it seems, and frankly, I don't know what we can do to cope."

Mair said that there was little or no chance that the electronic media in B.C. would be allowed to advertise liquor. He said that his department did monitor liquor advertising, but it was difficult to say what was harmful and what was not.

Member of the B.C. Alcoholic and Drug Commission, Dr. Chris Rogers, was aksed why so much emphasis was put on the control and treatment of heroin addiction in B.C. when liquor was, obviously, the much greater problem.

"It's true that heroin is more dramatic, at least in the eyes of the media," Rogers said, "but the money spent on alcohol treatment is far greater."

Sponsored by the Greater Victoria Drug and Alcohol Rehabilitation Society (DARS), Alcohol Awareness Week will continue until Friday with meetings, seminars and luncheons.

On Wednesday Labor Minister Allan Williams will speak at an Alcohol and Industry luncheon at the Princess Mary Restaurant. On Friday law enforcement officers, judges and probation workers will hear talks on the theme Alcohol and the Law.

Clinics part of frozen plasma tests

September's blood donor clinics in the Victoria area, which opened Monday at Red Cross House, will be the subject of an experiment with Royal Jubilee Hospital that could lead to a major expansion of the blood transfusion service on Vancouver Island.

In a temporary arrangement with the hospital, the Red Cross will produce cryoprecipitate and fresh frozen plasma. The first is needed in large quantities by haemophiliacs (bleeders) and the plasma treats other difficult bleeding problems.

Processing for these must begin within a few hours of collection, virtually impossible if it must be done in Vancouver. To meet this need for specialized blood products so important in treating many diseases, including cancer, early processing in small regional laboratories is to be tested here. The alternative is to collect more blood in the Greater Vancouver area and step up central processing there.

At Monday's clinic, there was a rather disappointing turnout of 102 donors. Red Cross House will be open again today from 2:30 to 8 p.m.

Other clinics this week are: Saanich Firehall, 760 Vernon, from 2 to 8 p.m. Wednesday; Sooke Community Hall, 2037 Eustace Road, 3 to 8 p.m. Thursday; Victoria City Hall, 11 a.m. to 4 p.m., Friday.

Trustee seats up for grabs

School veteran Bunn to step down

Bunn
. . . definitely out

There could be a free-for-all in Greater Victoria school board elections this fall as several long-term trustees have not committed themselves to run again, and the longest-term member of them all, Peter Bunn, will definitely not be in the race.

Bunn announced Monday night that he will be seeking a term on Oak Bay council this fall. Bunn said he was announcing his decision early to give "plenty of time for good candidates to come forth, hopefully offering the electorate a real choice at the ballot box."

Bunn's 16 years as a trustee are a record for the district, as are his four years as school board chairman.

He said Monday that he has wanted to run in Oak Bay for some time, but "other trustees have prevailed on me to stay with the board."

This time, though, he is definitely not going to run again. Bunn said he is happy with the composition of the board this year, and convinced that he is not indispensible to its operation.

Other trustees up for re-election this year are Mrs. Daphne Temple, Dr. Hal Knight, and Mrs. Lavinia Greenwood. All indicated Monday night that they have not yet decided whether they would seek another two-year term.

One familiar face in the school board race this year will be that of John Young, a former controversial Campbell River high school principal who has made two previous tries for a school board seat, losing by 140 votes in 1976.

Young was at Monday's school board meeting and said he would be running this fall, and this time he expected to get elected.

Another who might throw her hat into the ring is Carol Pickup, who ran a close race in 1976. She said Monday that she is "seriously considering another try."

Miracle won't eat, stomach block likely

A blockage either in the stomach or intestine is blamed for the latest setback in the recovery of the orphaned killer whale Miracle, who went off her food Sunday afternoon.

Miracle did take some fish spiked with medication to aid digestion at 9:45 p.m. Monday, her first since eating a few fish at 11 a.m. Recently the whale, which arrived sick and undernourished just over a month ago at the makeshift treatment pool at the Oak Bay Beach Hotel, had been eating up to 48 pounds of herring and cod a day.

"When a killer whale won't eat, it's a serious business," said Angus Matthews, manager of Sealand of the Pacific which is supervising the recovery of the baby whale found floundering by a fisherman in Menzies Bay.

A blockage somewhere in the digestive tract was the conclusion reached at a poolside consultation between veterinarians and a stomach specialist. Just where hasn't been determined.

Earlier thoughts that Miracle's reversal was the result of an ulcer were discounted, according to Matthews, because of her refusal to eat. However, Matthews said she could have an ulcer as well because of the effect of stomach acids during her starved condition prior to being taken into care.

Three weeks ago Miracle suffered a setback which was then attributed to a digestive blockage. She was placed on a bland diet of de-boned fish which is the same diet she is now on.

Matthews said Miracle would stay on this diet until she could be slowly worked back to eating whole fish without any danger.

One other explanation for the blockage, according to Matthews, is a reaction to the new antibiotic which she began receiving last week to move her white blood cell (indicator of infection) count down from the 9,000 to 7,000 level. The antibiotic has been discontinued.

Sealand has resumed its two-person, 24-hour watches rather than just a single person, which had been in effect in recent weeks.

Matthews said Miracle's behavior in the water has been somewhat slower than usual but just prior to her 9:45 feeding she spent some time splashing with her tail.

Bicycles on block at station Saturday

Approximately 65 bicycles will be on the block Saturday morning at the Victoria city police station compound at 625 Fisgard Street.

The bike auction, held about twice a year by Victoria city police, will begin at about 8 a.m. with viewing and the actual auction getting under way at 9 a.m.

Sgt. Doug Wilson said about 50 per cent of the bikes are 10-and-five-speed models.

—Colonist photo by Ian McKain

A WEALTH OF GUESTS

Representatives of 23 Commonwealth countries visited Victoria, Monday as part of cross-Canada tour by Commonwealth Parliamentary Association. They were guests of province at dinner at Empress. Forestry Minister Tom Waterland is flanked by Rt. Hon. Arthur Bottomley, U.K., treasurer of association, at left; and Conseiller Edward Collas of Guernsey.

Ferries strike vote on

Employees of B.C. Ferries begin a strike vote today that is expected to be complete by Sunday.

Shirley Mathieson, president of the B.C. Ferry and Marine Workers Union, said the strike vote was called for the 2,600 members after negotiations collapsed. The last agreement expired July 31.

Miss Mathieson said job security is the main trouble point. The union, she said, is afraid of more layoffs this year. Several hundred were laid off after June of 1976 when the ferry service eliminated its dining rooms and moved to reduce the fleet deficit.

Trafficker jailed 18 months

A 21-year-old Victoria man was sentenced to 18 months in jail Monday night by Judge Montague Drake after being found guilty by a county court jury of possession of morphine for the purpose of trafficking.

The jury deliberated five hours and five minutes before returning the guilty verdict against Allan Steven Cook, 1251 Pembroke.

Cook was found to have 34 tablets of morphine on him when arrested by police Jan. 14. Cook told the jury he bought 36 tablets of morphine for $100 for his own use as a substitute for heroin, which he had been using for two to three months.

WO school's successor opens in east

A new Canadian Forces Leadership Academy was opened Monday at Camp Borden in Ontario. All senior leaders (sergeants) training in the Canadian forces will be concentrated there.

The new school is an amalgamation of the Warrant Officers Academy, which was closed at Esquimalt about two months ago, and the Junior Leaders School at Borden.

Anti-Trident 17 found guilty

Seventeen protesters who attempted to hold a rally July 4 at the United States Navy's Trident nuclear submarine base at Bangor, Wash., were found guilty in Seattle Monday in district court on criminal trespass charges.

Royal Oak body warns council clash coming

Saanich council and the Royal Oak Ratepayers' Association could be headed for an outright confrontation. (See earlier story on Page 8.)

Association president Richard Gauthier made the observation after learning that Saanich municipal staff are preparing studies to determine the economic impact of the proposed Royal Oak industrial park.

"This is a last-ditch effort to ram through industrial development proposals before the November election," said Gauthier.

"We have attempted to use logic, but it now appears we're heading for an outright confrontation with council."

Certain that the studies would not take into account many of the issues which concern Royal Oak residents, Gauthier said, "if council is asking for a direct confrontation with residents, then we'll have to accommodate them."

Ald. Fred Severson, council's lands, planning and housing committee chairman, said Friday that the studies could be completed by Oct. 1, paving the way for a public hearing on the proposed 70-acre industrial zone at Glanford and Vanalman.

He said the planning department was "well into impact studies and, as I see it, we could call a public hearing sometime next month."

Severson said it was vital that a public hearing be held so that all arguments could be heard and a decision be made by aldermen this year.

Phil labor's 'saviour'

Debate challenge on new legislation

The "oppressed" B.C. trade unionist has a new saviour—in the form of Phil Gaglardi.

The former provincial highways minister issued a challenge Monday to B.C. Federation of Labor secretary Len Guy to debate on national television or radio the new labor legislation.

"Most of what Labor Minister Allan Williams is proposing is good, but the labor force needs better treatment," Gaglardi told a meeting of the Independent Contractors' and Business Association at the Royal Oak Inn.

Gaglardi said there was a mounting groundswell of opposition by "ordinary workers" who don't like what labor leaders such as Guy were doing or saying.

"These people are afraid to speak out; afraid of labor bosses who dictate when they can work and where they can work," he said, pledging to "free workers from their bondage."

He said that if Guy had grass roots support he claimed he had "why doesn't he relinquish closed shop principles and do away with the compulsory check off system?"

Issuing a challenge for a national debate, Gaglardi said, "I'm fighting for all workers. I'll take Guy on anywhere and anytime."

Gaglardi said he was issuing the challenge because Guy was saying a lot of things and no one was challenging him.

"I'm 1,000 per cent for labor," he said, "but I'm opposed to the dictatorial attitude of today's union leaders, and I'm going to challenge them."

Gaglardi said the New Democratic Party was not to blame for all that was wrong with the B.C. Labor Code. "The former Social Credit government was responsible for some of the legislation, although I fought against it.

"I'm not satisfied with what Williams is doing," he said, "because the labor boss still has too much power over his employees."

Union shops should be completely eliminated, he suggested.

Labor-management problems had been motivated by greed and the "stupidity of management wanting too much," he said.

Sharp needles out for region workers

Employees of the Capital Regional District will get a real shot in the arm if the regional board adopts a policy recommended by its community health committee.

The committee last week approved an immunization policy which specifies minimum standards for all regional district employees.

In general, all employees should continue the basic immunizations they receive in childhood, regional health officer Dr. Allan A'neil told the committee.

That means polio, tetanus, and diphtheria shots every 10 years, and tuberculosis tests every two years. Sewer workers, including everyone who comes into contact with sewage, should receive their polio shots every five years, and nurses of childbearing age should all have immunity against rubella.

Pay raise likely for Sidney council

A pay hike for the Sidney mayor and aldermen looks likely following Monday's third reading of a controversial amendment to the indemnity bylaw.

Indemnity Amendment 604 will adjust the wage scale of the mayor and aldermen to reflect any annual increase in the consumer price index. Mayor Dick Leigh now receives $5,000 a year and the aldermen $2,000 each. The motion passed by a vote of three to one.

Alderman Bernard Ethier was the only alderman to oppose third reading of the bylaw on Monday. Ald. Eleanor Sowerby, James Lang and Ross Martin voted in favor of the bylaw. Ald. Jerry Tregaskis and Gib Baal were absent; Baal voted against any pay hike at the Aug. 22 council meeting.

In other business, council decided to remove restrictions against water use which were published last month. Restrictions forbade the washing of cars, boats and patios, and came into effect at a time when the region waterworks district warned Saanich Peninsula municipalities that their water supply might have to be shut off if residents didn't begin conserving water.

The campaign to stop wasting water was successful, and the water supply was never shut off.

Council will discuss next week the removal of punitive water rates. Sidney raised water rates this year in an attempt to force residents to reduce consumption.

Tenacious Norman Lidster dies

Norman Lidster, 57, a Victorian who prevailed over blindness and almost total paralysis from rheumatoid arthritis, died Sunday in Mount St. Mary Hospital where he had been a patient for about 30 years.

Despite blindness from an early age, followed by the crippling arthritis, Lidster became an author whose stories and articles sold well. In June of this year he was honored by Victoria city council when a special certificate made him an Honorary Citizen. Mayor Michael Young presided at the ceremony.

Lidster did his research in many ways. Friends read to him and looked up references, while radio kept him in touch with the world and provided entertainment. His was a familiar figure in Pioneer Square, stretched out in a rigid line in a special wheel chair, a friend usually by his side reading. He also loved to cross Beacon Hill Park, feeling the salt wind in his face as the wheelchair approached the Dallas Road waterfront. He was a frequent visitor at the Symphony.

Lidster's two best known books were No Time for Why and No Time for Truth. Some of his articles appeared in The Islander magazine of The Daily Colonist.

In making the citizenship award — there have been about 150 in the city's history — Young referred to "the tenacity and spirit of this man."

Lidster said he accepted on behalf of all the people who did their best to help persons such as him.

One of the group of men and women who termed themselves "Norman's pushers," C. B. (Bud) Fisher of 1655 Knight Avenue, said of Lidster:

"He liked life, he enjoyed life. He had tremendous character. He possessed a brilliant mind, a wonderful memory and indomitable courage.

"His basic philosophy called for a strong development of self, a richer personality, a more elaborate mind. He was a living example of this, the finest example in Canada considering the handicaps he overcame."

Personal protection

'Tremendous demand for owner to respect guard dog'

By BETH MOHR
Colonist-Copley News Service

SAN DIEGO, Calif. — Michael Ames retreated from the threatening snarls of a Doberman pinscher into the safety of his office.

As soon as Ames was out of sight, the dog, named Freda, stopped straining at her leash and settled quietly beside her mistress, Arline Gray.

Freda is one of about 1,000 dogs whose hostility Ames is prepared to respect. He has trained them to threaten or attack anyone endangering the families or property of their owners.

Because of training techniques, the dogs regard Ames as a potential enemy.

His own Doberman was trained by one of the three employees at his Sentry Security Guard Dog kennels here.

"I never could train my own dog," he said.

Owners train with their dogs, never take over teaching that might weaken the affection between dog and master or cause other problems.

"Each dog is an individual," Ames said. "Some will instinctively protect themselves, some will protect their masters to the death and some could'nt protect anything."

The protective characteristics do not apply to breeds as a whole, he said. "Every breed has dogs that are very aggressive, mildly aggressive, lacking in aggression and actually afraid," he added.

Of the four breeds from which most guard dogs are chosen — German shepherd, Doberman pinscher, akita and rottweiller — the Doberman is one that does have some specific traits and is often considered naturally dangerous.

"The Doberman is an extremely fast dog," Ames said. "While other dogs are still growling, the Doberman has bitten you. It also is a dog that won't take physical cruelty. You cannot think of the Doberman as a dog you can 'knock some sense into' or 'beat into understanding that I am the master.'

"But, you still cannot apply all of these characteristics to the total breed. Our Doberman is a good guard dog and also wonderful with our 5-year-old daughter."

Individuality of the animals is one of the major reasons for seeking expert guidance in selecting a guard dog.

Another is the emotion that frequently surrounds the decision to have a guard dog for home or personal protection.

"When I started this business four years ago, most of the dogs we trained were used to protect stores and other businesses," Ames said. "Now, more and more home owners are seeking guard dogs and the largest percentage of them come in immediately after being burglarized, mugged or victimized in some other way.

"At least half of them ask for a truly vicious dog, one that will be trained to maim or kill. After training, they have more understanding and leave with a better attitude.

"They realize that there is an extremely large part of that community out there that does not want to hurt them at all.

"There is a tremendous demand on the owner of a guard dog to respect the public, himself and the dog."

That is why Ames believes that all adult members of the family should learn obedience training of the guard dog. He is convinced that children "have no business to work with a guard dog" and warns that, when families with smaller children select an animal for training, they should get one raised with children.

"I think that guard dogs are an outstanding form of personal protection, but they can turn into a nightmare," he said. "If you allow them to become too aggressive, they will want to attack and bite everybody.

"You can't have the control over a living thing that you do over an inanimate object. The dog is right there and it will not think or reason. It will just react."

And guard dogs are trained to react by fighting.

"The trained dog usually moves toward the action — the gun, knife, stick, foot aimed to kick or hand raised to hit," Ames said. "Most of them are trained to stop their attack when the person stops fighting. If the person freezes, the dog usually will freeze. It is rather farfetched for a dog to kill a person — unless he rips a major blood vessel or something like that."

P.S. THEY'RE HERE!!
PURE WOOL KNITTED SUITS
By FREDA SHAW— NOTTINGHAM, ENGLAND
$85.00
10% OFF FOR SENIORS AND DISABLED
PICADILLY SHOPPE 9-12 1017 GOV'T

WATCH THIS PAPER DAILY FOR THE HAIRSTYLES OF THE STARS

CASUAL
(PLEASE NOTE NAME)
A Precision Sculptured Cut Combined with a Stacked Perm and Lamp Dried to Create a Full Expansion Effect.
• STYLISTS •
DON — JENNIFER — RICHARD — LINDA
THE DRESSING ROOM
1550 CEDAR HILL X RD. 477-5232
UNISEX HAIRSTYLES
SEPTEMBER PERM SPECIAL ON NOW
9-12

Your Good Health

Dear Dr. Thosteson: Our daughter was born last summer with club feet. She is not in corrective casts. We would like to know what causes this condition. Could this be a lack of some vitamins during pregnancy? Or is it the way the baby is positioned in the womb? Could it be hereditary?

We are so thankful that something could be done. It's amazing how the medical field has progressed. If she had been born before the 20th century, she would have been crippled.

We find your articles most interesting and informative. —**Mr. and Mrs. F. J. H.**

What a horrifying diagnosis clubfoot would have been but a few decades ago! It does my medical heart good to be able once in a while to print a letter from a reader who has benefited so dramatically from the progress of the past few years.

The causes of clubfeet (an extreme twisting of the feet) are probably a combination of events. We are not really sure. The pressure of the feet against the womb is a definite factor, but there may also be an inherent weakness, an inability of muscles to withstand such pressures. Thus hereditary is a part of it, especially if it occurs in others in the family.

The good news, of course, is that almost all cases of clubfoot can be cured without so much as a snip of surgery. If therapy is begun early, sometimes right in the hospital nursery, complete recovery can be predicted. Verifying diagnosis is the important first step. The treatment is two-pronged — to correct the deformity and to build up muscle strength to maintain that correction. As the child gets older and corrective therapy — casts, braces, etc. — becomes even more effective. Rarely, surgery may be needed if the muscles do not respond adequately to conservative therapy.

Vitamins have nothing to do with the problem.

ann landers

Dear Ann Landers: That letter from the young man with all the bisexual friends bothered me. I don't usually give advice, but I'd like to address the rest of this letter to him:

You sound like a decent guy — probably a few years younger than I am, so I think I know where you're coming from. These friends of yours are doing a lot of talking and from where you're at, it looks like everybody's into the bisexual bag. Don't buy it.

Did you ever wonder why they are so eager to recruit new players? I can tell you. It's because the thrill is in seeing how many straights they can sucker into their stupid orgies. They've already rationalized their kinky behavior, but they need to justify it by telling you how great it is. They wouldn't want anyone to think they're ashamed.

Well, I've dabbled in pot, pills and experienced various culture trips. I've also seen a lot of fairly good people burned out by that stuff. You have to draw the line somewhere. If you really want to do something, go ahead and do it. But let it be your idea. It's hard enough to live with your private mistakes, but to take a chance at something that involves a bunch of bigmouths is dumb.

Hang in there. We aren't all perverts, and I for one am fed up with those weirdos. — **Thanks For Letting Me Rap.**

Dear Friend: Thanks for rapping. Glad to provide space for a sensible letter.

Dear Ann Landers: I'm a widow in my late 50s and would you believe I am hopelessly, totally in love with a man 20 years my junior?

During the six months our affair lasted I was the happiest woman alive. It was like being reborn. It's over now and I know it. Although he phones once in a while and says he misses me and we'll get together "as soon as he finds the time" I know it's only lipservice and I am completely devastated.

Don't tell me to "keep busy." I'm busier than any woman I know. My career is very demanding. I also go out with other men. I even spent the night with someone — and it was awful. What now, Coach? — **Mizzerable.**

Dear M.: Time is your greatest ally. Meanwhile, keep dating others, avoid mooning around and reliving the past. For some crazy reason the one that got away always looks better. (P.S. Let me know when you find a replacement, dear.)

Dear Ann Landers: There's Alcoholics Anonymous for people who can't control their drinking and Gamblers Anonymous for people who can't control their gambling. What about an organization for men who are Workaholics?

My husband's compulsion is to work 16 hours a day, seven days a week has ruined his health and mine. He has no relationship with his children. We have no social life. Money? Oh, yes — plenty of that. But no time to spend it. When we were young I was proud that he was a go-getter but now I see where it has led him. Could it be my fault because I didn't change him? — **Bereft.**

Dear B.: No one can change a driven, super-aggressive over-achiever — except himself. You're not to blame.

TOOTHACHE?
Anbesol relieves toothache pain fast. Cools, soothes and helps prevent infection.

Sears
Sears days
Shop Wednesday, Thursday and Friday nights 'til 9.
Great savings time again. Come in now and save. Low Prices!
Manufacturer's clearance!

Don't miss these great buys on assorted full-length robes
12.99
a—Cotton quilted robes in assorted styles and colours. S,M,L. 12.99
b—Cosy acetate and nylon fleece robes in assorted styles and colours. S,M,L. 12.99
Not shown. Quilted robes. Print, plain in asstd. fabrics, styles, colours. S,M,L. 12.99
Acrylic robes. Available in assorted styles, colours. S,M,L. 12.99
Terry robes. Assorted styles and colours available. S,M,L. 12.99
Lightweight robes. Wide assortment of styles and colours. S,M,L. 12.99
Short acrylic dusters available in assorted styles and colours. S,M,L. 6.99
Take advantage of our low priced brushed sleepwear
5.99
A large selection of sleepwear available — pyjamas, dorm sets, long and short gowns.
c—Short brushed nylon gowns. Assorted styles and colours. S,M,L. 5.99
d—e—Long brushed nylon gowns. Assorted styles and colours. S,M,L. 5.99
Not Shown: Brushed pyjamas in assorted styles and colours. S,M,L. 5.99
Long brushed gowns in Oversize. Assorted styles and colours available. 5.99
Also available, not illustrated. Brushed peignoir sets. Asstd. styles, colours. 9.99
Nothing beats the warmth of flannelette sleepwear
5.99
And you won't find many prices to beat ours either! We have a wide assortment of cotton flannelette long gowns and pyjamas in assorted prints, styles.
f—Long flannelette gowns, in assortment of styles and prints. S,M,L. 5.99
g—Flannelette pyjamas in an assortment of styles and prints. S,M,L. 5.99
Not shown: Stretch terry robes and gowns in assorted styles and colours. 5.99
Nylon gowns in assorted styles and colours.
Short gowns. 6.99
Long gowns. 6.99
Panty selection ... stock up at this low, low price!
87¢ each
Antron® III nylon bikinis and briefs styled with elasticized leg and comfortable cotton gusset. In White, Nude or assorted colours. Sizes: S,M,L.
h—Brief styling. 38R 010 093B. 87¢
k—Bikini styling. 38R 010 094B. 87¢
'Fruit of the Loom' 100% cotton bikinis and briefs in assorted prints. S,M,L.
Band-leg brief. 38R 012 048B. Not shown. 87¢
m—Elastic-leg brief. 38R 012 047B. 87¢
n—Elastic-leg bikini. 38R 012 024B. 87¢
p—Bikinis. Assorted fabrics in assorted prints, plains. S,M,L. 38R 010 850B. 87¢
Sears At-Home Wear (38). Personal Shopping
Advertised prices in effect 9:30 a.m. Tuesday, Sept. 16, through 5:30 p.m. Saturday, Sept. 17, while quantities last.
Come early for best selection. Personal shopping only
Simpsons-Sears Ltd.
3190 Shelbourne Street. Lots of Free Parking.

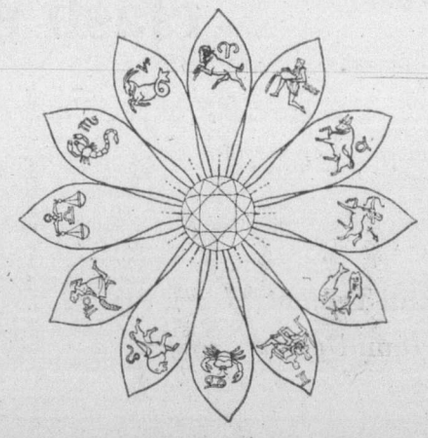
YOUR SPECIAL GEMS
Everyone has a special gem that is said to bring good fortune. It is your birthstone. There are many ways you can wear your birthstone and often there is more than one color to choose from. You can rely on the gemological knowledge and integrity of our firm as a member of the American Gem Society.
de Goutiere Jewellers Ltd.
2542 ESTEVAN AVE. 592-3224
MEMBER AMERICAN GEM SOCIETY
9-12

Perfect bread despite pause

If you must stop in the middle of the bread-making process, here's how to do it.

After the dough has been kneaded, place it in a well-greased bowl. Turn the dough so all surfaces are greased. Then cover the bowl tightly.

The easiest way to do this is to put the entire bowl into a large plastic bag. Squeeze out the excess air and secure the opening.

Check the dough after it has been in the refrigerator several hours or overnight. It will rise and should be "punched down," releasing the air and compacting the dough.

A couple of hours before you are ready to use the dough, remove it from the refrigerator. Allow it to come to room temperature, punch down and shape as directed. Let the dough rise for the final time and bake as directed in the recipe.

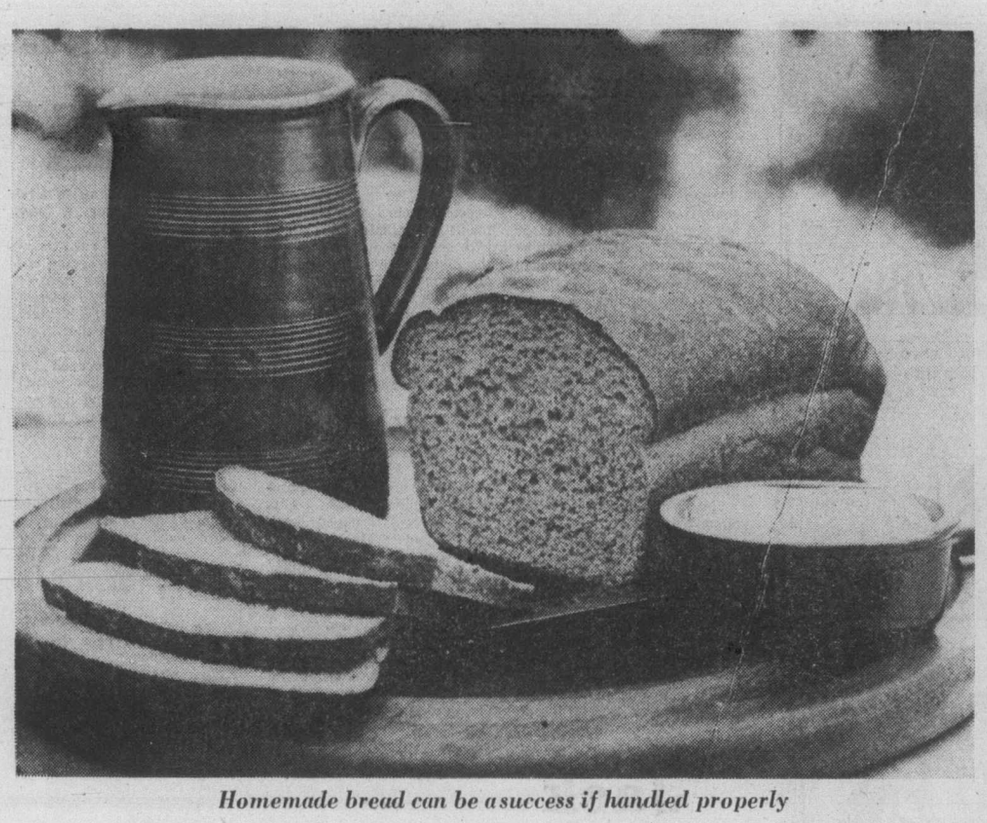

Homemade bread can be a success if handled properly

SWISS WHEAT BREAD

2 cups whole wheat flour
Three-fourths cup white flour
1 tbsp. baking powder
1½ tsp. salt
1 tsp. baking soda
1½ cups milk
2 eggs, beaten
One-third cup oil
¼ cup light brown sugar, firmly packed
1 tbsp. instant minced onions
1 cup shredded Swiss cheese

Stir together flours, baking powder, salt and soda. Combine eggs, milk, oil, sugar and onion; stir in cheese.

Add liquid ingredients all at once to flour mixture, stirring only until flour is moistened. Turn into greased and floured 4.5x8.5-inch loaf pan.

Bake in preheated 375-degree oven 50 to 55 minutes or until cake tester comes out clean.

If necessary, cover for the last few minutes to prevent excess browning. Cool in pan on wire rack 10 minutes before removing to cool completely.

Mustard has rich heritage

MONTREAL (CP) — You'd never know it unless you're a label reader, but most prepared mustards are made from the same four ingredients: mustard seed, vinegar, salt and spices.

It was called sinapis by the Greek and Roman legions who carried mustard seeds everywhere, including England.

But sauce made from the seeds was not known as mustard until the French began mixing the crushed seeds with must, which is partly fermented wine.

Mustard making became a culinary art in 18th-century France where it was blended with capers, rosewater, nasturtiums, vanilla and truffles, prototypes of today's flavored mustards.

There are references in Dumas's Dictionary of Cuisine to mustard consumption in medieval France. When King Philip VI entertained the Duke of Burgundy, 100 gallons of the condiment were consumed.

King Louis XI carried the royal mustard pot with him wherever he was invited to dinner.

RELAX
and look after yourself

Call Today for The Spa's 10 Visit Program For Only $10.

Offer is for first time Spa visitors, age 21 and older. Must be used in 4 weeks. Long-term membership will be presented and an incentive will be offered for enrolling on a long term membership on your first visit.

European Spa Fitness Centres

You can change your life at the Spa
1570 HILLSIDE
595-5252
call tonight till 10 p.m.
9-12

THE SLIM GOURMET

CALORIE-CONSCIOUS COOKING

By Barbara Gibbons

Skinny yogurt is the secret ingredient in three slim-but-saucy chicken dishes in well-seasoned "sour cream" sauce . . . all very low in calories and fat but rich with flavor . . . great for weight-watchers and cholesterol-counters.

Yogurt is a natural in the first dish, a savory Greek chicken stew with onions and zucchini. Don't let the seemingly long list of ingredients scare you off. Read it through and you'll see that they're mostly spices. The preparation is really quite simple.

We use the same technique in the next two dishes, one Russian and one Hungarian, but here the yogurt is standing in for sour cream (500 calories a cupful instead of a slim 130 for plain lowfat yogurt).

ATHENIAN CHICKEN AND ZUCCHINI

2 pounds cut-up frying chicken parts
¾ cup tomato juice (6-oz. can)
1½ tbsp. lemon juice
¾ cup water
½ tsp nutmeg
½ tsp cinnamon
2 cloves garlic, minced (or ¼ tsp. instant)
2 tsp. oregano
3 small onions, peeled and quartered
1 medium (or 10-oz. frozen package) sliced zucchini
½ cup low-fat yogurt
1 tbsp. flour
¼ cup minced fresh parsley.

Spray a large non-stick skillet or electric frypan with cooking spray for no-fat frying. Add the chicken pieces skin-side down. Cover and cook for three minutes. Uncover and continue cooking until chicken skin is brown, crisp and well rendered of fat. Drain and discard fat. Turn chicken skin-side up. Pour on tomato juice, lemon juice and water. Sprinkle chicken with spices, garlic and oregano. Cover and simmer 30 minutes or more, until nearly tender.

Uncover skillet. Add onions and zucchini, putting them under the chicken. Continue to cook uncovered six to eight minutes, allowing the liquid to reduce. Stir yogurt and flour together and stir into the simmering liquid. Gently heat until gravy simmers and thickens. Sprinkle with parsley. Serve with cooked brown rice, if desired. Serves four, under 270 calories each.

SOUR CREAMY CHICKEN STROGANOFF

2 pounds cut-up frying chicken
¾ cup tomato juice (6-oz. can)
One-third cup dry sherry wine
2 tsp prepared mustard salt — or butter-flavored salt — and pepper
1 medium onion, thinly sliced
¼ pound fresh mushrooms, sliced (or 4-oz. can)
½ cup plain low-fat yogurt
2 tbsp. flour
2 tbsp. minced fresh parsley (optional).

The procedure for this dish is similar: brown chicken pieces skin-side down in non-stick skillet as directed in first recipe. Turn chicken up and add tomato juice, wine, mustard, salt and pepper. Cover and simmer till tender, about 30 minutes. Add onions and mushrooms, under chicken. Simmer uncovered six to eight minutes. Combine yogurt and flour, mix well and stir into the pot. Cook and stir until sauce simmers and thickens. Sprinkle with parsley and serve. Serves four, 255 calories each.

HUNGARIAN CHICKEN AND MUSHROOMS

Follow preceding recipe but omit wine; substitute one tablespoon lemon juice and one-quarter cup water for the wine. Omit mustard. After browning chicken pieces, turn them skin-side up and sprinkle with one tablespoon paprika. Serves four, under 240 calories each.

China talks 'step back'

TOKYO (AP) — In his second criticism in a week of United States President Jimmy Carter's administration, Chinese Vice-Premier Teng Hsiao-ping said Saturday the talks here last month with Secretary of State Cyrus Vance were a "step backward" in normalizing U.S.-Chinese relations, according to Japanese reports from Peking.

fine furniture · paintings · prints
THE ISLAND GALLERY
2188 Oak Bay Avenue Tues - Sat.

?$ KEYMANIA

Advertising helps make jobs.
CANADIAN ADVERTISING ADVISORY BOARD

Two Year Deposit
8¾%
PRIME 55
• Prime 55 receives the regular rate of 8½% plus our ¼ % bonus.
• Interest monthly on deposits of $5,000 or more.
• All deposits are guaranteed without limit by the Provincial Credit Union Share and Deposit Guarantee Fund.
WESTCOAST SAVINGS CREDIT UNION
Five convenient locations to serve you.
Open Tuesday through Saturday.
9-6

Hey Folks!
Effective immediately, our Oak Bay location is being streamlined to handle Home Freezer and Bulk Purchases Only

DOLLAR SAVERS FOR THIS WEEK:
These Freezer Specials at Our Oak Bay Store Only!

10-LB. "UNITS"
BEEF
Hamburger Patties 8.90
Lean Ground Beef 9.90
Lean Stew Beef 9.20
Boneless Chuck Steak 9.50
Baby Beef Liver 6.50
Beef Sausage 6.90
Minute Steaks 14.90
Swiss Steaks 13.90
Lean Short Ribs 6.90
New York Steaks 35.90
Top Round Steak 16.90

PORK
Pork Steaks 11.50
Pork Chops 15.90
Pork Sausage 11.90
Pork Spareribs 13.90

CHICKEN
Breasts 13.90
Legs 12.90
Thighs 12.90
Drumsticks 13.50
Wings 6.90
Necks, Backs 2—5-lb. pkts. 1.90

FATT'S

25-LB. UNITS
Boneless Brisket Points
Lean ..... 1.09 lb.
Boneless Cross Rib ..... 1.19 lb.
Boneless Pot Roasts ..... 99¢ lb.
Boneless Sirloin Tip .... 1.59 lb.
Boneless Top Round .... 1.49 lb.
Boneless Barons ..... 1.59 lb.
Boneless Rump ..... 1.49 lb.

CHICKEN
FATTS ROASTING CHICKEN Case Lots, Gr. A ..... 99¢ lb.
FATTS WHOLE FRYERS Gr. A ..... 89¢ lb.

SIDES OF PORK Average 70 lbs. ..... 99¢ lb.

Prices effective Sept. 13-17
2044 OAK BAY AVE.
598-4518
9-12

JUST ARRIVED AT FABRICS!
$1,000,000 worth of new fall fabrics!

Get your share of
Greater selections!
Lower prices!
Expert service!

Gypsy Prints
Paris says the gypsy look is in. Paisleys, stripes and geometric prints coordinated in 100% cotton to mix and match. For free spirited blouses, skirts, dress. 45" wide.
Compare to 5.00 yd.
3.99 yd.
McCall's Pattern #5723

Go-great-togethers Cotton prints
Mix pattern and color like never before. Peasant skirts with vests, sew creative combinations. 100% cotton. Washable. 45" wide.
Gold's Reg. 2.99-3.99
2.97 yd.

Italian Tweeds, Plaids
New! Fresh! Lively!
Sumptuous co-ordinates in machine-washable 35% acrylic, 35% polyester, 30% wool.
Ours exclusively from Italy! 54" wide ...
6.99 yd.

Solid Interlocks
100% polyester. 60" wide. A full selection of new fall prints. Reg. 3.99 .....
3.44 yd.

GOLD'S FABRICS
Sensibly Priced, Quality Fashions for Apparel and Home
Prices good through Saturday, Sept. 17th

VANCOUVER, 11th & Granville 736-6915
VANCOUVER, 11TH & ARBUTUS 736-0538
NORTH VAN. 341 LONSDALE AVE. 980-4433
SURREY, 10653 KING GEORGE HWY. 588-6040
COQUITLAM, CARIBOO SHOP. CENTRE 931-6611
VICTORIA, 1595 HILLSIDE AVE. 595-3243
PRINCE GEORGE, PINE CENTRAL MALL 562-6111
RICHMOND, 8115 PARK RD. 270-3424
VANCOUVER, 11TH & GRANVILLE 736-6915
Great savings and service with a smile!
9-13

MORGAN

LIL ABNER

JUDGE PARKER

ARCHIE

RIP KIRBY

BLONDIE

MARY WORTH

HI and LOIS

KERRY DRAKE

MOMMA

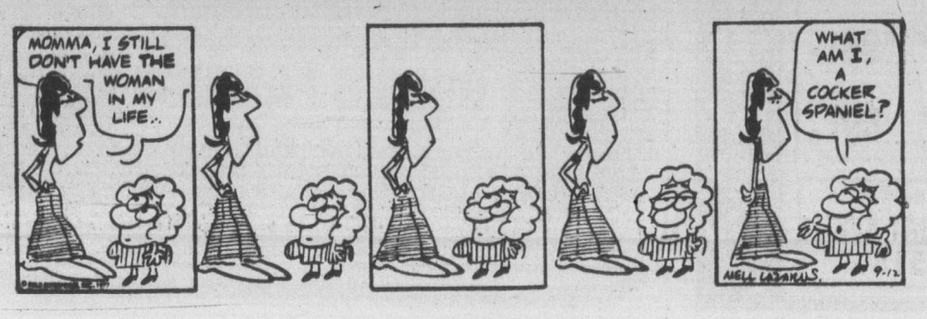

M. V. Chesnut's Garden Notes

When we are engaged in scattering fertilizer or spreading manure around a plant or tree, one common mistake even the most experienced gardeners make is to concentrate the goodies close up around the main stem. They forget that the really active portion of the roots is the tips, and these extend quite a distance out from the centre of the plant.

I thought I knew the habits of my plants pretty well, but my eyes were opened on two occasions during the past growing season.

The first plant was a plant of a hybrid zucchini squash called Black Jack, a prodigious producer. All the bush-type squash varieties are plants of enormous vigor, so in putting down a surface mulch of old rotted manure over the roots, I extended it in a circle a good three feet out from the centre of the plant.

You can imagine my surprise, then, while scuffling off the weeds in the space between the circles of mulch, I found the whole area filled with squash roots. I measured the distance through curiosity and found some of the white roots five feet eight inches out from the centre of the plant!

Away down at the far end of the garden we have a few ancient rhubarb plants which have been neglected shamefully, for there is never enough manure to go round, and the poor old rhubarb always gets the short end of the stick, with the precious stuff going to the more glamorous subjects. The plants have always cropped well, though, even though they have never been fed at all, producing thick, juicy stalks of excellent flavor.

I know now how rhubarb got its food. Only last week I was cleaning up the remains of a two-year-old compost heap, and after raking up and barrowing away the last of the compost, I pricked over the site with the garden fork in preparation for a new heap.

Just under the surface of the soil, I ran across the unmistakable thong-like roots of rhubarb, and the nearest plant was almost 12 feet away! It is obvious that in its impoverished soil, the rhubarb roots had foraged far and wide in their blind search for nourishment, and had encountered the rich nutrient juices draining from my compost heap.

Manure and fertilizer — and water — should always be applied where the active roots can make use of it. Mind you, I am not suggesting for a minute that manure should be spread in a 12-foot radius circle around every rhubarb plant, for the roots wouldn't have travelled that distance if the plants had been fed in normal fashion.

The point I am making, though, is that far too much water, manure and fertilizer is being wasted by applying the stuff too close, where there are few or no active feeding roots — just those used for anchorage.

With most plants, shrubs and trees, you can get a fair idea of where the feeding roots lie by studying the shape and habit of growth, for the greatest number of active root tips will be where rain drips off the plant. Where branches extend horizontally or tend to droop slightly downward, the place to apply nutrients and water is in the drip area under the branch tips. Mother Nature isn't such a fool as to place active feeding roots under an umbrella of leaves where no natural rainfall can penetrate.

Plants and trees with upward-reaching branches or leaves tend to channel the rainfall inward toward the main stem or trunk. Such plants usually have a much more compact and deep-plunging root system.

Jack Smith

In mentioning Chauncey Depew the other day I hardly expected to hear from any one who remembered him, even though he may have been the man who first said, "When I feel like exercising, I just lie down until the feeling goes away."

As I explained, I remembered Depew only because one of my high school history teachers was in love with him, his memory then being fresh, and would utter his name with reverence and what I took for unrequited passion, her eyes shining, as she led us through the corrupt corridors of turn-of-the-century American business and politics.

But Chauncey Depew, who died in 1928 on the eve of his 94th birthday, seems to have his cult of admirers even today, judging from the letter I have received from readers who remember the distinguished lawyer-railroadman-senator for his naughty wit.

Today, when celebrities are idolized simply because they are celebrities, and no phrase escapes their lips, however banal, that is not at once immortalized by press, radio and TV, we are rarely treated to true wit, especially not of the risque Edwardian sort that wore a mask of genteel innocence. Perhaps that is because there is no such thing as conversational decorum anymore, no taboos; and in a society where one may drop any word that comes to mind, without reproach, there is no point, alas, in the double entendre, the shaft of wit that goes in two directions.

"Perhaps," writes Ed Keefe of Laguna Hills, "the fascination your history teacher had for Chauncey Depew was akin to the reporter fixation of birds for the serpents that charm them. Not that Depew was a serpent, but he did have considerable charm and a fascinating wit, some of which Miss Whatsername (my history teacher) may have heard."

For example, Keefe recalls: "Depew was seated next to a lady at a dinner where the invocation referred to a biblical quotation which mentioned a eunuch, and the lady said, 'Mr. Depew — what is a eunuch?' 'A eunuch, madam,' he said, 'is a man who is bald.' Looking at his shining pate, she brightly said, 'Then you're a eunuch? Depew replied: 'No, madam. I am too bald.' "

Keefe and other readers also recall an occasion on which Depew introduced the speaker, William Howard Taft, with an elaborate double entendre that characterized Taft, a man of formidable girth, as pregnant. To which Taft replied: "If I am pregnant and have a son, I shall name him Teddy after my dear friend Roosevelt. If it is a girl, I shall name her Alice after Teddy's lovely daughter. But if it is only wind, and I do think it is, I shall name it Chauncey."

Now that story comes to me in several versions, but the moral is the same in each: a wit lives precariously; he is always in danger of being pierced by his own dart, or hoist by his own petard.

Depew was also pinked by a clever adversary when he introduced Ambassador Joseph H. Choate as "America's most inveterate after-dinner speaker — all you need to do to get a speech out of Mr. Choate is to open his mouth and drop in a dinner, and up comes a speech." Choate riposted: "I warn you — if you open your mouths and drop in one of Mr. Depew's speeches, up will come your dinners."

Robert Anderson of Ventura will be 90 in October, and remembers quite well the golden years of Depew's career. "He was probably the most renowned after-dinner speaker of his day; quite certainly the most sought after by the affluent hostesses of New York, Newport, Bar Harbor, Palm Beach, and of course Washington."

At one dinner party, Anderson recalls, Depew sat next to a woman who kept trying vainly to elicit a compliment from the celebrated man. "Senator," she said, "what do you consider the most wonderful thing in the world."

"Sleep," said Depew, exhausted from a round of tiring dinners. "Why, Senator!" the lady exclaimed — "I surely thought you would say a beautiful woman!" And Depew replied: "Sleep next to a beautiful woman."

Leonard Smith of Palm Springs recalls another' "At a party a young feminist approached Depew. 'Oh, Mr. Depew,' she gushed, 'I know you are famous for your repartee; but some of us women are good at it too. We can give tit for tat.' 'Very well,' said Chauncey — 'tat.' "

As for the disputed quote on exercise — which is also attributed to Robert M. Hutchins and Robert Benchley — Harry Faull of Blythe writes as follows: "The way I heard it was that Depew, when asked by an admiring female what he did for exercise to look so trim, replied, 'I get all the exercise I need by acting as a pallbearer for my friends who exercise.' "

That quote, in slightly different form, comes also from Harold P. Cobin of Studio City, David Kruegar of Laguna Hills, and others, and I rather believe it is the true and definitive Depew, leaving the other one either to Hutchins or Benchley.

Anyway, I begin to understand what it was Miss Whatsername saw in Chauncey Depew. Perhaps she was titillated by stories she would never have dreamed of repeating in front of her class.

I wish she had, though. I might have got a better grade.

Sydney Harris

"Many a man who is in love with a dimple," said Stephen Leacock, "makes the mistake of marrying the whole girl."

I quoted this aphorism last week to a young man who confided to me that he had almost decided to marry a certain girl because she has such fine qualities.

One of the grand errors we tend to make when we are young is supposing that a person is a bundle of qualities. And we add up the individual's good and bad qualities, like a bookkeeper working on debits and credits.

If the balance is favorable, we may decide to take the jump. But human arithmetic has a huge X factor that never shows up on the books. It is this X factor, and not the qualities themselves, that determines the success or failure of an emotional relationship.

The world is full of unhappy men and women who married their mates because of a preponderance of good qualities — honesty, gentleness, stability, generosity. It seemed to be a sound investment.

Love, however, is not an investment; it is an adventure. And, when the marriage turns out to be as dull and comfortable as a sound investment, the disgruntled party soon turns elsewhere for adventure.

We have los sight of the fact that a personality is much more than a collection of traits, and that love is a celebration of a mystery, not an inventory of assets. No one knows why two personalities do or do not get along well together; but we do know that it has little to do with the traits you can weigh and measure and tabulate.

Ignorant people are always saying, "I wonder what he sees in her," not realizing that what he sees in her (and what no one else can see in her) is the secret essence of love. Love is always an overvaluation — a distrortion, if you will — of the other person.

Entering a marriage calmly and rationally is like dancing a bacchanal calmly and rationally; it is a contradiction in terms. It takes into account everything except what is important: the spirit. This is why living with a "good" person we do not love is infinitely more of a hell than loving a "bad" person we have to learn to live with. Take a look around and see if it isn't so.

James Bacon's Hollywood

HOLLYWOOD — **Bob Hope** recently played golf with **Jackie Gleason** and former president **Gerald Ford** at Vail, Colo.

Asked Hope how Gleason looks since his new plastic surgery.

"He looks like he has **Donny Osmond's** face on **Kate Smith's** body," said Hope.

Watch Hope get mail from the Kate Smith Fan Club, most organized and vociferous in the industry. To them, Kate is built like **Cher Bono.**

Good news. Stanley Davis, the comedy writer, is home and getting better from his throat surgery. When he went to pay his hospital bill, the nurse asked him if he was on Medicare or Blue Cross.

"Neither," said Stanley, "I want to pay cash."

"Sorry," said the nurse. "We haven't got those forms."

The Union Plaza Hotel in Las Vegas announced that **Billy Carter** would hand out 10,000 peanut plants to guests. Only Billy never showed up.

The hotel, stuck with all those plants (not to mention 100 extra cases of beer), got a beautiful redhead from the Kansas City Chiefettes, the cheerleaders for the Kansas City Chiefs, to hand out the plants instead.

Her name? **Rosalynn Carter.** No relation.

Charmers by Hallmark

386-2121
Monday through Friday 8 a.m. to 6 p.m.
Saturday 8 a.m. to 5:30 p.m.

CLASSIFIED ADVERTISING

Vancouver Island's Largest Shopping Centre in Print

386-2121
Monday through Friday 8 a.m. to 6 p.m.
Saturday 8 a.m. to 5:30 p.m.

CLASSIFIED ADVERTISING RATES

All rates quoted are for insertion in both the Daily Colonist and Victoria Times.
Single Paper rates available on request.

REGULAR CLASSIFIED LOCAL RATE PRIVATE PARTY ONLY
10 word minimum
1 or 2 days
13c per word per day
3 to 5 consecutive days
11c per word per day
6 consecutive days or more
9c per word per day

All real estate, mobile home, rental and business advertising is considered to be commercial advertising and will be charged for accordingly.

REGULAR CLASSIFIED LOCAL RATE COMMERCIAL ADVERTISING
10 word minimum
1 or 2 days
16.5c per word per day
3 to 5 consecutive days
13.5c per word per day
6 or more consecutive days
11.5c per word per day

SEMI-DISPLAY LOCAL RATES
Any advertisement which varies from 6 pt. regular classified style shall be considered semi-display
14 agate lines per column inch
1 or 2 days
40c per agate line per day
3 to 5 consecutive days
54c per agate line per day
6 or more consecutive days
48c per agate line per day

NATIONAL AND OUT OF PROVINCE RATE
Regular Classified 17c per word
Semi-Display 65c per agate line
14 agate lines per column inch

BIRTH NOTICES
Up to 30 words $3.50
Each additional word 13c

DEATH NOTICES, MEMORIAL NOTICES AND CARDS OF THANKS
51.50 per count line per day
3 consecutive days
45c per count line per day

PRIVATE BOX NUMBERS
$3.00 except Help Wanted Advertisement, $4.75 which includes a Position Filled Advertisement.

Contract rates for local businesses available on request.

CLASSIFIED ADVERTISING COPY DEADLINES

REGULAR CLASSIFIED advertising may be placed in The Daily Colonist up to 5 p.m. the day prior to publication and in the Victoria Times up to 6:00 p.m. the day prior to publication.

SEMI-DISPLAY advertising may be placed in The Daily Colonist up to 12 noon the day prior to publication and in the Victoria Times up to 4 p.m. the day prior to publication.

CLASSIFIED SERVICE FOR DUNCAN COWICHAN VALLEY AND CHEMAINUS

Classified Ads phoned in to our Duncan office before 3:30 p.m. will appear in the following day's papers.

746-6181

TERMS OF PUBLICATION

The Victoria Press Ltd. shall not be liable for non-insertion of any advertisement beyond the amount paid for such advertisement.

In the event of an error occuring the liability of Victoria Press Ltd. shall not exceed the charge for the space actually occupied by the item in question.

All claims on error in publication shall be made within 12 hours thereafter and if not made shall not be considered. No claim will be allowed for more than one incorrect insertion not for errors not affecting the value of advertisement.

All estimates of cost are approximate. Advertisers will be charged with space actually used.

All advertising copy will be subject to the approval of the Victoria Press Ltd., who reserve the right in its sole discretion to classify, reject or insert copy furnished.

All advertisements must comply with the British Columbia Human Rights Act. This act states no advertisement may state or imply a preference, limitation or specification on the basis of an applicant's race, religion, colour, marital status, ancestry, place or origin, age; or sex (unless the matter relates to the maintenance of public decency AND prior approval has been obtained through the Human Rights Branch).

While every endeavor will be made to forward replies to box numbers to the advertiser as soon as possible, we accept no liability in respect of loss or damage alleged to arise through either failure or delay in forwarding such replies, however caused, whether by negligence or otherwise.

NOTICE OF COPYRIGHT

Full complete and sole copyright in any advertisement produced by Victoria Press Ltd. is vested in and belongs to, Victoria Press Ltd.; provided, however, that copyright IN THAT PART AND THAT PART ONLY of any such advertisement consisting of illustrations, borders, signatures or similar components which is, or are, supplied to Victoria Press Ltd. by the advertiser in the form of reproduction proofs, veloxs, engravings, etc., and incorporated in said advertisement shall remain in and belong to the advertiser.

BUSINESS OFFICE HOURS

Monday to Friday
8:30 a.m. to 5 p.m.

Mailing Address:
Victoria Press Ltd.
P.O. Box 300
Victoria, B.C.
V8W 2N4

PHONE DIRECT
386-2121
TO PLACE YOUR CLASSIFIED ADVERTISEMENT

CLASSIFICATION INDEX

VITAL STATISTICS
1 Births
8 Cards of Thanks

THE FOLLOWING SEVEN CLASSIFICATIONS ON THE LAST PAGE OF CLASSIFIED
305 Deaths and Funerals
308-A Cards of Thanks
309 In Memoriams
310 Funeral Directors
311 Monumentals
312 Florists
313 Miscellaneous

NOTICES
14 Announcements
15 Coming Events and Meetings
16 Catering, Banquets and Reception Rooms
17 Restaurants
18 Places to Visit
20 Lost and Found

EMPLOYMENT
21 Help Wanted — General
22 Office Help
23 Skilled Trades
24 Sales Persons and Agents
25 Teachers
26 Part Time—Temporary Help
28 Employment Service
30 Situations Wanted

BUSINESS SERVICES AND DIRECTORY
36 Business Services and Directory

PERSONAL SERVICES
38 Travel
33 Bands, Musicians and Orchestras
34 Pre-Recorded Music
40 Business Personals
43 Dancing
42 Education
71 Music Teachers
39 Personals
32 Trade Schools

MERCHANDISING
83 Aircraft
117 Antiques and Arts
78 Bicycles
80 Boats and Marine
65 Building Supplies
93 Cameras, Supplies and Photo Finishing
127 Chicks, Poultry, Hatching Eggs, Supplies
135 Farm Implements
60 Fuel
97 Furniture
120 Garden Supplies
99 Groceries, Meats and Produce
130 Heavy Equipment and Machinery
128 Livestock, Supplies and Events
100 Miscellaneous for Sale
103 Miscellaneous Wanted
109 Miscellaneous to Rent
77 Motorcycles
70 Musical Instruments
125 Pets and Supplies
96 Ranges, Stoves and Furnaces
92 Sporting Goods
115 Swaps
63 Timber
98 TV, Stereo, Radio Sales and Service
112 Wanted to Rent, Miscellaneous
116 Coins and Stamps

AUTOMOTIVE
155 Automobile Financing and Insurance
164 Auto Body and Painting
162 Auto Repairs, Service and Towing
168 Campers, Trailers and Motor Homes
166 Cars and Trucks Wanted
150 Cars for Sale
151 Sports, Import Cars
148 Lease Vehicles
169 Mobile Homes and Parks
149 New Car Directory
160 Parts, Accessories
158 Tires
154 Trucks, Buses and Vans
156 U-Drive and Auto Washing

ACCOMMODATION
185 Convalescent and Rest Homes
175 Hotels
178 Summer Homes, Cottages and Resorts
181 Tourist Accommodation

RENTAL
201 Apartments to Rent, Furnished
200 Apartments to Rent, Unfurnished
202 Furniture to Rent
203 Apartments Wanted
206 Duplexes to Rent
207 Duplexes Wanted to Rent
215 Halls, Warehouses, Stores and Offices to Rent
197 Housekeeping Rooms to Rent
199 Housekeeping Rooms Wanted
211 Houses to Rent, Furnished
210 Houses to Rent, Unfurnished
212 Houses Wanted to Rent
190 Room and Board
191 Room and Board Wanted
193 Rooms to Rent
194 Rooms Wanted
204 Shared Accommodations

FINANCIAL
155 Automobile Financing and Insurance
233 Mortgage Loans and Insurance
234 Mortgages for Sale
230 Personal Loans and Insurance
235 Wanter to Borrow

REAL ESTATE
280 Acreage for Sale and Wanted
240 Business Opportunities
241 Business Opportunities Wanted
247 Commercial or Industrial Properties
258 Condominiums and Townhouses
253 Country Homes and Properties
270 Exchange Real Estate
290 Farms for Sale and Wanted
263 Garages for Sale, Rent, Wanted
293 Gulf Island Properties
250 Houses for Sale
265 Houses Wanted to Buy
295 Listings Cancelled
268 Listings Wanted
271 Lots for Sale
294 Mainland and Out-of-Province Properties
273 Property for Sale
274 Property Wanted
244 Revenue Property
245 Revenue Properties Wanted
285 Up-Island Properties
256 Waterfront Properties
300 Churches

SUBSCRIPTION RATES

Wherever carrier service is maintained, $4.00 per month.
By mail — Vancouver Island and Gulf Islands, $5.00 per month, $14.50 per 3 months, $28.00 per 6 months, $55.00 per year. Rest of Canada, $6.00 per month, $17.50 per 3 months, $34.00 per 6 months, $66.00 per year.
Outside Canada, $16.00 per month, $192.00 per year.
BY MAIL
Saturday Times Only
Sunday Colonist Only
Canada, 50 cents per copy, $25.00 per year.
Outside Canada, 75 cents per copy, $37.50 per year.

CIRCULATION REPRESENTATIVES

Duncan, Chemainus— Mr. HILTON HOLT	746-6181
Nanaimo	753-2766
Lake Cowichan	749-3156

United States Representatives
LANDON ASSOCIATES INC.
New York, Chicago, Southfield, Atlanta, Boston, San Francisco, Los Angeles, Philadelphia, Rochester, Cleveland, Charlotte, Cincinnati, Syracuse, Hamburg, Williamstown, Clinton, Memphis, Levittown, Raleigh.

PAGE REPRODUCTIONS OR MICROFILM COPIES OF COMPLETE PAPERS AVAILABLE FOR ALL PAPERS PUBLISHED
PHONE 382-7211, LOCAL 276

1 BIRTHS

GILES — Born to Donald and Karen (nee Halsall) on Sept. 7, 1977, at Victoria General Hospital, a girl Lexi Kathleen, 8 lbs. 8 ozs. A sister for Michael. Thanks to Dr. M. Bassett, Dr. D. Simpson and Maternity Staff.

HAWKES — Born to Rick and Connie, a boy, Shawn Thomas 8 lbs. 2 ozs. on Sept. 10, 1977, at the Royal Jubilee Hospital. Our warmest thoughts go out to Dr. Gough, to the 4th floor staff for their patience and kindness and to Drs. Willey and Knight for a lovely LeBoyer experience.

WELLS — Born to Bob and Willy, a boy, Brent Alexander, 7 lbs. 4 ozs. on September 4, 1977. Thanks to Dr. Nyhof and Staff at Royal Jubilee Hospital.

DEATH and FUNERAL ANNOUNCEMENTS DIRECTLY FOLLOWING CLASSIFIED

14 ANNOUNCEMENTS

LOOKING FOR A BATON CORP?
THE SKYLINERS
Newly formed in Victoria. Instruction by Karen Gunton and Diane Hull. Phone Karen, 479-0062, or Diane 642-4551.

JESUS CHRIST, THE SAME, yesterday, today, and forever. He will meet every need of yours. Come to the Upper Room, 579 Johnson. Meetings every Friday and Saturday, 7:30-11:00 p.m.

BRENTWOOD SCOUTS
"2nd Tsartlit" Scout, Cub, Beaver, registration. Sept. 12th to 16th at 6781 Wendonna Ave. 652-3845.

QUADRA RECREATION CENTRE
1630 Quadra at Pandora
386-0723 385-9631
Hall Rentals — Dancing, Meetings

MOOSE TEXAS MICKEY DRAWN Labor Day — Winning number 4724.

15 COMING EVENTS and MEETINGS

ATHLETICS
BINGO WEDNESDAY
Vic Curling Club
EARLY GAMES
7:00 P.M.
REGULAR GAMES
7:30 P.M.
5 EXTRA GAMES
20th GAME
$700
15 GAMES
$100
OR MORE
20th GAME
$700
OVER
$3700
IN PRIZES
LAST WEEK

BASEBALL BINGO TUESDAY
VICTORIA CURLING CLUB
1952 QUADRA STREET
EARLY BIRD
7 P.M.
REGULAR GAMES
$60-$80
12 GAMES
$100 OR MORE
20TH GAME
$500
Proceeds baseball for youth

PARISH BINGO
Parish Hall, Langford
798 GOLDSTREAM AVE.
TUESDAY—8 P.M.
15 Games
Free Admission, 5c Card
Minimum Prize $25
1st and 7th Game — $50
ONE Final Game
FULL CARD
$150 Prize

You are invited to a:
FREE TRAVEL FILM IN COLOUR
(AUSTRALIA TODAY)
Included is a talk entitled "Esperanto" in Australia. Language problems in Canada and the world bring home the fact the the International language Esperanto is growing and spreading because of urgent need. Wednesday, Sept. 14, 8 p.m. Dominion Room, Dominion Hotel.

SWIM CLASSES
Victoria Chinatown Lions Swim Club, Family Water Safety Classes. A lions Club Community project. Red Cross Standards. Starting 20th year — Sunday, September 18th at Crystal Pool — 9:30 a.m. Students: $12.50 — Adults: $14.50. Twelve 1 hour lessons. For registration, phone or call at the Douglas Pharmacy, 1469 Douglas St. 385-1541.

16 CATERING, BANQUETS and RECEPTION ROOMS

WE'RE READY
Our beautiful new banquet room is ready for your next dinner meeting, banquet, wedding reception or what ever. High quality dinners, low prices. Good service and great atmosphere. Call friendly Flo and she'll answer any questions. We'd like to serve you at your next banquet. James Bay Inn, 270 Government, 384-7151. Lots of free parking.

GEORGE'S BAVARIAN BANQUET FACILITIES
1021 Pandora 383-7121
INTERNATIONAL CUISINE
3 DINING ROOMS AVAILABLE
SMALL OR LARGE PARTIES
UP TO 150 SEATING CAPACITY
ENTERTAINMENT
AVAILABLE ON REQUEST

RED LION MOTOR INN
3366 Douglas St., 385-2366. Catering for banquets, luncheons, wedding receptions and business meetings, receptions up to 200 people. Canned music available. Consistant high quality service and menus, choice of excellent function rooms. Call Marguerite Chan, Sales Representative, 385-3366.

EROR'S CATERING
658-5227
10% Discount on September Bookings.

20 LOST and FOUND

$25 REWARD FOR RETURN OF grey and white, male cat, with brown spot on nose, lost corner of Fernwood and Gladstone, phone Carol, 388-4311 or 383-1060.

LOST IN VICINITY OR FORT-Vancouver or Mears St., lady's Bulova watch, white over face, black velvet band. 382-3356 after 5 p.m.

LOST; IN HARO STRAIT, ONE yellow horseshoe life ring, carrying name "Sundancers". Reward. 598-7980.

LOST IN SHELBOURNE BARKSdale area, 2 black female cats — 1 with white markings. 477-0239, 477-3516.

LOST: LARGE MULTI-COLORED cat in Broadmead area. Possibly heading towards Martindale Rd. 479-3342.

LOST: PURE WHITE 4-MONTH-old kitten. Reward. Vancouver Street, Beacon Hill Park area. 385-8007.

LOST: RED GITAINE RACING bike, handlegrip changers, tubulars, $50 reward. 388-6286, 384-4591.

ONE BEDROOM, $165, QUIET ESquimalt block, hardwood floors, cablevision, 382-5612.

LOST: GREY FEMALE CAT, 7 years old, Fort-Foul Bay Area, Smokey, 592-2791, reward.

LOST: LARGE SUM OF MONEY and personal cheques in brown paper bag. 383-8413.

LOST: BLACK AND ORANGE cat, no tail, in View Royal or Vic West area. Reward. 479-3626.

LOST: FEMALE GERMAN SHEPherd, near Dutch Latch on Malahat. Call 478-2408.

LOST: ON FRIDAY, SEPtember 9th, Munro St. area, Agfa pocket camera. Reward. 385-8683.

LOST — WHITE SIAMESE CAT with pink collar, two years. Near Windsor, Oliver, Oak Bay. 592-9795.

FOUND — SMALL WEDDING ring on Feltham, 2 weeks ago. 383-7800.

LOST — MAYFAIR AREA, SILver female tabby cat, short-haired, green eyes, 383-6701.

LOST: BLACK MALE POODLE, Glanford area, reward, 479-7925.

21 HELP WANTED GENERAL

ADVERTISEMENTS IN THIS CLASSIFICATION MUST COMPLY WITH THE BRITISH COLUMBIA HUMAN RIGHTS ACT

SENIOR & UNIVERSITY STUDENTS
Wake up to a profitable morning newspaper route Tuesday through Sunday. A route in the University-Cadboro Bay-Sinclair area is available, earning monthly profit of approximately $80-$90 for an hour each morning. Ideal for student residing in or close to area. This would not interfere with studies or other daily activities. Apply immediately to Mr. Restell at 383-4111.

REQUIRED IMMEDIATELY
(40-hour week) Experienced short order cook. Must be reliable and able to maintain own inventory, and to supervise staff and prepare for banquets. Required to work weekends. Salary commensurate with experience. Apply in writing to Gorge Vale Golf Club, 1005 Craigflower Road, Victoria, B.C.

LIVE-IN HOMEMAKER REquired in Nanaimo by widower with 3 school aged children, must be mature, kind person, who themselves desire a good home and wholesome atmosphere. We offer salary and room and board to the right person. Reply to Victoria Press Box 104.

EXPERIENCED WAITRESS REquired. King John's Inn (Colwood area), must be cheerful, efficient and willing to work. Full time, Available immediately. Salary: minimum wage and up. Call manager, 478-8395.

SUBURBAN TRAVEL AGENCY requires agent trainee. Sales oriented and well travelled person preferred. Write Victoria Press, Box 106.

TRAVEL AGENCY REQUIRES outside sales person with contacts in the Colwood, Langford and Metchosin area. Write Victoria Press Box 108.

THE SHAH JAHAN RESTAUrant, 1010 Fort Street requires waiters-waitresses and kitchen help. For interview please apply in person between 2 and 3 p.m.

FLOWER SALES CAN MAKE UP to $50 per night for right person. Own transportation a must. Apply 596 Head Street, 1-4 p.m., Monday through Friday.

RELIABLE MATURE BABYSITter, for 2 children ages 2½ and 9 months. 1 afternoon per week and occasional evenings, my home Gonzales area. Phone 598-8185.

WANTED, JANITORIAL PERSONnel with own transportation to do runs, must be bondable and able to work with a minimum of supervision. Reply in writing to Victoria Press, Box 901.

LIVE-IN HOUSEKEEPER FOR one week September 27th-October 3rd inclusive to care for two children aged 17 and 19. Excellent pay. References required. Mrs. Angus 479-3364.

TWO WAITRESSES-WAITERS, 30-40 hour week, minimum wage to start. Own transportation a must. Call 658-5227 between 8 a.m.-11 a.m. only.

WANTED KINDLY LADY FOR daycare of 2 girls ages 4 and 7 my home. Average 2 days a week at $15 a day. Own transportation, long term only. 598-1938.

REQUIRED: FULL-TIME COOK, part-time nurse's aide, $3.25 per hour. Phone between 9 and 4, weekdays, 384-8631.

PACKER WANTED IMMEDIATEly by local company. Hours 8:30-5 Monday-Friday. Apply P.O. Box 5130, Station B.

BABYSITTER REQUIRED FOR 5 year-old boy attending Glanford Kindergarten. Walking distance to Baker St. 479-9115.

HOUSEKEEPER, PART-TIME, mending and ironing skills necessary. Phone 477-9174 evenings.

WANTED: EXPERIENCED cleaning lady. 388-5532.

21 HELP WANTED GENERAL

FULLER BRUSH
Be your own boss and have a prestigious life as a Fuller representative. We guarantee exclusive territory, complete training, products that are well-known, a chance to be self-sufficient with an established firm.
For Appointment
384-2192
John Slatcher,
Area Manager

BOYS-GIRLS ADULTS
Esquimalt and Vic West Areas
A few profitable Colonist newspaper routes coming available in the above areas. Profits related to route size. For approximately an hour of your time each morning you can be a regular earner. For further information phone MR. FOX, Colonist Circulation, 383-4111.

PROGRAM WORKER
Required by Capital Region Association for the Mentally Handicapped. This is a senior position with the person responsible for planning and initiating group and individual programs in a residence for 23 mentally handicapped adults. Qualifications: Must have BA related field and minimum 3 years experience some of which is in a supervisory capacity. Please submit resume in writing to Residential Program Director, Capital Region Association for the Mentally Handicapped, 3861 Cedar Hill X-Road, V8P 2M7.

THE DAILY COLONIST REquires a replacement motor route driver for one month, beginning September 17, 1977 for the Mill Bay-Cobble Hill area. This route consists of 118 subscribers and pays the normal route profit of $1.13 per subscriber per month, plus a territorial and cartage allowance of $62.56 per month for gas. Anyone wishing to apply or wanting more information should contact J. Bradford. 2621 Douglas St., Victoria, B.C. Telephone 383-4111 ex. 164 collect, or Duncan Office 746-6181.

CONSTRUCTION ESTIMATOR REQUIRED
For acoustic ceiling, steel studs, dry wall and moveable partitions. Experience preferred but not essential. Successful young applicant will be co-ordinating material, ordering and delivery as well as following up progress of construction. Please send resume to Victoria Press, Box 67, stating qualifications, age, and salary expected.

2 HRS. PER DAY
Canvasers required. Must be well groomed and enjoy working with people. Permanent position. Apply in person to:
1939-B Lee Ave.
(off Fort, near Foul Bay) between 10:00 a.m.-3:00 p.m., Monday-Friday.

FASHION TWO TWENTY
Requires part-time, full-time beauty consultants for expanding company. Must be pleasant and mature. No experience necessary. Training provided if you qualify. For interview appointment call 474-1612 between 10 and 2.

JASON'S CHILD
A talent for presenting good food and a genuine fondness for people are qualities we must have behind our counter. Apply 8-9 a.m., 1441 Douglas St.

PART-TIME WORK IN DOWNtown retail store. Cash experience preferred. Pleasant personality. Min. wage to start. Apply Tuesday, September 13th, between noon and 3 p.m. at 718 Yates Street.

SITTER, URGENT, MY APARTment, girl grade 1 and 1½-year-old boy. Days 7-4:30 weekly, 3-4 months only. Dominion Road. 384-2095.

WANTED BABYSITTER 16 years old at least living within walking distance of 837 Ellery Street to babysit at my home. After 5 p.m. 382-0892.

COFFEE MAC'S REQUIRES EXperienced waiter-waitress, for afternoon and night shifts. Please apply 617 Gorge Road East, or phone 384-9547.

PAULS RESTAURANT LTD. EXperienced waiter-waitress required for full time employment. Apply 1900 Douglas between 2-3 p.m. only.

URGENT — NURSE'S AIDE REquired, various shifts, experienced only need apply. Reliable transportation a must. 652-3093, for appointment.

REQUIRED IMMEDIATELY, SEcurity personnel, must be of exemplary character and bondable. Hours 6 a.m. to 10 a.m., Monday through Saturday. 386-3241.

HOUSEKEEPER COMPANION for middle aged Christian lady. Non-smoker preferred, includes self-contained suite plus wages. 658-8028.

HAIRDRESSER
Experienced, full or part time, no evenings. Hawaiian Village, phone 479-6522.

EXPERIENCED MACHINE ENgraver. Jewellery, goblets, trophies, etc. Apply in writing to Victoria Press, Box 100.

LIVE-IN HOUSEKEEPER FOR one lady in modern home, nonsmoker, drinker. Victoria Press Box 53.

GRADUATE NURSE WANTED for 2 days and 2 afternoons. Phone before 3 p.m. for interview, 383-7814.

DAYCARE REQUIRED FOR 5-year-old girl attending afternoon kindergarten at Willows School. 386-9859.

URGENT — TWO MORNINGS A month, mature sitter needed, Langford area, transportation supplied. Call 478-9902.

MODELS REQUIRED
For haircutting, no charge, longer hair preferred, phone Scissors, 388-6477.

ORGAN TEACHERS NEEDED TO teach exciting new programme at Scott Piano and Organ, 1400 Blanshard, 386-2434.

PERMANENT PART TIME, SUITable for semi-retired individual associated with funeral home, class 4 license. 385-2939.

MANAGEMENT OPPORTUNITY available part time with an expanding Island business. By appointment only, 385-0637.

FULL AND PART-TIME HELP wanted. Telephone work and light office duties, call Miss Hodgson at 385-4461.

EXPERIENCED PART TIME teller required. Hours 10 a.m.-3 p.m. daily. Apply Montreal Trust Co. 1057 Fort St.

THANK YOU FOR APPLYING TO Victoria Presss Box 29. This position has now been filled.

TAXI DRIVERS, MALE OR FEmale, clean, courteous drivers only, need apply. 585 Pandora.

FULLY EXPERIENCED BARtender. Apply in person, 310 Gorge Rd. East.

EXPERIENCED WAITRESS-waiter, full-time position. Apply in person. 220 Gorge Rd. East.

STUDENT REQUIRED DAILY, after school babysitting, my home, Darwin Ave. area. Phone 383-5461.

WANTED: PERSON TO WORK part time in second hand store. 383-9512.

HAIRDRESSER WANTED, CALL after 6. 479-0154.

TAXI DRIVERS NEEDED 1400 Broad St.

DAY SITTER NEEDED. AREA of Bay and Fernwood. 595-0825.

21 HELP WANTED GENERAL

APPRAISER
is required by the B.C. Assessment Authority for its Cowichan Valley Area Assessment Office located in Duncan. Duties include: under minimal supervision, performing moderately complex residential, commercial and light industrial appraisals; ability to co-ordinate and be responsible for specific mass appraisal projects; preparation of land valuation schedules; researching, developing and maintaining current price costings as a supplement to existing cost valuation manuals; other related duties as assigned. Applicants will possess secondary school graduation; successful completion of appraisal courses 1 and 2 leading to accreditation (A.A.C.I. or R.I. (B.C.) Diplomas or equivalent; a minimum of 2½ years appraisal experience preferable supplemented by technical courses relating to building trades or University education in related fields; ability to meet, deal tactfully and communicate articulately with the general public; clear and valid driver's licence. A lesser qualified applicant may be appointed at an entry level appraisal position with corresponding salary level.
Monthly Salary: $1479.70-$1756.87.
Competition No. 77 - 101.
Closing Date: September 22, 1977.
Application forms may be obtained from the various assessment offices located throughout the province. Please direct completed application forms to:
Co-ordinator Personnel
B.C. Assessment Authority
1537 Hillside Avenue,
Victoria, B.C.
V8T 4Y2

AVON
ASK YOUR AVON REPRESENTATIVE WHY SELLING AVON IS ENJOYABLE.
It's meeting people, making money, and being a beauty expert. Call:
Shirley Binder
384-7345

ADULTS, SENIOR STUDENTS, PENSIONERS, HOUSEWIVES
Adult size Daily Colonist routes are now available in the James Bay area. Monthly profits approximate $110.00 to $150.00 per month for 1½ hours delivery time each day. As delivery is made in the early morning, there is no interference with other occupations or studies. For further information please contact R. Elliott, 383-4111, local 166.

PROPERTY MANAGEMENT TRAINEE
Required by a well-established local real estate company. This is a career position offering a salary plus. Applicants should have real estate license or be prepared and able to qualify to complete the required courses during the training period. Consumer credit experience a definite asset. Reply to Victoria Press, Box 70, stating qualifications and salary expeced.

STATION SUB-MANAGER
An opportunity exists for a daily Colonist Station Sub-Manager in the Esquimalt area. The person required must be an early riser, capable of supervising the carriers and perform other related delivery duties. Previous experience as a newspaper carrier would be an advantage. For further information please call MR. FOX, Colonist Circulation Dept., 383-4111.

APT. MGR. COUPLE
Required for small block, approx. 45 suites, no pool, or sauna. Duties include general cleaning and maintenance, renting suites, etc. Building few years old. Experience preferred. Write stating age and experience to Victoria Press Box 98.

BOSSOM GLASS LIMITED
Requires an individual experienced in glass handling for manufacturing insulating glass windows. Evening shift work. Call Mr. Williamson for an appointment to interview, 382-0222.

MOTEL RESIDENT MANAGERS required immediately. Experienced couple to mange older 80 unit motel on Gorge Rd. Please call Mr. David Brown at 386-6308 Monday to Friday between 9 a.m. and noon.

COOK REQUIRED, BY RESTAUrant in busy town in Southern Alberta. Morning shift, steady employment. Accommodations available. Call Al Hopkins, area code 403, 362-3421, Brooks, Alberta.

NUMBER ONE COOK ($5.88 PER hour plus fringe benefits) and chef required for Quatsino Chalet at Port Alice. Full employment. Write Victoria Press, Box 890 or phone Victoria 386-1225.

SHARE YOURSELF
Citizen Advocacy is looking for volunteers to spend an evening or afternoon per week with a physically or mentally handicapped person. Call 385-7121.

Apartment Manager
rrequired immediately mature experienced couple to manage 12 suite apartment building on the park. 386-8135 weekdays.

GRADUATE NURSES
for large personal care facility, full-time and holiday relief positions available. Call 598-3326, Monday to Friday, 9-5, for interview.

GORDON HEAD RESTAURANT
Requires full and part time dining room waitress with bar experience. For more information, 477-8022. A.M. calls only.

MATURE WOMAN TO LIVE-IN small rest home to assist in housework and/or cooking. Ideal situation for right person. Victoria Press, Box 93.

COCKTAIL WAITER-WAITRESS, must be suitable for young clientele. Apply 596 Head Street, 1-4 p.m., Monday through Friday.

DENTAL ASSISTANT REQUIRED
Reply in own writing with job qualifications and expectations to Victoria Press, Box 77.

QUALIFIED HAIRSTYLIST EXcellent working conditions and remuneration. Telephone Mr. B'Z, 385-6621 or 385-3641.

NIGHT AUDITOR REQUIRED, two nights per week, possibly leading to full-time. References essential. Queen Victoria Inn, 386-2812.

HOUSEKEEPER COMPANION, pleasant and mature, lovely home near bus, Oak Bay. References. 598-3180.

WANTED: SALES REPRESENTative, start immediately. Apply Electrohome Limited, 155 Langford Street, phone 385-3384.

EXPERIENCED BARTENDER and cocktail waiter-waitresses. Apply Mothers 618 Johnson St. after 9 p.m.

LIVE-IN HOUSEKEEPER—DUNcan. Room and board for minimum supervision of 15 year old. 748-4890.

WE NEED ORDINARY AND EXotic dancers. Have some fun. Auditions will be held. Apply Mothers 618 Johnson Stt. after 9 p.m.

MEDIUM - SIZED MOTEL REquires live-in part-time manager for evening shift, and weekends. For interviews phone 388-6431.

BAKERY HELPER, STARTING time 4 a.m. Apply in person, 1119 North Park St.

NEED A JOB? HAVE A CAR? Call Mr. Milic, 385-4462.

21 HELP WANTED GENERAL

WANTED EXPERIENCED CAKE decorator; wages applicable to experience. Full time employment. Reply to Victoria Press Box 27.

EXPERIENCED CASHIER wanted for grocery store. 479-0215 between 8 to 9.

MATURE PART-TIME CAFETEria help wanted. Apply Shanky's Delibun, 748 Johnson St.

HOUSEKEEPER, BEAUTIFUL new home, experience with children, references. 385-6665.

$88.00 PER WEEK. EVENINGS and Saturdays call Mr. Sheorton at 385-4463.

BABYSITTER WANTED, DEPENdable, your home or mine, Oaklands school area. 595-7372 after 5.

BABYSITTER WANTED FOR 4-month-old baby, Fairfield-Cook area. 598-6066.

BABYSITTER REQUIRED MY home, Tuesdays 7-10 p.m. Brentwood 652-9901, after 6 p.m.

DRIVER FOR BAKERY, STARTing time 6 a.m. Apply in person. 1119 North Park St.

SCOTIA BANK HAS OPENING for experienced teller. Phone 477-1838 for appointment.

OUR BUSINESS IS EXPANDING, management positions available. Full or part time. 642-3490.

MATURE LADY OVER 20 FOR cleaning and general resthome work, experienced only. 385-0679.

22 OFFICE HELP

ADVERTISEMENTS IN THIS CLASSIFICATION MUST COMPLY WITH THE BRITISH COLUMBIA HUMAN RIGHTS ACT

TELESAT CANADA
Satellite Earth Station
Lake Cowichan B.C.
Secretary-receptionist required for one girl office. Successful applicant will be an accurate typist (55wpm.) with the ability to organize and work with minimal supervision. Exposure to electronic terminology would be a definite asset. Pleasant phone manner and neat appearance a must. Salary range, $9,400-$10,400. Appointment for interview, phone 749-6652.

FEDERAL BUSINESS DEVELOPMENT BANK
Has an immediate opening in their Victoria office for a proficient dicta-typist, 3-4 years experience and 50 wpm minimum requirements, some bookkeeping experience preferred. Call Mr. G. K. Gustafson at 385-3375 for an appointment.

Bring Your Smile to Us
Put your people personality to work for you. A friendly staff, a busy reception area and your good typing skills will certainly make you a winner in this position. Salary $700 plus. Drake Personnel, 385-3425.

WANTED, OFFICE ASSISTANT, must be able to type well, must be pleasant over the telephone, general office duties required, confident in dealing with the public. Office is located in the Mill Bay-Cobble Hill area. Salary is negotiable. Please apply in writing giving as many details as possible to Victoria Press Box 88.

SECRETARY PLUS
$650 PLUS
Room to advance awaits the secretary who brings initiative into this progressive downtown office. Topnotch secretarial skills will start you on your way to a new career. Good typing and shorthand a must. Drake Personnel, 385-3425.

OPPORTUNITY
Construction Company has opening for a bright versatile person to keep books and do other office work related to residential construction work. Good salary depending on experience. Apply Victoria Press, Box 101. Include resume. All replies confidential.

J. H. WHITTOME CO. LTD.
Downtown Insurance and Real Estate Agency has vacancy in Autopian and Insurance Department. Challenging and interesting position for self-starter. Please apply 8:30-5:00, Monday to Friday. 1111 BLANSHARD.

PART-TIME COLLECTIONS
Mature personable woman, 3 or 4 days a week, for retail credit office. Experience in collections and dealing with the public a must. Write full details to Victoria Press Box 90.

REQUIRED IMMEDIATELY BY medical specialist's office, experienced dictaphone typist, duties to include assisting medical secretary in all office procedures. Please reply to Victoria Press, Box 89 stating qualifications.

LEGAL SECRETARY FOR young law firm. Conveyancing experience essential plus a willingness to work in other areas of the law. Reply in confidence to Dunn and Main, 388-9511, No. 205—733 Johnson Street.

CLERK TYPIST
Interesting position for an energetic and enthusiastic individual. Must have accurate typing, lots of variety, pleasant downtown office. 388-4494.

DENTAL RECEPTIONIST REquired, experience in this field necessary. Reply in own writing with job qualifications and expectations to Victoria Press, Box 78.

EXPERIENCED TELLER TYPIST for Credit Union. Accuracy and friendly member service important. Knowledge of C.D.S. helpful. Resume to Victoria press, Box 60.

EXPERIENCED CONVEYANCing secretary required for pleasant downtown office, a minimum of one year in a legal office essential. Salary negotiable. 386-9021.

SECRETARY - TECHNICIAN type 55 w.p.m., biological background desireable, resume required, $700 starting. Douglas Ecological Consultants, 388-7351.

COST ACCOUNTING CLERK REquired by local firm. Salary will be commensurate on experience Applications will be received at Victoria Press Box 57.

10 SHARP PEOPLE WITH STRONG TELEPHONE VOICE FOR SUPER HOTEL PROMOTION CALL DAVE ROONEY, 383-0111.

NURSE RECEPTIONIST FOR doctor's office. Duties include answering phone, helping with patients, etc. Reply to Victoria Press, Box 99.

CERTIFIED DENTAL ASSISTANT needed for pleasant office in Jubilee area. Phone 595-6233 or 595-7056.

MEDICAL SECRETARY REquired immediately, reply to Victoria Press, Box 92.

EXPERIENCED KEYPUNCH OPerator. 479-7117 or 479-4068, Mrs. Russell.

23 SKILLED TRADES

ADVERTISEMENTS IN THIS CLASSIFICATION MUST COMPLY WITH THE BRITISH COLUMBIA HUMAN RIGHTS ACT

STATIONARY ENGINEER PART TIME
1 day per week plus relief work for 4th class ticket engineer. Required by Goodwill Enterprises for hot water and steam boilers. Contact 385-5756, Local 08.

EXPERIENCED CONSTRUCTION LABOURER
386-0130

BRICKLAYER WANTED
479-5075

23 SKILLED TRADES

CONSTRUCTION
PLASTERERS
Required immediately for work on the Syncrude Project near Fort McMurray, Alberta.
Union rate of pay is $10.41 per hour for Journeymen.
PLUS
Fringe benefits which include free room and board.
Applicants for the above jobs please forward resume showing:
1. Previous work experience
2. Trade certificates
3. Home address and phone
TO:
BECHTEL CANADA
LABOUR RELATIONS DEPARTMENT
CANADIAN BECHTEL LIMITED
P.O. BOX 2221
EDMONTON, ALBERTA
T5J 2P4
OR TELEPHONE:
(403) 429-2030

MacMillan Bloedel
requires
FALLERS
for steady employment at our Queen Charlotte Division located at Juskatla, B.C. on Queen Charlotte Islands. Applicants must have several years' west coast experience.
For further information please contact:
V. Mauro
Vancouver Employment Office
1196 West Pender Street
Vancouver, B.C. V6E 2R9
or
W. E. Mosher
Nanaimo Employment Office
227 Commercial Street
Nanaimo, B.C. V9R 5G8

24 SALES PERSONS and AGENTS

ADVERTISEMENTS IN THIS CLASSIFICATION MUST COMPLY WITH THE BRITISH COLUMBIA HUMAN RIGHTS ACT

REALTORS
100% COMMISSION
An ideal opportunity to increase your present income without increasing your working habits. A Capital idea you can be part of for a small monthly fee. Join us today in our fully air-conditioned office with unlimited free parking and start earning 100 per cent commission tomorrow. Call Walt Slocomb at 388-7557. Capital City Realty Ltd.

Real Estate Career Training Produces Success
Block Bros. will train you in sound proven methods enabling you to quickly reach our desired level of success. A sample is the new "Xerox" In-depth "Professional Selling Skills" technique. Successful prestigious salesmen just don't happen, they are trained. Call today. Interviews by appointment only.
Block Bros. Realty
478-5561 386-3231 477-1841

NOW HIRING
A lawyer goes to school for 7 years, an accountant for 5 years and an appraiser takes a 3-year course. A realtor should have a good working knowledge of all of the above and a 3-month correspondence course is not adequate. WALL and REDEKOP has a continuing educational program designed to equip sales people with the knowledge and skill necessary for a successful selling career. This is a practical course based on actual field experience and is available to approved candidates. Call now for a personal interview.
MANAGER 386-2911
WALL and REDEKOP REALTY

LARGE INTERNATIONAL FInancial institution requires two sales representatives for the city of Victoria and area. This is an excellent opportunity for a career-minded person with the desire to show personal growth and advancement. Remuneration will range from $10,000-$15,000 per annum plus bonuses depending on past employment experience. Full group benefits. — This opportunity would be attractive to both male and female applicants. For a confidential interview, phone Mr. Evans, Monday September 12th to Wednesday, September 14th, from 9-12, 1-4:30 at 386-8811.

REQUIRED: ACTIVE, ENERGETIC, PERSONABLE, OUTGOING SALESPERSON FOR PROGRESSIVE NATIONAL MEN'S WEAR STORE. SALES DUTIES WOULD INCLUDE INVOLVEMENT WITH A FASHIONABLE YOUNG MEN'S RETAIL ENVIRONMENT, AND THE SITUATION WOULD BE PERMANENT. HONESTY, INTEGRITY, ADAPTABILITY AND WILLINGNESS ARE A REQUISITE. PHONE STAN MUMFORD, 595-4455 FOR EARLY APPOINTMENT.

Sales Representative Victoria and Area
One of Van. Island's oldest wholesale Automotive jobbers requires a salesperson. While experience in this area is desirable other selling experience will be considered. Remuneration is excellent and future growth is limited only in your desire to succeed. Interviews to be held this week in Victoria, phone manager for appointment 382-2121, R. Angus.

REALTORS
Lansdowne Properties Ltd. has an opening for 2 licensed Realtors. Excellent location, office and commission split.
2518 Estevan Ave. Aksel Petersen, 592-2431.

CAREER SALES POSITION
Unlimited earnings, two year training program. Call Mrs. Caeon, 386-3570.

COMMISSION SALESMEN
For home improvements. Own transportation. Willing worker, bondable. Reply to Victoria Press, Box 47.

WANTED, MATURE WOMAN TO demonstrate microwave ovens, and conduct Microwave cooking schools. Apply in person, McDonald Supply, 370 Gorge Rd. East.

24 SALES PERSONS and AGENTS

WANTED
Experienced salesperson (pet store) Call 383-9313.

25 TEACHERS

ADVERTISEMENTS IN THIS CLASSIFICATION MUST COMPLY WITH THE BRITISH COLUMBIA HUMAN RIGHTS ACT

LANGLEY DISPUTE LIFTED
SD No. 35, Langley, in Dispute. The B.C. Teachers Confederation had placed supervisory positions in That dispute has now been lifted, there is no longer any need for potential applicants to contact the B.C. Teachers Confederation before applying for or accepting Supervisory positions in Langley.

26 PART TIME or TEMPORARY-HELP

ADVERTISEMENTS IN THIS CLASSIFICATION MUST COMPLY WITH THE BRITISH COLUMBIA HUMAN RIGHTS ACT

HOMEMAKERS
If you are a homemaker and would like to have some extra money, we can show you how it can be done easily and pleasantly. You can work up to a steady business in your spare time and have profits coming in on the days you don't work. Phone 598-2612, 10 a.m.-3 p.m., Monday-Friday.

MATURE SALES PERSON REquired to work Saturdays plus some afternoons in large drapery shop. Experience preferred. Please phone Mr. Anderson at 382-2761 between 9 and 5.

URGENTLY REQUIRED — SUpervisor for two children. ages 8 ½and 9, after school, 2:30-4:30 plus school holidays. Vicinity Lochside School or Pearce Crescent. Phone 477-4868.

EXPERIENCED WAITER-waitress, required, part-time, weekends. Hotel, dining lounge and cabaret. Phone Mrs. Boudreau, 384-2915 after 6 p.m.

TELEPHONE SOLICITORS REquired, evenings only, between 6-9 p.m., on the job training, excellent opportunity for students, call 384-4141.

PART TIME COOK IN SMALL Rest Home, 3 to 7 p.m. Plain wholesome cooking, would suit housewife. 385-4632.

LIVE IN HOUSEKEEPER SITter for two school students while parents holiday. Reply Victorias Press, Box 56.

SHARP PEOPLE WITH SMALL CAR FOR LIGHT DELIVERY. 383-0111.

28 EMPLOYMENT SERVICES

resumex
Resumes are necessary in todays competitive job market. Don't delay call today for a professionally tailored resume. Resumex 388-4342.

30 SITUATIONS WANTED

3RD YEAR CARPENTER WITH good finishing, framing and cribbing experience seeks employment with established carpenter or crew. Excellent long list of references. Please call Rob, 652-2824 after 5p.m.

RETURING TO VICTORIA, OCT. 15, Saskatoon lady will look after your home while you're on holidays. Reply: Mrs. Doris Bregg, No. 87-1302 Windsor St., Saskatoon S7K 0Z2.

EXPERIENCED BOOKKEEPER, familiar with all office procedures. Trial balance and balance sheets. Full-time. 388-5208.

EXPERIENCED IN DAY CARE, wanting to keep children in my home — working hours, starting in September. 598-6749.

CASUAL WORK — PAINTING, gutters cleaned, lined, installed. Chimneys repaired, home maintenance. 477-9216, 384-0912, Wesley.

FORMER NIGHT ENGINEER executive house hotel requires employment in hotel maintenance here or up island. 385-1839 John.

MATURE LADY WISHES POSItion of live-in housekeeper to widower. References available. Phone 656-3044.

PROFESSIONAL HOUSECLEANing by energetic Dutch woman, $4.75 hour plus bus fare, 5 hours minimum. 382-6387.

WOMEN WANTS WORK IN fibres business as a weaver's apprentice or in yarn shop. Some weaving experience. 595-3287.

WILL BABYSIT ONE CHILD AGE 2 years up, Monday to Friday — my home — near Macaulay School, $10-day. 385-2152.

EXPERIENCED GARDENER, having references will do maintenance work. Phone 385-0525.

CERTIFIED DENTAL ASSIStant seeking full-time employment, immediately. Phone 724-0062.

RELIABLE CHILD, BABY CARE — my home. Esquimalt-Dunsmuir. Phone 386-9732.

FRAMING CARPENTER, EXPErienced. Workmanship guaranteed. 477-3709.

PAINTING, FENCING. PROPERty maintenance, roofing. Or what have you? 478-7059.

RESPONSIBLE YOUNG NONsmoking couple wish to house sit for the winter. 477-8053.

SIDNEY: BABYSITTING JOB, preferably my home, but not a must. 656-6758.

GIRL FRIDAY FOR BEAUTY shop. Has B.C. licence. Phone 479-8731.

EXPERIENCED BABYSITTER, my home, weekdays, Sidney area. Will give French course. 656-3168.

CABINET MAKER, GOOD JOB, good price. Phone 652-9917.

WILL BABYSIT, MY HOME, Glanford school area. 479-1776.

WILL DO BOOKKEEPING FROM home. Call 652-5757.

GARDENING WORK, ETC.
474-1955.

CAPABLE 18-YEAR-OLD MALE seeking employment, 383-8191.

33 BANDS, MUSICIANS and ORCHESTRAS

EXPERIENCED BASE PERSON wanted to join working 5-piece M.O.R. band. Willing to travel. Phone Rocket 652-1464.

FEMALE VOCALIST, INTERESTed in joining country group; phone Kay, 656-2404.

34 PRE-RECORDED MUSIC

CANDU MUSIC
Well prepared for all occasions. Professional Disc Jockeys. 384-5521.

WAYNE'S MUSIC FOR ALL OCcasions, reasonable rates. Phone 479-4835.

DENNY'S CANNED MUSIC CO.
656-3585

DISCO. FOR WEDDINGS OR? Economy rates. 656-5614.

36 BUSINESS SERVICES and DIRECTORY

Accounting Service

BOOKKEEPING AND OFFICE management part-time for small businesses. Reliable, accurate, reasonable. Phone 382-8307.

Appliance Repairs

WASHER, DRYER, RANGE, dishwasher repair. For same day service call at $10, 595-2177.

Classified – Victoria's Largest Proven Market Place—Where Your Articles Sell Faster! Cost Less to Sell – 386-2121

36 BUSINESS SERVICES and DIRECTORY

Appliance Repairs

APPLIANCE REPAIRS, WASHers, dryers, stoves, reasonable rates. Phone Jim's Appliance, at 386-5363 anytime.

JAMES BAY APPLIANCE REpairs, stoves, automatic washers and wringers, dryers and fridges. 383-4762.

Appraisals

INDEPENDENT REAL ESTATE APPRAISALS

Feasibility studies, counselling.

Real Estate Service Centre
1001 Cloverdale Ave.
388-6161

P. G. JACKSON LIMITED
All Types of Real Estate Appraisal anywhere on Vancouver Island
535 — 1070 Douglas Street 388-9102

REAL ESTATE APPRAISALS for taxation — Estates — Expropriation — Sale. K.M. Porter F.R.I.R.I. (B.C.) 384-8075 pager 309 Knowles Realty Ltd. 384-8101.

Bookkeeping

BOOKKEEPER FOR SMALL BUSinesses will set up double-entry system and perform all the necessary bookkeeping functions. Reasonable rates. Call 598-5710.

Bricklayers

BRICK, STONE AND BLOCK, quality work at reasonable prices, 385-8001.

Cabinet Making

Distinctive contemporary furniture and cabinets designed and built by local craftsman. Phone 592-4988 6-8 p.m. weekdays.

KITCHEN CABINETS, VANITIES, rumpus room, etc. Reasonable, guaranteed, free estimates. 656-5908.

CUSTOM WOODWORK, FURNIture, cabinets, renovations, wall units. 595-3875.

HOME BUILDERS, TOP QUALity cabinets installed, sensible prices. 477-3254.

CUSTOM BUILT KITCHEN AND vanity cabinets, free estimates and very reasonable. 656-6758.

Carpenters

Our Crew Needs Work!
Residential — Commercial
Complete construction service to suit your needs. Reasonable rates, free estimates. Perma Construction, 384-2323.

DRYWALL, TAPING AND boarding, ceiling and wall texture, 2 tones, arches, etc. No job too small. Call us, we're hard to beat, 383-3462 anytime.

APPRENTICE, EXPERIENCED in renovations, additions, carports, garages etc. looking for work, excellent rates, phone Terry at 382-8849.

VERSATILE HOME MAINtainer, carpentry, renovations, cabinets, painting, papering. Quality work. Adam, 385-3090.

HOUSEFRAMING, FOUNDAtions, renovations, additions, sundecks, etc. J. Leek and Sons, 386-7490.

RENOVATIONS WITH EXCELlent recommendations. 478-7674 or 384-0912.

RENOVATIONS AND REPAIRS, new or old, guaranteed workmanship. Phone 652-4155.

FRAMING, FOUNDATIONS, ADditions, carports. Custom building. Contract or hourly. 478-1481.

CARPENTRY, ELECTRICAL, plumbing, repairs and renovations. 477-9624.

RENOVATIONS, REPAIRS, framing. Qualified carpenters. Contract or $10 an hour. 386-0144.

QUALIFIED CARPENTERS, painting home renovations. Reasonable rates. 388-6619.

RENOVATIONS AND REPAIRS, James Bay, Victoria areas, call Tom, 383-8517.

Carpet Cleaning

RON'S CARPET CLEANING
12c a square foot. 658-5995.

Carpets and Linoleum

EDGAR and MINER
650 HILLSIDE
386-6206

CARPETS, LINO, FLOOR TILE
Commercial and Residential EXPERTS

HOURIGAN'S
CARPETS AND LINOS LTD.
FLOOR COVERING SPECIALISTS
715 PANDORA AVE. 386-2401

EXPERIENCED FLOOR LAYER, fix-ups, repairs and Odd jobs, a speciality, no job too big or too small. Phone Gary at 479-2659.

CARPETS AND LINO INstalled. Reasonable rates. Free estimates. Phone 384-1656.

EXPERIENCED FLOOR LAYER, lino my specialty, reasonable rates, phone 478-2203.

EXPERIENCED IN LAYING carpets and lino. Guaranteed. Reasonable. 477-7886, after 5 p.m.

CARPET AND LINO INSTALLED, repair work welcome. Phone 595-4167.

36 BUSINESS SERVICES and DIRECTORY

Carpets and Linoleum

EXPERIENCED INSTALLER — carpets and linoleum. 658-8070.

Cement Contractors

MITCHELL BROS. CONCRETE Co. Residential and commercial manship guaranteed. Call Bill at 384-7501.

SIDEWALKS, PATIOS, RETAINing walls, etc. Free estimates. 595-0575 — Nights 477-0509.

SPECIALIZE IN BASEMENTS, carports, sidewalks, patios. Free estimates. 388-4806.

Cleanup Services

TWO YEARS OF SERVICE TO Greater Victoria. By the load, by the hour, by the contract. Basements, attics, garage, yards. Specializing in construction, remodelling and demolition clen-up. Two trucks to serve you fast, anytime. For free estimates phone 478-8210 or 592-0480. Between 7 a.m. and 9 p.m.

STUDENT RECYCLING DEPOT Free removal of all unwanted household furnishings. Cleanup service. For free pickup call 386-0831 or 388-6275, pager 735 anytime.

NEED HELP?
Three men, two trucks available. Cleanups, moving, rough carpentry. Cheapest rates. 595-2101, anytime.

FREE — REMOVAL — FREE
Any unwanted household items, furniture and appliances. Clean-up others at small loading charge. 385-8385, 388-6275, pager 732.

NO CHARGE AND UP
Two young responsible men have large truck. Basement, attics, composts, etc. Very reasonable. Bob's, 386-2451 anytime.

RELIABLE, RESPONSIBLE, reasonable, Cleanup and hauling services. Anything — everything. 382-5625.

CLEANUPS AND HAULING, junk, furniture, composts, garages, yards, basements. Free estimates. Eugene. 383-3528.

PROMPT, EFFICIENT. BASEments, household garbage, regular clean ups, full janitorial service. Call Larry, 477-8711 or 652-4322.

RUBBISH REMOVAL
Clean up and garden maintenance. Reasonable. 479-8807.

WE BUY FURNITURE — BROken or in good condition. 477-0253 after 7 p.m. please.

CLEANUP, MAN AND EMPTY truck looking for work, reasonable. 385-7965.

CLEAN-UP
Basements, attics, yards, compost boxes and junk hauling. 658-5406.

GENERAL CLEANUPS AND hauling. Large or small. 474-2409 anytime.

HAULING, FREE AND UP. Basements, and attics. 477-9624.

MAN WITH PICKUP, SMALL cleanups anytime. Kelly, 388-6049.

HOME AND BUSINESS CLEANups. 474-1955.

ODD JOBS, CLEAN UP, PAINTing, gardening, etc. 479-6782.

Contractors

WHEATON CONSTRUCTION LTD.
General Contractors
Building Consultants
385-5702

BLUENOSE CONSTRUCTION CO. Renovations, kitchen remodelling, interior finishing, framing, foundations, farm and utility buildings. 385-5505. Free estimates.

T. & C. BUILDERS LTD.
Framing
385-5293 385-8587

J. C. ENTERPRISES LTD.
General Contractors
388-6634 642-5350

SPECIALIZING IN ADDITIONS, renovations, and finishing, construction management. Alright Builders Ltd. 479-1160.

ALPINE CONSTRUCTION LTD. Commercial and residential renovations, custom home builders, 652-4113.

O. J. CONSTRUCTION
General contractors. Framing crew available. 382-5205, or 384-3329.

ALTERATIONS, AND RENOVAtions, quality workmanship, no job too small, estimates without obligation. 477-3254.

R. J. RESTALL CONSTRUCTION Ltd., framing and general contracting. Quality guaranteed. 478-8430.

SPECIALIZING IN ADDITIONS, renovations, and finishing, construction management. Alright Builders Ltd. 479-1160.

FARMER CONSTRUCTION
Design — Renovations
388-5121

RENOVATIONS, ADDITIONS, OR new constructions, 25 years experience. Call 385-6252 after 6 p.m.

QUALITY CARPENTRY AT REAsonable rates, plans and estimates. Glover, 656-3745.

K. HEYDE CONSTRUCTION
Framing, siding and finishing crews available. 479-5640.

COASTAL BUILDERS LTD. Residential and commercial. Free estimates. 478-2369.

Drafting

SMALL BUILDINGS AND HOUSE plans drawn to your design. 652-5757.

THE ACES® ON BRIDGE

by IRA G. CORN JR.
TEAM CAPTAIN

"Dignity is often a veil between us and the real truth of things." Edwin Whipple.

Today's declarer lost his vulnerable game with dignity and grace. He was quite philosophical about the bad trump break and he couldn't see any sense in fussing over what he couldn't help. However, had he recognized the truth, he could have guarded against his bad luck. And an unusual safety play in trumps would have been the key.

West led the diamond jack and declarer won the ace. A diamond was ruffed in dummy and a trump was led to the ace. Declarer's last diamond was ruffed in dummy and another trump was led to the king. West signalling with a high spade.

Fearing the loss of three spade tricks, declarer played three rounds of clubs, hoping that East had to follow suit (had East followed suit, another high club would provide a spade discard while East ruffed in). Unluckily for declarer, East ruffed the third club and the marked spade shift brought three more defensive tricks and the game was down one.

How could declarer have saved his game? The solution was missed on the first lead of trumps. After ruffing a diamond in dummy, instead of leading a trump to the ace, declarer should lead a trump to the eight. This loses a trick to West's singletone jack, but West is in no position for an attack on spades. Now declarer can win any return and play safely to make ten tricks -- draw trumps and take three high trumps, two diamonds and five clubs for game and rubber.

Declarer's safety play in trumps may lose an unnecessary trick or two much of the time, but it insures the contract since it keeps the danger hand (East) off lead.

NORTH 9/3-A
♠ 7 5 4
♥ 7 4 3 2
♦ 7
♣ A K J 10 6

WEST
♠ A Q 10 9
♥ J
♦ J 10 9 8 2
♣ 8 5 4

EAST
♠ J 8 3
♥ 10 9 6 5
♦ K Q 6 5
♣ 9 3

SOUTH
♠ K 6 2
♥ A K Q 8
♦ A 4 3
♣ Q 7 2

Vulnerable: North-South, Dealer: South, The bidding:

South	West	North	East
1NT	Pass	2♣	Pass
2♥	Pass	4♥	All pass

Opening lead: Jack of diamonds.

And when a 700 rubber is at stake, surely an extra 30 or 60 points can be spared to increase the chances of finding success.

Bid With Corn

South holds:

♠ 7 5 4 9/2-B
♥ 7 4 3 2
♦ 7
♣ A K J 10 6

North	South
1♥	?

Answer: Four hearts. Certainly not a textbook example. However, two hearts is an underbid, three hearts an overbid and two clubs followed by a heart raise would be a misrepresentation. Gamble the game and hop for the best.

36 BUSINESS SERVICES and DIRECTORY

Drain Service

A COMPLETE SEWER, DRAINage and Sepic Field Service, cleaning, repairing, installations, etc. 595-0575 — nights 477-0509.

Draperies

HOURIGAN'S
Floor Covering Specialists
NOW SHOWING DRAPERIES
PROMPT IN-HOME SERVICE
715 PANDORA AVE. 386-2401

Pacific Draperies
CUSTOM MADE DRAPERIES
Commercial and Residential Specialists
650 Hillside 388-4610

Dressmaking

DRAPERIES, LADIES', CHILdren's dressmaking and alterations, good fittings, reasonable. 477-1018.

DRESSMAKING, DRAPERIES and sewing of all kinds and alterations. 477-0854.

Drywall

DRYWALL, TAPING AND boarding, ceiling and wall texture, 2 tones, arches, etc. No job too small, call us, we're hard to beat. 383-3462 anytime.

BERT AND ERNIES SPRAYTEX, complete drywall service, reasonable rates. Free estimates. 477-9957.

LOWEST PRICES, BOARDING, taping, texturing, all work guaranteed. 24 hour service. 386-9616.

QUALITY WORKMANSHIP, NO job too small. 598-6872.

Electrical Contractors

LICENCED ELECTRICIAN, RESIdential wiring, service changes, appliance hookup, electric heat, very reasonable. Free estimates. 382-2473, Ray English.

DAY OR EVENING, RESIDENtial, commercial or industrial. By contract or reasonable hourly rate. Robert G. Heller, 478-4032 or 385-5335.

OLDER HOMES REWIRED — NO down payment. We finance all bank rates with approved credit. EDDY'S ELECTRIC — 385-7666

ELECTRICAL WIRING AND REpairs, reasonable. Free estimates. 478-3806.

NEW HOUSES WIRED, OLDER houses rewired. Service changes, renovations, commercial wiring, electric heating installation. Reasonable rates. Satisfaction guaranteed. Call for an estimate today. SIRWEL ELECTRIC LTD., 595-3876.

FIRESIDE HOLDINGS LTD.
Residential, new and rewiring
478-9475

Excavating

EXCAVATING, LAND CLEARing, road building, demolition, sand and gravel equipment rentals, 24-hour service. Radio controlled.
O.K. Trucking Co. Ltd.
Bus. Office, 2840 Nanaimo, 386-3414
Dispatcher, 2720 Turner, 382-6136.

BOBCAT SERVICE, — COMMERcial and residential, landscaping, basements, back filling, backhoe, and rotovating. Contact Juan De Fuca Lawn Services. 388-9153 (res. 478-9917).

J. C. BOBCAT SERVICE
Residential and Commercial
Grading, Backfilling, Ditching
388-6634

BULLDOZING, TRUCKING, land clearing. Road building. Demolition. 652-3898.

ROBERTSONS EXCAVATING — 450 Case, land clearing, bulldozing and backhoe. 595-8530.

Fencing

FENCES BUILT OR REPAIRS any style, your material or mine. 362-2732. 478-1050.

Flooring and Sanding

M & M FLOOR
COMPLETE FLOORING CENTRE
Hardwood, Carpets and Linos
532 William St., 384-0343
Nights: Al 386-3078—Mike 652-4308

Furniture Refinishing

FURNITURE STRIPPED AND repaired. Free estimates. 477-0253 after 7 p.m.

PIANOS, DINING AND BEDroom suites refinished. Alpha Finishers Ltd., 383-5521.

Gardening

DUTCH LANDSCAPERS. NEW lawns, rockeries, planting, redesigning, cleanups, low maintenance gardens, fencing, patios. Serving Greater Victoria area. 478-1023.

RESIDENTIAL-COMMERCIAL
Offering a complete garden and lawn maintenance service. Phone today for a competitive estimate, 385-4029.

COLLEGE STUDENT, EXPERIenced in all facets of garden care, seeks maintenance, and landscaping contracts. Professional work at reasonable rates. 382-5475.

SPECIALISTS IN YEAR-ROUND maintenance, apartments, condominiums and residential. 478-6781.

BEAUTIFUL GARDENS, NEW lawns. Clean ups, garden maintenance and landscaping. Free estimates. 595-2500.

LAWN CUTTING, GENERAL garden maintenance, compost boxes emptied, reasonable rates. 656-2774 after 6.

GARDENING
Clean up and maintenance. Reasonable. 479-8807.

TREES PRUNED AND LIMBED, ornamental and hedges trimmed. Transplanting. 383-8363.

LAWN MOWING SPECIALIST. Best service and equipment. Reasonable estimates. 595-4208.

NEW LAWNS, WEEDING, TRIMming ornamentals, hedges, general gardening, maintenance. 478-6781.

FALL CLEANUP AND PRUNING, etc. G. Barta, 474-2680.

Glass and Glazing

WINDOWS
Change wood to aluminum, single to thermo with Ever-brite. Phone 384-1423, 658-8817.

Gutter Cleaning and Repair

"ACT NOW"
Our cleaning, waterproofing, and preservative treatment. Will prepare your gutters, and down pipes, for wet winter ahead. Very reasonable. All work guaranteed. Phone 652-5697.

Aluminum Gutters
5" CONTINUOUS in baked enamel
B.C. ALUMINUM 479-7121
"THE NAME YOU KNOW"

Hauling

ONE-TON DUMP: SAND, GRAVel, garbage, etc. Eugene 383-3528.

Home Improvements

DEAL DIRECT AND SAVE
NO MIDDLE MAN. CALL
388-4403
ERWIN'S
DOUBLE GLAZE WINDOWS
10 yr manufacture guarantee
WE COVER THE ISLAND

HOME OWNERS
Special rate for any home repair service, plumbing, painting or carpentry work. We have tradesmen to do 24 hour service, estimates free. 477-5742 or 477-6609.

ALCAN BUILDING PRODUCTS
Almetco Div.
SAVE HEATING DOLLARS
Storm Windows — Thermal Glass
Alcan Siding
Days 652-3901 Eves. 652-2761

WINDOW SCREENS
and patio door screens. Free estimates, fast service. A. and D. Glass.
383-7141

TILE SETTING, ALL TYPES, free estimates, low prices. Ask for Jim, 478-5679.

PAINTING INSIDE AND OUT, general repairs, reasonable. 479-4446.

CERAMIC AND ALL TYPES OF tiling, free estimates, call Lawrence, 656-1358.

36 BUSINESS SERVICES and DIRECTORY

IMPERIAL BUILDING MATERIALS LTD.
The Builders Supply House

KITCHEN CABINETS AND VANITIES
By Longbell and Merit
OUR EXPERTS WOULD BE HAPPY TO HELP YOU PLAN YOU RREQUIREMENTS.
DROP IN AND SEE OUR DISPLAYS!
BUY WHERE THE BUILDER BUYS FOR LESS
2955 DOUGLAS ST.
386-1401
STORE HOURS
Mon.-Fri. 8-5, Sat. 8-12
Member of Victoria HUDAC

N. J. NISSEN LICENSED CONtractor, repairs, renovations, concrete. Free estimates. 383-1580.

Insulation

GLACIER INSULATION LTD. All types of insulation. 388-6844.

Landscaping

BARKER LANDSCAPING LTD.
Lawn specialists. Expert garden layout and shrub placement — sketches — ideas. Our stonemasons can build you anything in rock or slate — walls, patios, pools or pillars — etc. For a free competitive estimate, call 595-8323. Terms.

WESTERN LANDSCAPING, SPEcializing in quality stone work, commercial and residential garden walls and building veneer. Free estimates. Days 388-4923, Evenings 477-2324.

SAANICH LANDSCAPING
Lawns, stone walls, driveways, patios, concrete jobs, sidewalks, complete landscaping. Lowest prices. Free estimates. 479-6490.

PORTUGUESE LANDSCAPING and Stonework. All kinds of work done at very reasonable prices. References. 477-9712 for free estimates.

HARVEY'S LANDSCAPING AND garden service, new lawns and design, lawns cut, maintenance by contract. Fong, 384-8621, 479-7078.

JUAN DE FUCA LAWN SERVICE (also landscaping). Experienced and guaranteed. 388-9153 (Res. 478-9917).

Masonry

PODTUGUESE LANDSCAPING and Stonework. Newe and deadly looking fireplaces faced with brick or rock our specialty. Call 477-9712.

MY SPECIALITIES, FIREplaces, new or used, 20 years experience. 479-5075.

ALL TYPES OF BRICKWORK and blockwork, chimneys and patios. Phone Steve, 592-3915.

CHIMNEY REPAIRS, BRICK and stonework, reasonable rates. 656-4829.

Moving and Storage

MOVING?
Professional men at reasonable rates. Cartons supplies. Call:
DRUM CARTAGE
383-9861

BIG OR SMALL, WHY PAY BIG prices for reasonable, reliable, experienced movers. Pensioner rates. Estimates. Guaranteed. 382-5625.

FLASHBACK CARTAGE. Household and apartment moving. Fast and efficient service. 388-6275, Pager 607.

FRANK'S DELIVERY
Small moves and pickup delivery service. $9.00 an hour, 1 man. $14.50, two men. 382-5275.

DAVE'S LIGHT MOVING. PICK ups and deliveries. $8 per hour, 1 man. $13.50, 2 men. 598-6487.

MOVING AND DELIVERIES, appliances, furniture, households. Eugene, 383-3528.

Painters and Decorators

ISLAND DECORATORS
Painters Paperhangers
Spray Painters
Plaster Repairs
Convenient Time Payments
383-9059 Eves. 382-1479

BROTHERS PAINTING AND DECORATING
Free appraisals, cost consultant. All types of painting, All types of repairs. Commercial, farm, residential. Lowest rates. Terms. Work guaranteed. 383-8112.

INTERIOR — EXTERIOR
Experienced—Many years
Fast — There are 4 of us
Costs less — All in the family
Free estimate — 477-8261
D. F. McLean and Sons

MASTER PAINTER PAPERHANGER
20 Years Experience
477-9713

ARCTIC PAINTING AND DEcorating. Paper hanging, plaster repairs, spray painting, residential, commercial, free estimates. 477-7614.

IF QUALITY AS WELL AS price is important, call Specialty Painting at 595-4424 for a painting estimate. FULLY qualified with solid references.

PAINTING AND DECORATING, reasonable rates, satisfaction guaranteed. Terms. 595-4903. 479-2473.

BMB PAINTING AND ROOFING. Free estimates, reasonable rates. Paper hanging, drywall repairs. 642-4522.

SOMRAS PAINTING
Excellent work with perfectly experienced, free estimates. Phone 386-1217.

DOWSON PAINTING CONTRACTOR, RESIDENTIAL COMMERCIAL: WORK GUARANTEED. Free estimates. 385-6042.

PAINTING — INTERIOR, EXterior. Reasonable rates. Satisfaction guaranteed. Free estimates. 385-8198.

PAINTING INTERIOR, EXTERIor. Reasonable rates, satisfaction guaranteed. Free estimates. 384-2987.

J. P. COMEAU, PAINTING — INterior and exterior, carpentry repairs, 383-5311.

SEMI-RETIRED, QUALITY work, reasonable rates. Albert Roberts, 388-5651.

INTERIOR-EXTERIOR
Expert work, reasonable rates, free estimates. 383-9153.

PAINTING DONE AT REASONable rates, fast and efficient service. 595-3754.

Paving

V. R. PAVING COMPANY LIMIted. We do asphalt work, driveways, patios, parking areas, road cuts, etc. Estimates, 388-5611.

Plasterers

PLASTERING, STUCCOING, patching, repair work, ceilings and drywall spraying. Phone after 4:30 p.m., 478-1118. Jimmy's Plastering and Stucco.

PLASTERING AND STUCCOING Fred Blanshard and Son, 477-1211, 656-4310.

REPAIRS ON STUCCO AND plaster, 25 years experience, 477-1681.

STUCCO, PLASTTR REPAIRS, renovations, texturing and drywall. D and R, 385-1908.

COLEMAN PLASTERING
Lath, plaster and stucco. 478-9976

Plumbing and Heating

AQUARIAN
R. Bales licenced plumber, will do alterations, renovations and repairs at low cost. I guarantee my workmanship. 382-1653.

DAVID'S PLUMBING
Hot water tanks, plumbing repairs, sewer cleaning, emergency service. 386-8881.

Roofing and Siding

PARKER JOHNSTON LTD.
1855 BLANSHARD. 382-9181
"Roofing Victoria Since 1935"

ROOFER FOR HIRE.
382-7389.

and DIRECTORY 36 BUSINESS SERVICES

Tailors

OAK BAY TAILORS
Tailoring, alterations ladies and men Quality leather alterations. 1826 Oak Bay Ave. 598-4131

BRITISH CUSTOM TAILORS
1311 BLANSHARD 383-2632

Tree Service

CEDARDALE TREE SERVICE
385-9931

ANYTHING TO DO WITH TREES, down, bucked up and hauled away. Insured. Cardinal Tree Service, 642-5451, 479-1985.

MT. VIEW THREE SERVICE
"Everything in Trees"
Fully insured. 479-3873 (24 hr.)

ALPINE TREE SERVICE. REAsonable, 642-5045 anytime.

BIG WIND TREE SERVICE
low rates 388-6115

38 TRAVEL

RENO OR LAS VEGAS
THANKSGIVING WEEKEND
We have space reserved, book now, don't be disappointed.
WHITTOMES TRAVEL
J. H. WHITTOME and Co.
1111 Blanshard St., Victoria
388-4271
126 Station St., Duncan
748-8128
Reliability and Dependability Since 1898

BEAUTIFUL DELUXE 2-BEDroom townhouse, in Phoenix, Arizona, pool, recreation centre, private patio, completely furnished, very spacious, air-conditioned, reserve now for a sunny warm fall, winter, spring, 656-4218. 479-6203.

MAUI
2-bedroom deluxe condominium on the beach. Special off-season rates for Sept. and Oct. O.K. Trucking Co. Ltd. 386-0414.

DELUXE 2-BEDROOM TOWNhouse in Scottsdale, Arizona, in the Resort District., for November and December. Phone 479-2420, after 5 p.m.

DELUXE TWO BEDROOM condo. on Maui plus car, available for rent December 1st. — 21st inclusive. 382-5121 between 8:30 — 5 p.m.

WAIKIKI — 1-BEDROOM CONdominium, sleeps 4, available October 13 to 27, and after April 30, phone 388-6474 between 9 and 4 Monday to Friday.

MAUI DELUXE ONE BEDROOM condominium, beautiful beach, pools, tennis. Special rates September-October. 479-2610.

MAUI ONE-BEDROOM CONdominium for rent. Pool and beach. Excellent view. 478-8007.

FOR RENT, CONDO IN MAUI. Phone 478-7287 after 3 p.m.

39 PERSONALS

SEEKING NEW FRIENDS?
Try square dancing for fun and relaxation. Beginner classes start Sept. 21, everyone welcome. Phone today, Spares 'n' Pairs Square Dance club, 479-2958, C.T.A. Endorsed. There's no better way to brighten your future and meet new friends.

SELF-EMPLOYED BUSINESSman, 44, non-smoker, with a good sense of humor. Likes kids, beach walking, occasional shows and dining out. Enjoying life, would like to meet woman 40 similar situation. Victoria Press, Box 102.

DON'T FORGET — ALL WELcome to "ADVENTURES IN ATTITUDES". Free Intro Session, 7 p.m. Tues., Sept. 13, Rm. 208, Mt. Doug. Senior Sec., Gordon Head Rd. Phone 477-7291 for more details.

MAN, EARLY 50'S, WISHES TO meet unattached attractive girl, between 25-40 for outings, etc. Children accepted. Photo please. May be a future for both of us. Victoria Press, Box 80.

SHARE YOURSELF
Citizen Advocacy is looking for volunteers to spend an evening or afternoon per week with a physically or mentally handicapped person. Call 385-7121.

SHERWOOD OR BOULTER — Ms. R. King of Bournemouth England would like to contact any relatives living in the Victoria area. Phone Hill, Duncan, B. C. 748-3854.

LADY, EARLY FIFTIES, SEEKing sincere male, companionship. Photo please. Victoria Press, Box 82.

ALLELUIA! CLAIM VICTORY IN Lord Jesus' Most Sacred Blood. Isiah 53:5; 1 Peter 2:24; John 1; Hebrews 13:8 to 15. Beloved.

SINGLE MALE, SEEKING SAME over 30, to share country home. Phone Duncan, 748-9991.

YOUNG SEPARATED MAN, 33, wants to meet lady for mutual happiness. Victoria Press Box 103.

40 BUSINESS PERSONALS

Ardmore
GOLF COURSE
GOLDEN AUTUMN CHALLENGE
Join now for only $150 down, the balance on March 30, 1978. The balance can be as little as you want. We will pay you $1 for every game of golf you play between now and then as credit against the balance, the more you play the less you pay. Ardmore Golf Course offers you the best of two seasons. The best drainage system of any golf course on the peninsula for winter and the best automatic irrigation system for summer. Friendship and leisurely golf over a gently contoured layout especially designed to test your skill. Phone 656-4621 or come and see us.

ENGRAVING
METAL AND PLASTIC
Name plates, door plates, desk plates, watches, lighters, badges and pen sets.

1 DAY SERVICE
382-7604

LUXFORD
DIVORCE SYSTEMS INC.
DIVORCE?
Why wait? Average time for an uncontested divorce is 90 days. We arrange easy financing. For further information and brochure:
383-6724
210-620 View St., B.C.

HYPNOSIS
Stop smoking, lose weight, redirect Nervous Energy.
ALPHA NEW-THOUGHT CENTRE
595-4022

STUDENT RECYCLING DEPOT
Free removal of all unwanted household furnishings. Clean-up service. For free pick-up call 386-0831 pick-up call 386-0831 or 388-6275, pager 735 anytime.

SINGLE MOTHERS
If you have 1 dependent child under 2 years old and wish to own your own home with payments as low as $119 per month, phone Douglas, at 382-4133.

SOCIAL ASSISTANCE
If you have at least one dependent child, you may be eligible to own your own home. Payments from $119 P.I. per month. Phone Douglas at 382-4133.

HEATED
INDOOR POOL AND SAUNA. Restricted availability. Individual and family rates.
386-1312

GOING BACK TO SCHOOL?
DEVELOP CONCENTRATION
LEARN SELF HYPNOSIS
ALPHA NEW-THOUGHT CENTRE
595-4022

MRS. PAYNE-JONES, TRANCE medium. Questions answered. 386-3603.

40 BUSINESS PERSONALS

PRE-OPENING SPECIAL!
Sculptured nails, $20 a set, regular $30. Located in Market Square. 388-7812.

ROWAN SOUND PRODUCTIONS. Tape Duplication, recording services. Weddings, meetings, etc. 658-5995.

SHIATSU MASSAGE ON ACcupuncture points. Clothed classes, $3. Phone 652-1326.

LONELY? WRITE EMILY QUEST Friendship Bureau. Confidential. PO Box 5220.

VICTORIA COMMUNITY HOME care assistants, assistance for the elderly and handicapped. 382-0913.

42 EDUCATION

THE INTERNATIONAL LANGUAGE ESPERANTO IS BEING TAUGHT BY THE LATEST BRITISH RADIO COURSE TECHNIQUES AT CAMOSUN COLLEGE COMMENCING SEPT. 28 AND EVERY WEDNESDAY THEREAFTER. 592-1281 TO REGISTER.

STAINED GLASS COURSE: 10 weeks plus workshops, supplies readily available with discount to students. Island Craft Supply Ltd., 384-0421.

POTTERY CLASS FOR BEGINner, 12 lessons, 25 lbs. of clay and all firing, limited enrollment, Island Craft Supply Ltd., 384-0421 or 595-0548.

TUTORING — PROFESSIONAL help by experienced teacher. French, math, new and old methods. 598-2331.

EFFECTIVE AND CORRECTIVE speech, theatrical training. Phone 388-7199, 598-6326.

SPANISH
Private instruction by qualified teacher. 383-2688.

WOULD LIKE TO LEARN MEAT cutting, willing to pay, phone between 5 and 8, 383-5585.

43 DANCING

TEENS
Learn to square dance. Classes start Thursday, Sept. 15, at Centennial Church Hall 7:30 - 10:00 p.m. For further information call Bob Mackley, 384-6280, Al Richie, 384-2754.

60 FUEL

SPECIAL — SPECIAL
Wood—sawdust, one big load of mixed wood $9.95. One big load of sawdust $30.00 (fir and hemlock) Best Fuel 384-5524.

DON'T WAIT FOR WINTER. SEAson alder split and delivered. 642-5970.

ALDER WOOD SPLIT AND DELivered. 642-5965.

CEDAR, FIREWOOD AND KINDling, $24 per load, 478-3987.

FIREWOOD FOR SALE. CALL after 4. 642-3218.

ALDER SEASONED U-HAUL $25 cord. 642-4455. Delivery extra.

63 TIMBER

WANTED TIMBER
FELLED, BUCKED or STANDING
Fir, Cedar or Hemlock
Ideal Sawmill Ltd. 385-0441

TIMBER PURCHASED
Standing or felled. Stumpage guaranteed, brush piled, land cleared. Also contract loading and hauling. 383-3065, 479-2378.

WANTED — STANDING TIMBER or yarding contract and cat work, Bolton Bros. Logging Ltd. 478-3826.

65 BUILDING SUPPLIES

HOME LUMBER & Building Supplies
470 Ardersier Rd.
385-8711

SANDED PLYWOOD

4x8—¾ Factory Gr.	$12.95
4x8—½ Factory Gr.	$10.25
4x8—¼ Factory Gr.	$ 6.50

STD FIR PLY

4x8—⅝ T and G	$10.95
4x8—½ Std.	$ 8.95
4x8—⅜ Std.	$ 6.35

D UNSANDED

4x8—½ Std.	$ 8.95
4x8—5-16 Fir	$ 5.25

Framing Lumber
STD. & BTR. FIR
Price per 1000 FMB

2x4—6'	$ 95
2x4—92¼ Stud	$269
2x4—8'—20'	$265
2x6—8'—20'	$265
2x8—8'—20'	$265
2x10—8'—20'	$320

STD. & BTR. HEM.

2x4—6'	$ 85
2x4—7'	$ 95
2x4—92¼ Stud	$219
2x10—8'—20'	$249
2x12—8'—20'	$239

GYPROC SPECIAL

4x8—⅜"	$3.00
4x8—½"	$3.35

Price per 1000 Sq. Ft.

½" GYPROC	$100
½" FIRESTOP	$111
⅝" FIRESTOP	$128

ALSO STOCKING
Joint Cement, Filler, Tapes, Bead, etc.

STUCCO WIRE

16—16'	$21.00
Tar Paper	$ 5.50

INSULATION
Price per 1,000 Sq. Ft.

R7 FIBERGLAS	$ 76
R12 FIBERGLAS	$130
R20 Fiberglas	$220
R28 Fiberglass	$295

Deliveries made anywhere on Vancouver Island. Before you buy compare our prices. For quality service and guaranteed savings, phone:
385-8711
386-3374

MOORE WHITTINGTON LUMBER LTD.
2614 BRIDGE ST.
386-1331
SALE CONTINUES
20% OFF
ALL PRE-HUNG DOOR UNITS
LIMITED STOCK
NOT ALL SIZES AVAILABLE
20% off all front doors
20% off all French doors
20% off all mono doors
20% off all hardwood lumber (Teak, birch, mahogany, maple, and sen)
ALL ITEMS SUBJECT TO PRIOR SALE
8 a.m.-5 p.m. Mon. to Fri

Clarke Doors Ltd.
Pre-hung door units
Sliding closet doors
Bifolds
Cafe doors
Handyman special — save on that labour bill
ALL TYPES OF EXTERIOR DOORS
We'll machine them to fit your old openings. You install them.
542 HILLSIDE AVE.
386-8861
THE DOOR SPECIALISTS

65 BUILDING SUPPLIES

IMPERIAL BUILDING MATERIALS LTD.
The Builders Supply House

5 year light bulbs	½ price
M-L brick, 6 sq. ft.	$5.95 ctn.
Old Inn brick 6 sq. ft.	$6.95 ctn.
Oval mirror Miami Carey	$17.95 each
Fibreglass Roofing 27x96	$4.49
27x144	$6.69
Damaged doors	½ price
Interior latex	$4.95 gal.
Ceramic tile clearance	from 29c sq. ft.

BUY WHERE THE BUILDER BUYS FOR LESS
2955 DOUGLAS ST.
386-1401
STORE HOURS
Mon.-Fri. 8-5 Sat. 8-12
Member of Victoria HUDAC

SAANICH LUMBER YARDS

3041 Douglas St.	385-2486
Material for 13x20 garage, roofing extra	$340.00
Compost Box, 4x6	$ 10.00
Work Bench, materials	$ 12.00

8x10 Greenhouse
Sabot Dinghy Kit
Garden Shed, 6'x7'6"
Chicken Coop, 6'x7'6"

70 MUSICAL INSTRUMENTS

School Band Instruments
We carry the largest stock of rentals on Vancouver Island. We also service what we rent or sell.
NELSON'S MUSIC
1315 Government 385-9728

BACK TO SCHOOL BARGAINS
FANTASTIC savings on top QUALITY new and used instruments.
EXAMPLES:

KING open hole silver plated flute	$185
CONN 7 M alto sax, professional model	$405
AMATI student tenor sax.	$290
KING silver flair, professional model	$485
KING 1305 trombone, nickel plated	$275
AMATI single F horn	$330
AMATI 2085 euphonium	$295

PLUS much much more.
OR ASK ABOUT
our equity lease and purchase protection plan.
CHARGEX — MASTERCHARGE
PAMUS
MUSICAL INSTRUMENTS
"Where Good Music Begins"
1108 Blanshard St. 386-8475

GALANTI
"THE PERFECT"
WHY ... because of
—built-in teacher aid
—automatic rhythm
—automatic finger chords
—bench and delivery included for this price.
NOW $995
—free organ lessons no obligation
383-8711

CASCADE ORGAN & PIANO
HOME OF KIMBALL, GALANTI and GULBRANSEN KEYBOARDS
WHSE. No. 2-370 GORGE RD. E.
Behind McDonald's Supply

WATCH FOR
Our Grand Opening
SEPT. 12 TO 17TH
Scott PIANO & ORGAN
1400 Blanshard at Johnson 386-2434
Hillside Mall 595-1775

Hammond "Sounder" Organ
Like New. $599
See Reg. Stone at
SOUND OF MUSIC
PIANO AND ORGAN CENTRE
1517 Quadra 383-0239
CLOSED MONDAYS

10 USED PIANOS
Heintzman, Mason and Risch, Kholer and Campbell, etc.
PRICES from $495
Gleeson Music City
HOME of HAMMOND ORGAN
707 FORT 388-9632

NEW MODEL LES PAUL PRO Guitar $850; Special on Turner and AKG mics.
SOFT SOUNDS
2031 Oak Bay Ave. 598-1524
Closed Monday

ALLISON PIANO
Specializing in the restoration and sale of quality upright and

TODAY'S CROSSWORD PUZZLE

UNITED Feature Syndicate

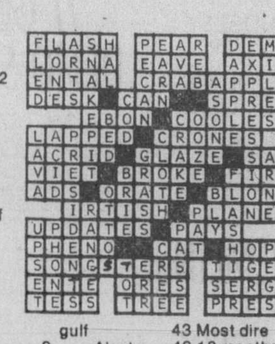

ACROSS

1 Slight by ignoring
5 Careless dressers
10 E. Indian carpet
14 Give an edge to
15 Feminine quality
16 Steel ingredient
17 Coin of India
18 Watchful
19 Awkward fellow
20 Warming device
22 Exigency
24 Utilization
25 Semesters
27 Fell in globules
29 Fish
32 Palm Springs, for one
33 Boat accessory
34 Synthetic fiber
36 Checks the course of
40 Sudanese monetary unit
42 Ice cream concoctions
44 Interrogation
45 Thoroughfare
47 On no occasion
49 Before in time: Prefix
50 Calendar abbr.
52 Preserve one's standing: 2 words
54 Cut down
58 First U.S.S.R. premier
59 --- way street
60 Quantity of film
62 Betsy and Diana
65 Poses
67 Mutiny vessel
69 Colony of bees
70 The Pentateuch: Var.
71 Sea eagles
72 Always
73 Solid precip.
74 Nose: Slang
75 Fender blemish

DOWN

1 Supreme Persian ruler
2 Nobody
3 Deviating from a norm
4 Kitchen tool
5 Bees, e.g.
6 Near the horizon
7 Arabian Sea gulf
8 ----- Alaska
9 Jeers
10 Be unwell
11 Assemblage
12 Spur
13 Fed the kitty
21 Work: Prefix
23 Lowers
26 Athenian poet
28 Meat pie
29 Rail bird
30 Follow: Informal
31 Knobs
35 Of an armed force
37 Outgoing
38 Grape refuse
39 Peter Pan pirate
41 "---- we forget"
43 Most dire
46 12 months
48 Nevada tourist center
51 Portions
53 Trolled
54 Prices paid
55 Of a labor group
56 Backward: Prefix
57 Acquire through experience
61 Printing machine: Informal
63 Tranquil
64 Spanish painter
66 Carpenter's tool
68 New form: Prefix

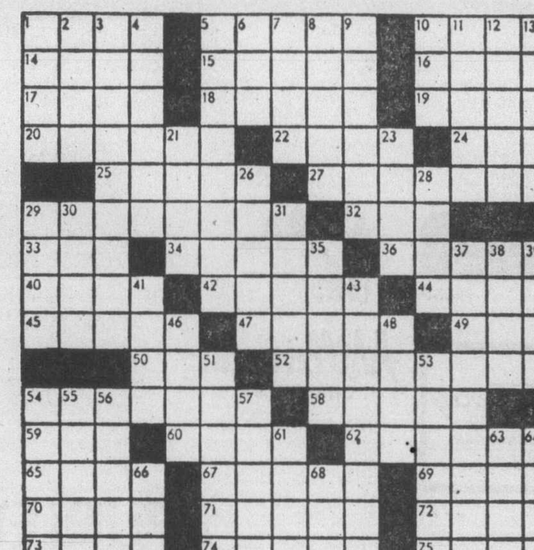

128

By R. A. POWER

80 BOATS and MARINE

MERCURY MARINE

BELL BOY
FIBERFORM
CANAVENTURE

USED BOATS

14' CANAVENTURE
40 H.P. Merc., Trialer $2995

15' VANGUARD
65 Merc., trailer $3395

15'6" Canaventure
50 h.p. Merc., trailer $3895

16' CANOE
Frontiersman $ 295

17' HOURSTON
165 Waukesha, trailer $4495

21' BELLBOY
165 Merc. $7495

22' FIBERFORM
Wesporter; 165 OMC $9495

22' FIBERFORM
Sitka C.B., 225 OMC $12,750

24' FIBERFORM
Twin Mercruiser $11,000

24' BELLBOY
188 Mercruiser $15,495

800 Cloverdale
385-1457

CLEARANCE PRICES
on all remaining
77 MERCURY
OUTBOARDS

MULLINS MARINE
SALES LTD.
382-1928 382-4515
925 YATES

CLEAROUT
Remaining stock of water skis, bindings and accessories at 20 off.

BOSUN'S LOCKER LTD
580 Johnson St. 386-1308

23' WHARRAM CATAMARAN 18' WOOD PLANKED CABIN boat with trailer. Needs little work. $150 or offers. 474-2978.

1975 15" CALGLASS, 70 HORSE power, Johnson and trailer, many extras, $3,500 or offers, 658-5556.

80 BOATS and MARINE

Oak Bay Marine
SALES AND SERVICE

OUR CREW
WELCOMES EVERYONE
TO ATTEND
THE VANCOUVER FLOATING
BOATSHOW AT BAYSHORE
MARINA
SEPT. 10-18
AND SEE ALL NEW ISLAND
GYPSY DIESEL CRUISERS
ON DISPLAY

OPEN 7 DAYS
1327 Beach
598-3393

Butler GROUP
Butler Brothers

ELECTRIC BOAT TRAILER WINCHES
Complete and mounted on mose trailers—1,500 pounds of line pull.
$189.95
BUTLER BROTHERS
MACHINE SHOPS LTD.
6981 East Saanich Rd.
Phone 6521
for further details
"A Cinch with a Winch"

GOLDSTREAM MARINE
HOURSTON Glasscraft
CAMPION
EVINRUDE Outboards
ROADRUNNER trailers
NOW OPEN
for your convenience
Mon.-Fri. 9 a.m.-6 p.m.
Sat. 9-5 Sun. 1-5
2994 Jacklin Rd. 478-8391

CENTRAL BOAT LISTING SERVICE
If you want to buy a boat!
If you want to sell a boat!
Let
THE BOAT FINDERS
Help You
Central dispatch for the West Coast. We put buyer and seller together.
Make Your Own Deal
24-hr. Service
383-1640

34' GRENFELL twin F.W.C., RECENT SURVEY. Spacious, luxury cruising at only $19,895. A quality buy. Good listings at end of season prices. Moorage available. Please contact Joyce Omlid at
BOSUN'S MARINA
10775 MacDonald Pk. Rd.
656-5558 Sidney, B.C. Box 2001

36' DOUBLE ENDER C LIcence. 385-2303.

80 BOATS and MARINE

'78 HONDA OUTBOARDS
New 7½ plus 10 H.P. Models
NOW AVAILABLE
4 stroke design — no gas, oil mix
Mullins Marine Sales Ltd.
925 Yates St. D-00365A
382-1928 382-4515

ALBIN
Due to recent devaluation of Swedish Currency, prices down.
SEE US AT THE BOASHOW
Call DICK CHUDLEY at National Boat Sales, White Birch Rd., Sidney, 656-3966. Eves. 656-5751.

OVER 80 BOATS
12'-40' POWER - SAIL
BANK FINANCING O.A.C.
OAK BAY BOAT BROKERAGE
1327 Beach Drive 598-1921

GREAT FAMILY BOAT
1974 Fiberform Tri-hull, 19', 165 H.P., dual tanks, head, sink, stove, ice box. Hardtop with sundeck. Calkins trailer. $8,000 or nearest offer. Would accept smaller boat in trade. 477-1051.

Sidney Propeller & Marine Power Ltd.
Sales and service on Farymann Diesel. Air and water heaters. 656-3421.

HYGAIN MARINE
CB ANTENNAS
At Interconnect
2012 Douglas

225 H.P. GREY MARINE FWC, 1½ reduction, velvet drive. May be seen running. $600 or offers. Also 250 h.p. Chrysler Imperial, 2.1 reduction, $600 or offers. Portable generating set, 2 h.p. Offers. 592-9076.

1970 FIBERGLASS FISH-SKI boat, 15' — 60 H.P. Evinrude electric, sleeper seats, lights, tilt trailer, A-1 condition, $1900 or best offer. 477-8478.

LIVEABOARD WEEK
At West Bay Marina. Come and see a new lifestyle. Living, cruising and still laughing. Victoria Boat Mart, 453 Head St. 383-3324.

1975 30' TROJAN EXPRESS Cruiser. Command bridge, twin 225 horsepower, fresh water cooled, tabs, radios, sounder, dinghy, many other extras. 112-758-6622.

MUST SELL: 15' FIBREGLASS sailboat, sunspot, bilge keels, three sails, roomy cabin, 6 h.p. outboard, excellent for beginner, 384-8330, 656-3326.

14' FIBREGLASS RUNABOUT with 25 h.p. Johnson on trailer, set up for fishing and ready to go, in excellent mechanical shape, $1200. 652-2107.

1977 17½' CAMPION, OUTBOARD, 70 HP Johnson, 1800 lbs EZ loader trailer, sounder, tach, speedometer and many other extras. Like new. $5985. 478-3414.

HEATED 55' BOATHOUSE available for winter rental, call Canoe Covee Yacht Sales 656-5711 or 656-3915.

TRAILER FOR 17-18' BOAT, very good condition, new paint, near-new springs. Extra tire. $300. 652-4298.

ALL BAY MARINA
2238 Harbour Rd.
Sidney, B.C. 656-3167
Open 6 Days — Closed Mondays

SUPPLIES. 12V LIGHT FIXtures, appliances, etc. S. J. Peden Ltd., 2855 Quesnel St. 386-3464.

FOR SALE 26' HAIDA. EXcellent condition, many extras, 592-2640.

17' GLASS PLY, 130 H.P. VOLVO I-B, full camper top, Calkins trailer. 502-7353.

50 HP MERC, 1973, SHORT shaft, $850 offers. Very clean. Mostly fresh, 652-1373.

16' FIBERGLASS CANOES FOR sale. 386-0411.

80 BOATS and MARINE

gp
"It's The Service That Sets Us Apart"

CLEAROUT
OUR CURRENT STOCK MUST BE CLEARED TO MAKE ROOM FOR THE NEW ARRIVALS

Try Your Offer
On Any Boat In Stock

BAYLINER
2550 SARATOGA
SUN BRIDGE
—24'6" Clx8' Beam
—225 h.p. Volvo I-O
—Full galley-dinette
—Stand-up marine head
—Self-bailing cockpit
—Swim grid — fish box
—Converdtible top with cruise curtain
—Double V-berth plus
—Queen sized bunk aft.
IDEAL VISIBILITY
AND HANDLING
With a convenient layout all its own
$17,500

PLUS
Many More
NEW and USED
To Choose From

BAYLINER
HOURSTON
GLASSCRAFT
JOHNSTON outboards
VOLVO — OMC
Sterndrives — Trailers
Accessories

All At
GIBSON
Powercraft Centre Ltd.
2520 Gov't St. (Near Bay)
382-8291

PELAGIC
PACIFIC INDUSTRIES (1974) LTD.
A COMPLETE STOCK OF
FIBERGLASS
AND
EPOXY
MATERIALS
Z SPAR
MARINE PAINTS
428 E. Burnside
VICTORIA
386-1811 386-7814

Gypsy Yacht Sales
27' UNIFLITE Express hardtop. New FWC Crusader 280 HP. All in excellent condition.
at NORTH COVE MARINA
2270 Harbour Rd.
Sidney, B.C. Phone 656-5591

VAN ISLE MARINA
BROKERAGE
launch ramp
FUEL DOCK
Vacuum pump, oil changers Complete line of filters and accessories for all vessels. Open 7 days a week, 8-5 p.m.
VAN ISLE MARINA CO. LTD.
Tsehum Harbour Box 2130
656-1138 Sidney, B.C.

USED OUTBOARD
CLEARANCE
9.5 h.p. and 9.9 h.p.
Evinrudes and Johnsons
from $395 to $695
Take Your Pick
ALL FULLY GUARANTEED
OAK BAY MARINE SALES
1327 BEACH DR. 598-3393

1972 24' FIBERFORM, 215 MERC. Cruiser, galley, head, alcohol stove, depth sounder, fuel sniffer, dual batteries. Bennett trim tabs, CB radio, Swim grid, all safety equipment. $10,250 or best offer. 112-537-2932 days, 112-653-4402 evenings. Can be viewed at Harbours End Marina, Ganges, Salt Spring Island.

LADY DONNA
2750 Bayliner Victoria, Cmma. bridge. 225 Volvo, F.W.C., sounder. C.B., tabs, oven, enclosed heads and shower. Pressure water system. Boathouse kept. Low hours. $22,000.
CEDAR GROVE MARINA
656-2580

BRAND NEW TANZER 22, OVER 1400 built sold since 1970. Deluxe model. Sleeps 4. Large galley, dinette, private head. Main and jib sails. New 6 HP Johnson. Commissioned sailaway price $10,900. Bob Whyte Marine, 656-7286.

22' FIBERFORM 165 MERcruiser I.O. well equipped, full sound, over $6000 mechanical work done in last 100 hours use. Will consider offers till Sept. 17th '77, clear title. 656-6749.

WANTED — AUTOMOTIVE CONversion 6 cylinder or small V8 with 1:1 marine manual type reverse gear. Please call 595-3685 after 5 p.m.

1974 17' HOURSTON GLASCRAFT, 130 Volvo inboard-outboard, approx. 50 hours, in like new condition, EZ loader trailer, complete $4700. 656-4175.

VINTAGE 32' LAUNCH, MOSTLY rebuilt, completely rebuilt 10-14 Easthope, has head and sailing dinghy. $2,400. 383-6293.

FOR HIRE
40' tug boat. Reasonable rates. B. and D. Towing, 478-3940.

16½' CANAVENTURE, FULLY equipped, '70 Evinrude, trailer, all 9 months old. Moorage until April '78. $5,800 or best offer. 479-9875.

28' CLASSIC CHRIS CRAFT, NEW twin power (1975), boathouse included. Fairly priced at $25,000. 656-6614.

USED 35 H.P. JOHNSON, ELECtric start outboard motor. Recently reconditioned. Asking $350. 383-3598 after 6 p.m.

1970 23' BRANDLMAYR CABIN cruiser, 120 h.p. with V-drive, head, stove, sink, $4900. 478-3952.

25½' Sports fisherman, I.O. $8500 firm. For details please phone 385-8879 after 4:00 p.m.

225 GREY MARINE, $500. '74 20 horsepower Johnson long shaft, $450. 385-8879.

12' ALUMINUM BOAT, AND SEAgull motor, hardly used, offers over $650. 474-1265.

20 HP MERCURY OUTBOARD, like new, 14½' boat and trailer, $950. Phone 385-0740.

80 BOATS and MARINE

CANOE COVE
YACHT SALES

34' DIESEL powered sedan cruiser. Suitable for work boat. Asking $21,000
NOW OPEN 9 a.m.-5 p.m.
7 Days a Week
656-5711 Sidney, B.C. 656-3915

26' TOLLY
Extremely clean, full camper back, Bimint top, F.W.C. 225, heater, oven stove and much more. $27,900
WESTPORT YACHT SALES
Bayliner Yacht and Sailboat Dealers
Phone 656-5832, Sidney

RADIOS
VHF — SSB — C.B.
MARINE ANTENNAS
SOUNDERS
Sales — Service — Installation
Ball & Shemilt Electronics Ltd.
1 West Burnside Rd.
386-9414

Chrysler Outboards
British Seagull
SALES — PARTS — REPAIRS
KEN PRASING EQUIPMENT
478-9313 934 Goldstream Ave.

21' CABIN CRUISER — STAND up head, galley with stove, etc. Chrysler 105 with hydraulic lift, just rebuilt, no hours — plus 9.9 Evinrude, rebuilt, no hours. Complete new steering, plus many extras. View at Pedder Bay Marina. Complete $2,324, very firm. 478-8529.

NATIONAL
BOAT SALES LTD.
2060 White Birch Rd., Sidney, B.C. V8L 2R1 Tel. (604) 656-3966
AND ALSO AT
False Creek Vancouver

19'6" FIBREGLASS OVER PLYwood cabin cruiser, 1973 65 horsepower Merc, 9½ horsepower 1976 Merc., built in gas tank, bunks, head, sink, lots of storage, full stand up canvas. 2500 lbs. tilt boom, Als trailer, hydraulic brakes, $3,500 firm. 478-4788. 3306 Batik Place.

1974 22' SANGSTER DOLPHIN, Merc Cruiser 188, FWC, 9½ H.P. outboard, CB radio, offers. 477-3848.

19' MAHOGANY CABIN CRUISER and trailer in good condition, 65 horsepower Mercury motor, new battery, $2750. 656-5386.

20' TRIMARAN. HULLS RECENTly rebuilt. Sleeps 2. F.G. over wood. Moorage paid up till Spring. $2,600. 474-1344.

18 FT. SANGSTER, 170 VOLVO inboard-outboard, depth sounder and E-Z load trailer, $4200. 388-9784.

"SAN JUAN 21" RETRACTABLE center-board, sleeps 4, $4,500. Without motor. Phone 748-0448 Duncan.

20' FIBREGLASS DORY-STYLE open boat, older 35 h.p. Johnson, oars and lifejackets, $750. 642-5038.

20' PLYWOOD HULL CABIN. Marine head, running lights, galley, full stainless steel rails. Needs help. $300. 383-3050.

38' DISPLACEMENT CRUISER, moving, must sell soon, any type of offer considered. 478-3573, ask for Bob.

15½ ISLANDER, NEW TOP, sleeper seats, with 60 h.p. Johnson, on a Holsclaw Trailer, $1,900. 479-2990.

27 CATALINA 1977, DIESEL, value $23,000 plus, asking $21,000. 388-5411 extension 20 days, 592-0714 evenings.

17' HURSTON HARDTOP, ONE year old, trailer, kicker, many extras, $5,500. Weekdays 383-3321, evenings 656-5748.

USED 16' GLASTRON, 100-H.P. Mercury, Holsclaw trailer, $1800 or best offer. 384-6368.

LIKE NEW 16' CALGLASS BOAT, 50 HP, Mercury $4,300. After 5 p.m. 652-5726.

WANTED: 25, 35, OR 40, Evinrude or Johnson, any year. As is or parts. 386-0293.

26 FT. BRANDLMAYR, REBUILT 283 motor, needs work, $500. 388-9784.

15' FIBREGLASS PLYWOOD boat, 35 Johnson, trailer, trade for 14' aluminum and motor. 479-1408.

SCUBA DIVER FOR HIRE
for hull cleaning and small salvage jobs. 477-0267.

1970 MERCURY 50 HORSE Shortshaft, completely rebuilt. excellent condition. 382-5259.

YACHT OWNERS CHARTER Pool, power or sail available. New listings wanted. 382-6633.

14' RUNABOUT 25 H.P. MOTOR and trailer, excellent condition. 479-8178.

FIREBALL SAILBOAT, 16' TRApeze Racer, complete. Offers. 383-1891 after 6 p.m.

18.5' REINELL, WITH 130 VOLVO I-O, new camper top, excellent condition. 383-7011.

LASER, AS NEW, MUST SELL. 477-2825 between 6 and 8 p.m.

75 H.P. JOHNSON OUTBOARD, low hours, $600. 479-8707.

BAYSHORE FOR
Marine Insurance. 382-7203

14' RUNABOUT WITH JOHNSON 20, and trailer. $650. 385-3953.

TROLLER 34', 7 TON, LICENSE, etc. 385-9919.

92 SPORTING GOODS

Robinson's
SEASON SPECIALS
BEST BUYS
RIFLES: Brit'sh bolt action, 270 — 30-06, only $199; Win. 30-30 from $139; Parker Hale .308, 3x9 scope, $169; Win. .308 auto. 3x9 scope, $279; Classic Browning bolt 30-06, 4x scope, $395; Rem. .308 auto. 4x scope, $274; Savage 30-30 clip, $147; Ithica .243 scope, $294; Custom Le-Enfield .303, from $28.95. SHOTGUNS: Smith and Wesson 12g pump, new $139; Bock 12g o/u rib ejectors, single trig., $239; Rem. 12g auto., $229; Mossberg 3-shot 12g, $59; Win. 12g auto, $149.

SPECIAL
303-30.06 Softpoint, Reg. $9.95, special $7.95. 308 Softpoint, Reg. $7.95, special $6.50.
EVERYTHING FOR THE
OUTDOORS MAN
1307 Broad 385-3429

RIMPAC DIVERS Ltd.
Join Rimpac Divers for 2 weeks of diving adventures in Hawaii starting Nov. 23. Non divers are welcome, you can even take the course there?
9818 5th Sidney 656-6313

HIGH QUALITY SKIS, 180'S Authier, poles, boots, Nordica ski boots, man's size 8½. Muklucks man's size 8½, 9x9 tent and sleeping bags. Call before 5. 384-0460.

HUNTERS
Game processing, full facilities, Maplewood Meats. 478-3670 or 478-4080.

270 REMINGTON, WITH 4-power scope, $175. 45 Cal. Hawkins percussion black powder rifle, $160. 479-7326.

50 CAL. HAWKINS, NEVER fired, some accessories, $200. 642-5038.

COMPLETE SCUBA GEAR TO fit 6' 175 lbs. with tank and regulator, $125. 479-1705.

WET SUIT FOR SALE, PANTS and jacket, size 36-38, $80. 595-1090 after 5.

FOR SALE, GOALIE GEAR, good condition, to fit Peewee or Bantam age, 384-3920.

303 CUSTOM PARKER-HALE plus 12 gauge pump shotgun. 478-5492.

FULL SET OF WILSON IRONS ½ year old plus driver and bag, $110. 1271 Hastings.

BRITISH 303, $60. CHURCHILL 303, $80 with shells. 479-5659.

HOCKEY EQUIPMENT FOR sale, brand new. 479-1095.

92 SPORTING GOODS

INTERNATIONAL KNIVES
GOOD USED
HUNTING GUNS!
SPECIALTY
Browning Lightening 126A o/u Stoeger single barrel trap, 12 ga. Winchester Centennial Wells Fargo. 574 Yates St. (across from the Post Office) Phone 383-2422.

Gordon's
Sporting Goods
1030 Hillside at Quadra
Phone 382-5815

WEATHERSHIELD GUN CASES
Reg. $8.95 Sale $4.99

PLAY-MOR
Billiard Tables, Shuffleboards
Cues and Accessories
Card and Poker table combo $79.95
Factory to you—and save !!
384-3332 517 KELVIN RD.

IMMACULATE 308 WINCHESTER Model 88, scope and case. 383-1994.

93 CAMERAS, SUPPLIES and PHOTO FINISHING

DARKROOM COURSES
STARTING SOON
PLEASE INQUIRE.

Bill's Photo Supply
1675 Douglas 383-7443
New Hours 9-5:30
Thurs. and Fri. 9-9

LANGFORD STORE
NOW OPEN
800 GOLDSTREAM AVE.

city photo
1227 Gov't.
385-5633
Everything you'll ever need . . . photographically that is!

KONICA T3 35 MM CAMERA SYStem. 3 lenses; 35 mm, 135 mm and a 50 mm, matched. 384-3177.

96 RANGES, STOVES and FURNACES

INGLIS ROYAL
Self-cleaning range, new. Harvest Gold. THE top of the line. SLIGHT DAMAGE. Reg. $655 now $550. Ralphs Appliances. 479-7824.

TWO WOOD BURNING RANGES, Enterprise and Fawcett, each one has white enamel finish, for further information. 598-7336 after 6.

AIRCO DOWNFLOW OIL FURnace and ducts. Used only six months. 592-6178 or 384-8736.

FOR SALE GAS STOVE GOOD condition, $40. Phone 598-8201.

OIL STOVE IN VERY GOOD condition $100. 656-1351 or 656-2542.

97 FURNITURE

MATTRESSES
INVEST IN THE BEST
INVEST IN REST
B.F. Goodrich foam rubber mattresses guaranteed for 20 years. Latex foam rubber automatically adjusts to variations in weight giving even support the full length of the spine. They are comfortable, cool, hygenic and are made in a fire retardant ticking. 3'3", $119 — 4'6", $139 — Queen, $179 — King, $269. Box springs to match. Polyfoam mattress topper pads, single $8.55, double $11.85. Queen $14, King $17.75. Angle iron bed frames with rug rollers $24.
IMMEDIATE DELIVERY
GREGG FURNITURE
2300 Douglas 388-7365

OPENING SOON
Norwood
Home Furnishings Sales
SUPPLIES of QUALITY
FURNITURE and FURNISHINGS
"DIRECT to the PUBLIC"
SPECIALIZING IN
— Living, family and bedroom
— Den, dining and kitchen
— 2 room groupings
"A TOUCH OF CLASS AT
PRICES YOU CAN AFFORD"
TIME and LOCATION
to be ANNOUNCED
383-2912

LOVELY 1940 ERA WALNUT bedroom suite with wing mirror vanity and stool for the lady of the house. 3-drawer dresser with mirror for the man. Panel bed, night table and an extra bonus of a genuine Lane cedar chest. Unfortunately the suite has been painted white and gold but still a good buy at only $375. Mel's Bargains, 3460 Quadra, 384-3152. Chargex available.

FOR UPHOLSTERING
Colonial, French Provincial Modern, Spanish, overstuffed or antique sofas, occasional chairs or suites. Have your furniture recovered by professsonals. For free in home appraisals or advice phone 478-0522 or call in at Tillicum Furniture, 2612 Sooke Rd. (near Jacklin Rd.)

MUST SELL
8 track stereo with AM-FM and record player and stand, $149. Queen size bed with headboard, $129. Large sofa, $110. Coffee table, $15. Dining room table with 4 chairs, $20. TV, $20. For more information call 479-1072. Everything in good condition.

FOR SALE, BROWN AND WHITE colonial chesterfield and chair, brown table and 4 chairs, deep freeze, black leather chesterfield and chair, phone 386-3996 after 5 p.m.

APARTMENT SIZED ARtificial fireplace, drop leaf walnut table, Vilas dining table, arm chair and ottoman. Excellent condition. 598-6465.

HIDE-A-BEDS
(PRIVATE)
385-8385, 388-6275 pager 732 anytime.

DINETTE—GAMES TABLE
Four-foot circular black leatherette surface with trim, four leatherette upholstered chairs, very nice, $225. 206-2546 Quadra. 592-2671.

BED CHESTERFIELD. GREEN, good condition, $175; high-back contemporary sofa and chair, beige tweed, excellent condition, $450. 477-9837.

LOVELY SOLID WALNUT TEA wagon (tea trolley) $150. Bentwood Hall tree $75. Both excellent condition. 598-1715.

KITCHEN NOOK TABLE, FOR 2 and chairs, $45, black lazy-boy, $20; book shelves, $10; dressers. 386-0831 or 388-6275, pager no. 735.

QUEEN SIZE BRASS CANOPY bed, box spring mattress and accessories, excellent condition, $450. 478-8963.

FRENCH PROVINCIAL FURNIture suite needs recovering sofa, 2 chairs, one other chair and TV, all for $175. 592-6501 after 5.

1 LARGE SECRETARIAL DESK, solid Oak, 2 chairs, $150 or best offer. 479-2659.

WALNUT DOUBLE BED, BOX spring and mattress, like new, $50. 479-3730.

ANTIQUE BRASS AND GLASS etagere, coffee table and wall table. Phone Joy, 382-4650.

DEVELOPERS DISPLAY SUITE furniture for sale. Phone Joy, 382-4650.

KROEHLER CHESTERFIELD and matching chair, Colonial style. Excellent condition, 477-8080.

CHESTERFIELD, CHAIR, COFfee table, good condition, as new. Phone 388-4157, weekdays after 5.

SPANISH STYLE BEDROOM suite and headboard, excellent condition. 384-3567, evenings.

LATE VICTORIAN BRASS AND black lacquer double bed, $200. 384-6377.

MAPLE OVAL TABLE, AND 4 captains chairs, good condition. 592-6353.

5-DRAWER CHEST OF DRAWers, very good condition. $45. 383-8143.

DINING TABLE AND CHAIR. Danish modern, $135. 478-0569.

97 FURNITURE

VILAS
GENUINE
VILAS FURNITURE
WE SHIP
Anywhere in B.C.
Brochure on Request
NOW ON DISPLAY
All new Emberglow finish
CONTINENTAL FURNITURE
716 Johnson St. 386-2458

RIGA RIGA RIGA
SEPTEMBER
Upholstery Special
Don't wait until Christmas, do it now and save 20% on all Bert-Woll fabrics when used on upholstery work ordered this month. For free in-home estimates call Stan Pollard at Riga Upholstery, 383-7621.
Now in Market Square

SAGERS' MAPLE SHOPS
386-3841
1802 GOVERNMENT
Victoria's Largest Selection of COLONIAL FURNISHINGS

9-PIECE DINING ROOM SUITE, modern, Spanish-Oak finish. 477-5543.

COLONIAL CHESTERFIELD AND chair, $200. 386-0154.

OAK GATE LEG TABLE AND 4 chairs, $200. 479-8197.

98 TV, STEREO, RADIO SALES and SERVICE

RENT TO OWN
1977 20"
ELECTROHOME
COLOR TV
NOTE: Rent to own also available for 26" console TV.
5 year warranty on all parts and labour and 6 year warranty plan on the picture tube. Call
CITY CENTRE TV
OPEN 10 A.M. — 9 P.M.
6 DAYS A WEEK
477-6971
Next to K Mart in the Mall

CAR STEREO
CREATE A TOTAL SOUND system for your car or van with our vast selection of speakers, radios and radio — cassette or 8 track decks.
SPECIALIST on CUSTOM in dash or under dash installations.
VICTORIA AUTO RADIO LTD.
708 DISCOVERY 383-7017
Across from Imperial Inn

COLOR TV SERVICE
Overhaul SPECIAL $59.95 plus parts (we make this offer once each year). Butler Brothers Television Service 383-6911

MAIS
FURNITURE and APPLIANCES
RENT
Color or Black-White
TV's at PENNIES per day
385-2435 1821 Cook

CAV ELECTRONICS LTD.
755 YATES STREET
COMPLETE TAPE RECORDER SERVICE, ALIGNMENTS, ETC.
also
COMPLETE AMPLIFIER SERVICE
including power and dist. checks.
388-6564

TV RENTALS
14-20" Colour—
Colortron
3180 HARRIET 383-9113

SOUND EXPLOSION, PIONEER stereo amps, SA900, 140 w. per channel. Pioneer direct drive turntable, PL 530, Ortofon moving coil cartridge and transformer Mark II, SL15E, JBL L200B, studio master speakers, Kenwood stereo cassette deck, KX-620, Pioneer head phones, SE500, only serious inquiries please. Phone 384-0460.

20 RCA COLORTRAK TV special clearance . . . this is an excellent model with channel readout, color monitoring and automatically adjusts to the light of the room . . . Reduced from $699 to $599. Butler Brothers 1720 Douglas.

PHILIPE OPTAVISION 20" COlour TV with push-button tuning. Mid-band built in. Now only $649.95.
ATLAS STEREO AND TV
763 Fort St. 385-2712

HYGAIN
40 CHANNEL
BASES
NOW IN STOCK
INTERCONNECT
2012 DOUGLAS

HITACHI, PHILIPS, NORESCO, Dual. Shop around and compare. We service what we sell. ELECTRON TV SALES and SERVICE. 100 Burnside W. 383-5432.

COMPONENT STEREO DYNA SCA-35 amplifier, Gerrard 42M turntable and cabinet speakers, $150. 386-8637.

TOSHIBA SB300 STEREO INtegraded amplifier, 20 watts RMS per channel, 8 ohms, 20-20,000 hz, $125. 592-4529.

HELP — TOO MANY COLOUR TVs taken in trade — come in — make an offer. City Centre TVs, Kmart Mall, 477-6971.

18" PORTABLE COLOUR TV 10 months old $300. Technics SA-5350 AM-FM stereo receiver $300. 478-7891.

AS NEW SONY TC 84 QUAD 8-track and box of tapes with two speakers, $100. Two 6X9 Jenson Coaxial speakers, $50. 382-6079.

BRAND NEW EX-1 SONY TURN table AM FM radio, 2 speakers, $225 or offers. 595-2145.

MUST SELL 26" COLOR PORTAble T.V. Sears model, worth $700, asking $450. 477-0650.

ROLAND JAZZ CHORUS AMP, 120 watts, 6 months old. $550, 656-1351.

8 TRACK CAR STEREO AND 100 watt CB linear amplifier, AM and side band. 384-4348.

SHERWOOD RECEIVER, EDS turntable, 2 stage 5 Prolinear speakers. 386-7874.

26" PHILCO COLOR TV, EXcellent shape, 2½ years old. 385-5170.

PIONEER PL12D TURNTABLE, 2 Unitron 24" speakers, offers. 384-5974.

HEATH SB200 LINEAR AMPLIFIer, 10 to 80 meters, 1200 watts, opt SSR. As new, $400 OBO. 749-3219.

SEARS 12" BLACK AND WHITE TV, 6 months old, excellent condition, $80. 388-5826.

26" COLOUR CONSOLE TV. Stereo player, AM-FM radio, beautiful picture. 477-5357.

BLACK AND WHITE 21" VIKING TV in excellent condition, $70. 382-2073, anytime.

RCA BLACK AND WHITE 20" t.v., good condition, $110. 477-9837.

COLOUR TV, 17", WITH REmote control, $250. Phone 479-7309.

15" PANASONIC COLOUR TV, $250 firm. 478-1830. Call anytime.

98 TV, STEREO, RADIO SALES and SERVICE

ELECTROHOME BUBBLE stereo satellite speakers, plus 75 LP's. 474-2967.

6" SPEAKERS, GOOD CONDItion. 595-6775. Call after 6.

99 GROCERIES, MEAT and PRODUCE

"MEAT" AT McCOLLS
Sides of Grade A beef $1.05 lb. Black Puddings, Slicing Sausage, White Puddings, Haggis.
PARLIAMENT MEWS
Ste. 5-230 Menzies St. 382-1611

ONLY 3C LB. MORE THAN THE others are charging, but our honey is thickest liquid honey obtainable! Fresh daily except Sundays. Bace's, Oldfield at Walton.

NEW CROP TOMATOES FOR sale, 40c lb. Wil ltake orders for canning tomatoes, 20 lbs. or more, 35c lb. 6432 Pat Bay Hwy. 652-1534.

FARM FRESH EGGS, FIREweed honey, cooking apples, zucchini, fancy lettuce. 1569 Stelly's Cross Road, 652-3501.

SILVER RILL FARM
No 1 eating and freezing corn. Open every day, 7179 Central Saanich Road. 652-3509.

HIND QUARTER OF RED Brand Beef, $1.19 lb. Alberta Meat Distributors, 1811 Cook St. 383-3012 383-8552.

SAANICH ORCHARDS
Tons of windfall apples — you pick, 10c a pound. Small pears 15c a pound. 652-2009.

APPLES
Our new crop is now available at Saanich Orchards off Stelly's X Rd. 652-2009.

SANDPIPER SEAFOODS INC., fresh, cooked shrimp in the shell, $1.15 lb., 20 lbs. min. Home and office delivery. Phone 478-4807.

NEW CROP CLOVER HONEY, 69c lbs. 5 lbs. or over. Bring own containers. 4649 West Saanich Rd. 479-9650.

WANTED CUCUMBERS, prefer smaller than dill size. 478-9339.

LOCAL MUTTON, GOVERNMENT inspected, cut, wrapped and frozen, 89 cents per pound. 652-2803.

CULL POTATOES, $2 PER SACK. Michell Brothers, 3015 Island View Road.

BLUEBERRIES, 1977 SEASON ends soon, to order please telephone 386-0934.

BARTLETT PEARS .25 A LB. 652-2185.

TOMATOES, PICK YOUR OWN, 15c lb. 1828 John Rd., Sidney.

APPLES, 10C PER POUND, free delivery. 653-4556.

POTATOES AND CARROTS, $2 per sack. 652-1546.

FRESH EATING OR FREEZING corn, 75c per dozen. 383-5940 1 to 5.

101 MISCELLANEOUS FOR SALE

USED FURNITURE,

Apt. size fridge	$ 98.50
3-Pce. Dinette	$ 39.50
2-Step Tables, ea.	$ 19.50
2-Keyboard Organ	$129.50
Colonial Loveseat, rust	$169.50
5 Pce. Dinette, yellow	$ 69.50
White Bedroom Suite	$199.50
Rolloway Cot	$ 24.50
Mod Sofa and Loveseat	$195.00
Solid wood table, 6 Chairs	$179.50
New Bed, freight damage 54"	$ 99.50

TILLICUM WAREHOUSE SALES
824 Johnson 388-6613

BOX SPRING, MATTRESS AND caster frame, 54"; drapes — floral — 27' as new; 2 burner hot plate 110V new; child's record player 110V; 3"x53"x72" foam mattress; tape recorder "C" batteries; 2-2'8"x6'8"x1⅜" french doors, reel type edger; 6.00x13 tire — B.F. Goodrich, never used; 3 car wheel disc covers for 13" wheels; FREE: 2 - 14" Chev rims. Phone 477-5888.

MOVING, MUST SELL: DISHwasher, 40" range, older fridge, kitchen set with swivel chairs, chesterfield (convertible), Hoover spin washer, maple candlestick bed, assorted drapes, compressor and 60-gallon tank. 383-7005. 225 Skinner St.

GARAGE SALE: GUATEMALAN clothes, household furnishings, Gibson refrigerator, avocado, rugs, potter's wheel, panel truck. 2100 Fernwood, Tuesday and Wednesday evenings, 6 p.m. 383-5725.

GIRLS BAUER FIGURE SKATES size 5, $7.50. Set of 4 dark oak chairs, $150, bamboo curtains, $7.50. Beauty salon dryers and chairs; mahogany gate legged table, $250. 474-1845.

KITCHEN TABLE AND CHAIRS, green, coffee table, colonial pine, recliner, rust vinyl, student's typewriter, desk, camper boat rack, all as new. 656-4984 evenings, 656-5111 days.

GARAGE SALE, FURNITURE, refrigerator, $15. Garden tools, household misc., plants. Sat., Sept. 17, 10:30 a.m. 1422 Brooke St., Fairfield

OFFSET PRINTING PRESS, OLD but OK for basic work. $950 or nearest offer. As is, where is. Write Box 66, Ucluelet, B.C. 726-4201.

TRAYNOR AMPLIFIER, $100; cabinet sewing machine, $200; economical Pontiac, $750; German Kodak, $50; antique ship, $50. 385-4805.

ELECTRIC TYPEWRITER
SCM office type with cartridge ribbons and extra French accents. Wide carriage. 18 months old. Cost $450 new, asking $325. 382-2093.

39" SINGLE BED, BRAND NEW, $120. Yamaha CR800 receiver, Thoren's TD160 turntable, AR6 speakers, asking $1100. 477-8942. Leaving country.

2-PIECE CHESTERFIELD suite; brass firescreen; 2 end tables; new cedar lined trunk and dining room light fixture, plus venetian blinds. 598-2752.

PHILCO BLACK-WHITE 22" TV, $20; two overstuffed chairs need recovering, $5 each. Vilas three-quarter bed, oak buffet, both need refinishing, $10 each. 656-2030.

FROST FREE FRIDGE, YEAR old. Only used 10 months. $350. 479-3690. To view, 950 Edge Place, Suite 1.

FIVE-PIECE DINETTE SUITE, $45. Two white vinyl single headboards $20. Two blue single matching bedspreads $25 set. 478-6738.

BEAT INFLATION! BUY GOLD bars and coins on new monthly payment plan. For full information phone Cy Bethel, 658-5795.

CONSOLE B AND W TV, MAHOGany cabinet with doors. Car top rack and luggage case. Single roll-a-way bed, 658-5135.

MOVING SALE SATURDAY, SUNday, IBM typewriter, desk rocker, ladies' clothes, plants, books 1001 items 385-2716.

LIVING ROOM DRAPES, 15'x17'6"; bedroom drapes, 12'x13'9"; chesterfield, end table and coffee table to match. 477-0277.

NEW COMMERCIAL FISH-MEAT smoking machine, with stainless steel accessories, ideal for sports club or delicatessen. 383-7011.

CLOSE OUT SALE. HUNDREDS of discontinued carpet mats, all sizes, 25 cents for small, 75 cents for large. 479-2659.

EUROPEAN BEDROOM SUITE, with mattress, good condition. Otto tent trailer, best offer takes. 5185 Beckton Rd. 658-5781.

POLE, FLOOR TRILIGHT, READing lamps, speakers, steel kitchen chairs, carpet sweeper. 592-2906.

FREEZER. TRAINSET. T.V. Racing car set. Bicycle. Record player. Phone 477-8129.

FOR SALE: 2 LIFETIME MEMberships to European Health Spa. Offers. 383-5303 5 to 7.

ARBORITE, CHEST OF DRAWers, mirror, $20. Telephone bench, $25. 382-1202.

VIKING DRYER, CAMPER PROpane stove, console stereo. 595-8618.

GENERAL ELECTRIC WASHER in good condition, 388-5364 anytime.

GO-KART '75, BUG BUCKET, competition model, call 478-1900.

CLEAN 5 GALLON PLASTIC pails, $2 each. Phone 383-1328.

HOOVER WASHER SPIN-DRYER, $50. 385-3260.

4X8 GENDRON DELUXE POOL table. Phone 478-1352.

GE FRIDGE, $50; 9X9 BEIGE rug with underpad, $50. 592-7202.

FOR SALE, SPLIT CEDAR fence posts and firewood. 478-3826

75 ONLY, 25-GAL. WOODEN BARrels, $15 each, phone 383-1328.

101 MISCELLANEOUS FOR SALE

25% Off
All chesterfields, sofa beds, chairs, recliners, bedroom suites, mattress and box springs, dining and dinette sets, solid wood Colonial maple finish tables, chairs, buffet and hutches, dressers, headboards, also occasional furniture of all kinds.

15% Off
—All colour televisions, cabinet stereos, also refrigerators and ranges.

We're discontinuing our 704 View St. (basement) discount store location and moving out approximately the middle of this month.

Apply 704 View St. (basement), 9 a.m.-5:30 p.m. daily. Norwood Home Furnishing Sales.

Mais
385-2435
Guaranteed Used

Inglis automatic dryer (deluxe model)	$ 99
Speed Queen automatic washer (deluxe mblel)	$268
30" electric range	$ 98
3-pc. Irish Green Love Seat, sofa, chair and ottoman	$245
Hide-a-bed	$140

1821 COOK

Mel's BARGAINS
USED FURNITURE
Students desk, blond wood $40; Avacado Speed Queen washer $250; white crib and mattress $50; Chest deepfreeze $175. 3460 Quadra, 384-3152. Chargex available.

JUST ARRIVED 2 SOLID MAhogany Pianos in the best mechanical condition we've had pianos in. One at $299.95 and another at $369.95. In laid mahogany, breakfront cabinet, bevelled leaded glass, regular $1,295. Sunday special $995. Superb Victorian Chaise lounge, Sunday special $995. Open 7 days and nights. 15 minutes from town, 10 from Woolco. Financing available OAC. Petes Place, 786 Goldstream. 478-6000.

$ THINK $
The amazing Hoover washing machine! Fastest washer in the world! Only $11 per month O.A.C. over 36 months or $269 cash, at DeJong Appliances, 733 Goldstream Avenue, behind the Westwind Hotel. 478-9521. Free delivery this week.

TYPEWRITERS
Manual and electric on sale.
CITY OFFICE EQUIPMENT LTD.
721 Kings Road
386-8396

DANISH TEAK COFFEE TABLE, black and white TV combination set, single bed and mattress, wicker chair, bamboo stand, bamboo curtains, ladies' brand new corduroy jacket size 16. 746-5049 Duncan.

FIBREGLASSING SUPPLIES, cloth mat, woven roving, resin, catalyst, solvents, colours, fillers, etc. Available at THE PLASTIC SHOP, Industrial Plastics Ltd., 2105 Douglas St., Victoria, 386-1477 or 460 Wallace St., Nanaimo, 753-0114.

MUST SELL 5-PIECE AGS stereo $160. 2 rocking chairs $60. Electrolux vacuum. $225. 4 foam mattresses $28. Large crib with sheets $55. Walker $8. Vaporizer $5. Childrens bike $15. Exercise bench and weights 384-2173, phone before 2:30 p.m.

Welsh Hand Loom
Inventory and end of season sale ½-price and less on large group of coats, skirts, vests, etc. Open 10-5 Nootka Court, 634 Humboldt Street.

69 CORONET, CUSTOM PAINT, needs work, 392 hemi and trans, $800, four tires and mags; four swivel dining room chairs; leather rocker; 592-6693.

RETAIL UPHOLSTERY FABrics. Huge in stock selection by the yard or roll. Most materials now on sale. 2612 Sooke Rd. 478-0522.

SPECIAL SEPTEMBER SALE: Clearing old china, glass, wicker, miscellaneous furnishings, some half price. Oak Bay Antiques, 2070 Cadboro Bay.

DIGITAL CLOCK RADIO, toaster, sun lamp with stand. Men's cardigan sweater, medium. Preferably before 5 p.m., 384-0460.

MOVING TO THE YUKON, MUST sell everything. Antique bed, 3-piece sofa, TV, etc. 388-9009 after 5 p.m.

LADIES' TOP-QUALITY FULL-length leather coat, light brown, size 14, worn twice, cost $280. What offers, 477-3668.

FAIRBANKS-MORSE DRYER, student's desk, 15" color TV. 592-0350.

VIKING FRIDGE WITH 5½ cubic foot bottom freezer, $150, 598-1197.

OUTDOOR INCINERATOR BARrels, ready to use. Free delivery. $5.95. 383-1328.

WATERBEDS
478-7345 DAY OR NIGHT

SLATE POOL TABLES FROM $575 and shuffle boards L. G. K. Enterprises. 478-8559.

5-GALLON AQUARIUM COMplete with heater, hood, filter, fish, etc. 383-5567.

LAUNDRY TUBS, $15; GAS dryer, $50; hall runner, $35. 598-5274.

40-PIECE SET ROGERS GOLD plated stainless steel flatware, used twice, $75. 478-7052.

C.B. T-SHIRTS
INTERCONNECT
2012 Douglas

1977 DANBY INGLIS APARTment size refrigerator, wood grain, $400 new, $250. 383-7263.

KITCHEN TABLE, FOUR chairs, $40. Good single bed, $75. TV, $10, Chair, $5. 384-8503.

THREE CHILDREN MEANS NO extra time — must sell Kingknit knitting machine, $125. 382-7694.

THREE BEDROOM PREFAB for sale. Ready to assemble, $7500. 479-3513.

VACUUM, SEARS BEST WITH Power Mate. Excellent condition. $179. 385-3258.

FRANKLIN FIREPLACE, LIKE new, 8" pipe, chimney, cap and all accessories. $200. 478-1886.

VIKING 17 CHEST-TYPE freezer in excellent condition, $200 or best offer. 478-7052.

SWIMMING POOL
479-8807

5-TON PUNCH PRESS, 3½ stroke, 384-9206.

BEDS, DRESSER, WRINGER washer. After 5 p.m. 382-0892.

SINGLE BED, AS NEW, $75; PUP tent, $8; skates, size 2, $5. 595-8928.

WEDDING AND ENGAGEMENT rings. 384-5898 after 5 p.m.

INGLIS 115-VOLT DRYER, LIKE new. $220. 479-3352.

OLIVETTI ELECTRIC TYPEwriter, $175. Phone 479-1317.

100 MISCELLANEOUS FOR SALE

NEW and USED

2 pc. Chesterfield suites, $229 to $535; Hide-a-beds, $150 and $249; swivel rockers, $159; Wooden rocking chairs, $39 to $139; Duncan Phyfe drop leaf table and 6 chairs, $548; Round rock maple table and 4 chairs, $419; 8 pc. dining suite, $899; China cabinets, $129 to $319; complete bdrm. suites, $239 to $699; Dressers, $69 to $149; Night tables, $16.95 to $39.95; Wardrobes, $79 to $119; Students desks, $69.95; Vacuum cleaners, $29.50 to $79; Hoover spin-dry washers, $79 to $119; Firescreens, $14.95 to $39.95; fire grates, $12.95; Coffee tables, $9.95 to $129; Use Your Chargex or Master Charge.

PANDORA FURNITURE LTD.
1055 Pandora Ave. 383-6319

GENERATORS

HONDA — All Sizes

Many New and Used Makes in stock

Gibson Powercraft
2520 Government
382-8291

EATON'S WAREHOUSE STORE
749 View St.

REFRIGERATORS
SURPLUS BUILDER'S STOCK — only a few left at the price of $275 (Cost)! Gold, 10 cu. ft. NEW, ADMIRAL. Phone 592-1492.

USED ADDING MACHINES with tape. Several in stock. $29-$49.
City Office Equipment Ltd.
721 Kings Road
386-8396

MONK'S
For all your OFFICE SUPPLY requirement
794 Fort and 754 Broughton St.
384-0565

B.C. ALUMINUM
Window screens $8 and up
Door parts—screen repairs
5" Gutter—Eavestroughing
Storms, Windows, Doors, Soffitt
ANGLES—TUBING—SHEETING
Patio roof—Roll up awnings
3930 Douglas (Cor. Ralph)

PS
"THE PLASTIC SHOP"
2105 DOUGLAS ST., 386-1477. ONE STOP SHOPPING FOR ALL PLASTIC PRODUCTS, Industrial Plastics

SPECTACULAR FALL ANTIQUE and Collectable Sale and Show. Esquimalt Sports Centre, 1151 Esquimalt Road. September 23, 6 p.m. to 10 p.m., September 24, 10 a.m. to 10 p.m., September 25, 10 a.m. to 4 p.m. Over 50 dealers from B.C. and Washington. Admission $1.00.

INGLIS
MAJOR APPLIANCES
Sales and Service
Ralph's Appliances, 1243 Glyn Rd. (off Wilkinson) 479-7824, Mon.-Sat. 9 a.m.-7 p.m.

FREEZERS
18 cubic foot chest type, $288.88. 10 cu. ft. upright freezer, $309.88. ACTIVE FURNITURE DISTRIBUTORS, 566 David St. 382-8274.

TRI-CHEM PAINTS, SUPER DEluxe kit $65. Childrens clothing sizes 4 to 6. 8-track tape deck for a '69 Beaumont. Childs car seat. Double bed spread. Regina floor polisher. Brown living room lamp and shade. 479-4196 after 6.

WASHERS - DRYERS
Rebuilt, guaranteed, free delivery. Also: Inglis, Kenmore, Whirlpool washers and dryers wanted, working or not. Ralph's Appliance Repairs, 479-7824. Mon.-Sat. 9 a.m.-7 p.m.

RUMMAGE SALE, SATURDAY, September 17th, 9:30 a.m.-12:30 p.m. At St. Martin's Hall, 550 Obed. Clothes, baking, white elephants, candy, grocery hamper raffle. Sponsors, Gorge-Burnside NDP.

ELLIOT ADDRESSING MACHINE addresses 1,000 envelopes per hour automatically! Ideal for your mailing list problems — worth over $1200 — asking $650 (including some supplies). Young's, 784 Fort, 382-5512.

CURTIS COMPRESSOR 3 PHASE, 5 HP 1735 R.P.M. $950. Commercial overhead garage doors, 10'x10'10", $350 each, you remove. 450 Burnside East, 385-4216 days.

TRIPLE DRESSER WITH MIRror. Like new, $225. Chiropractic queen size bed, like new, $275. Two glasses and chrome end tables, $100. RCA Victor TV, $50. 592-9157 after 3;30 p.m.

UNIVERSAL TRADING CENTRE 584 Johnson, upstairs Warehouse Bargains. Tools, furniture, antiques, curios, glasswear, pictures, stereos, cameras and jewellery. 383-9512. We Buy, Sell and Trade.

GOING SOUTH — QUALITY FURniture, fine china, ornaments, Persian rugs, 11th edition, Encyclopedia Brittanica, CCM exercise bicycle. 204-1440 Beach Drive, 598-1610.

MAN'S WET SUIT, 6', 180 - 185 lbs. $125. New liquid air, oxyacetylene outfit $200. Small arc welder, complete $100. 743-4307 Shawnigan Lake.

WHITE SEWING MACHINE, 9 months old, like new, with cabinet, offers; Wyneford Hall radio-stereo-tape, speakers, $200 or offers. 382-1418.

MAKE ROOM SALE. VARIOUS articles, including riding mower, stereo combination, rocker, mixer etc. 4668 Cordova Bay Rd. or phone 658-5589.

SOLID OAK DINING SUITE, table, four chairs, buffet, full china cabinet, $975; large crib; console stereo; other household items. 479-2347.

VICTORIAN ARMCHAIR, NEEDS attention; old sofa and chair; wringer washer; some stained glass; golf cart. 384-8541.

2 Moffat portable dishwashers to clear at cost — 1 harvest gold $365 and one white with maple top $397. Butler Brothers 1720 Douglas.

MOVING! MUST SACRIFICE, custom made Springcrest draperies, sheers and rods, living room and dining room. 592-7790.

CUSTOMIZE YOUR DOORS with beautiful grip handle locks.
PRICE'S LOCK AND SAFE LTD.
847 Fort Street 384-4105

ALMOST NEW GENDRON stroller makes into a bed with wind-rain protector $49. Call evenings 592-2773.

VISIT THE BLUE URN
Antique and collectible furnishings at low prices. Open 11-6 everyday. 1133 Fort St., 382-9913.

BEAT THE HIGH PRICE, LAWNmowers repaired. Used lawnmowers for sale, locks repaired. 384-6414.

J. R. PIPES
Business Systems
Office Supplies
1121 Fort 386-7728

TYPEWRITER, SINGLE WHITE headboard, walnut dining room suite. 477-5856.

REMOVABLE PROPANE COOKing unit for van. Ideal for hunting. $150. 477-3201.

NEW AND USED WOODEN BARrels, plastic pails, steel drums. 383-1328.

NEW WEIGHT BENCH WITH 210 pound weight set. $215 value asking $140. 478-9252.

NEW SMITH-CORONA ELECTRIC portable typewriter. After 6 and weekends, 384 5930.

ALL WOOL SHAG CARPET, 9X12, new condition, $300. 652-1558.

100 MISCELLANEOUS FOR SALE

BARGAIN ANNEX
USED
OVER STOCKED CLEARANCE
ALL ITEMS MUST GO
Large dinette table, 2 leaves, 6 chairs $59
Hostess Chairs, various colours and condition $7.50
Three cushion beige sofa $49
Lovely French Provincial sofa and chair $119
Chesterfield chairs, green or gold $29 and $35
Beautiful 3 pce. walnut bedroom suite, double dresser and mirror, 4 dr. chest and 54" bed $199
New queen size mattress and box spring units $179
Steel bed springs, suitable for reinforcing concrete ea. $1.00
Salem maple hutch top, as is $39
Lovely mahogany, 39" bed $45
2 pce. sectional sofa, good quality $99
New sleep or lounge by Citation double size $269
Hundreds of carpet samples ea. .25c
All new lamps 10% off
Trade-Ins accepted
Come and Browse Around
FREE DELIVERY
A DIVISION OF STANDARD FURNITURE
753 VIEW ST.
382-5111

KILSHAWS
115 Fort St.
AUCTIONS
Friday at 700
Appraisals
for Insurance and Sale Purposes
384-6441

SMALL GIRLS CCM MUSTANG, $35. Complete Brownie uniform, $10. Girls figure skates, size 11 and 2. Complete hockey gear, size 12. 30" bronze two speed hood fan with light, $60. Miscellaneous canning jars. 658-8436.

"VINYL WELDING"
Quality repairs on all vinyl upholstery. Home, car, boat, etc. Work done in the home at a fraction of the cost of recovering. Call Rega Upholstery, 383-7621.

14½' FIBREGLASS OVER PLYwood boat, tilt boom trailer, 10 horsepower Mercury motor, also, Fawcett oil heater and Brentwood 15 cu. ft. upright freezer. Call after 6, 479-8654.

12 PIECES OF COPPER COOKware, valued at $500, selling for $250. 598-7691, from 12 on.

COLOUR T.V. IN GOOD CONDItion 19" $175. Single continental bed in new condition $40. 384-7694.

PLEXIGLASS 17" DIAMETER ¼" thick smoked tint, new $12.50. 598-6366.

FIXTURES FOR SALE, VERY reasonable, shelving, cash register and counters, 385-0510.

SELF CLEANING WESTINGhouse oven, excellent condition offers to $300. 477-8439 evenings.

OLDER CHESTERFIELD, NEEDS reupholstering, $50; fridge, needs repairing, $70. 477-0967.

CHILDREN'S SAND BOXES, 4'x4'x8" with sand, $15. Delivered. 383-0974.

AIRCO DOWNFLOW OIL FURnace and ducts, used only six months. 592-6178 or 384-8736.

26" COLOR T.V. EXCELLENT working condition, reasonable; also, Pan guitar. 477-5357.

GE HARVEST GOLD PORTABLE dishwasher, used as demonstrator, new warranty, $325. 652-1558.

VIKING FREEZER, 17 CU. FT., new condition, $250. Phone 595-1439.

YOUNG STUDENTS' DESK, $40. Swivel chair, $20; organ, $60, new condition. 386-9698.

TRIUMPH 14" ELECTRIC PAPER cutter, 595-2910.

SMALL FRIDGE, WORKS great, call 598-3249 after 5.

21 CU. FT. VIKING FREEZER, excellent condition, $275. 386-9517.

FOUR ORIGINAL ELVIS 78 rmps. Offers. 592-6693.

USED RED BRICK 20C, FIREbrick 12c. Phone 652-3898.

MAN'S LEATHER JACKET, SIZE 38, for sale. Call 595-1369 after 5.

103 MISCELLANEOUS WANTED

THE SALVATION ARMY Needs your re-usable clothing furniture and household goods. "Help us to help others." Family Thrift Stores. Victoria, Sidney and Langford. For pickup — 386-3295.

WHALE'S TEETH, SCRIMSHAW, narwhal tusk and nautical antiques wanted by collector. K. H. Ways, 1756 Rohr St., Glendale, Calif. 91202.

STUDENT RECYCLING DEPOT Free removal service or cash for old overstuffed couches, chairs. Student project, 386-0831 or 388-6275, pager 735 anytime.

LOOKING FOR INTERESTING china and furniture of good quality preferably older. Will buy for cash. 385-9878 after 6 p.m.

ANY CONDITION
Hide-a-beds, overstuffed furniture. Will buy or remove free. 385-8385, 386-6275, pager 732 anytime.

HOUSEHOLD EFFECTS WANTed, you have it, we'll buy it for cash. Esquimalt Trading and Thrift, 388-6542.

HIGHEST PRICES PAID, FOR all your household items, Universal Trading center, 584 Johnson St., 383-9512.

WE BUY OR TRADE OLD OR near new furniture in good condition. Tillicum Warehouse Sales, 388-6613.

WANTED: USED MANUAL SEWing machine, suitable for 10 oz. Dacron and similar awning work. 656-1138.

PIANO WANTED, ANY CONDItion. Also Potter's Wheel, and country house to rent. 385-4807, 384-3935.

WANTED: ELVIS PRESLEY records, especially 45's, for personal collection. 383-6578.

OLD CAR BATTERIES, RADIAtors, copper, brass, lead. 383-1328. 526 David.

GM CHILD'S CAR SEAT, FOLDing wooden gate, baby food grinder. 383-7305.

CASH PAID FOR APPLIANCES, furniture, complete household and estates. Pete's Place, 478-6000.

WANTED, DEEP FREEZE, good condition, reasonable. 386-1891.

GM CHILD'S CAR SEAT, FOLDing wooden gate, baby food grinder. 383-7305.

WANTED: LARGE WOODEN wagon and large pedal car. Meccano and Lego toys. 598-1495.

WANTED, CEMENT MIXER, reasonable, 656-2552.

103 MISCELLANEOUS WANTED

LUNDS
AUCTIONS
Tuesday — 7 p.m.
Friday — 1:30 p.m.
APPRAISALS
For All Purpose
386-3308

We want your gun rifle, shotgun or handgun cash for all models
Robinson's

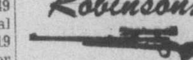

Since 1929
Vancouver Island's largest gun selection
1307 BROAD 385-3429

OLD OIL PAINTINGS AND water colours wanted. Any condition, 382-4636.

WANTED: PEPSI BINGO NUMbers 44 and 61 plus others. Phone 592-4696 6 - 8 p.m.

WANTED: HI-HAT CYMBAL with stand or complete drum set, for student. 598-3929.

CASH FOR FURNITURE — BROken or in good condition, 477-0253 after 7 p.m. please.

WANTED — OAK DINING ROOM table. Phone after 5, 595-0506.

FRIDGES AND FREEZERS bought. 598-7422. All-Temp.

OLD POST CARDS, SILVER, etc. 595-7567 or 383-8311.

SELL OLD BOOKS TO THE Haunted Bookshop. 382-1427.

THREE ADJUSTABLE LIFE preservers, 383-6629.

WANTED: WOODEN TRUNK. Reasonable. 598-1715.

CANOPY BED, TWIN SIZE, ANY condition, phone 479-7393.

WANTED: CHEMICAL TOILET. Plastic tile, black. 386-1091.

109 MISCELLANOUS TO RENT

TYPEWRITERS
MANUAL AND ELECTRIC
Special on Manual typewriters $9 per month $25 for 3 months.
City Office Equipment Ltd.
721 Kings Road.
386-8396

WHY BUY? ...
AND MAKE A MISTAKE.
Telephone Answering Machine Rentals at INTERCONNECT
384-0511

SAWYER SEWING CENTRE
RENT TO OWN — Domestic and Industrial sewing machines
640 FORT 388 6728

115 SWAPS

PRIVATE SALE LOVELY OAK Bay bungalow, 2 blocks from university, 4 bedrooms on main, 2 full baths, rumpus room, 2 fireplaces, 2-car garage, large lot, very low down payment, $89,900. Will consider trades on property, boats, etc. to cover equity. 592-4562.

WILL SWAP 1961 PONTIAC PARIsienne hardtop, mint condition, recently rebuilt motor, auto trans, new tires for pickup truck in same condition. Also Admirals 20" color TV for 2 night tables and lamps. 478-8955.

REQUIRE PROFESSIONAL rock masonary in trade for 16' Sail boat with easy load trailer. Trade value $1,000. 479-7558.

116 COINS and STAMPS

ENGLISH COINS FOR SALE. 478-0922 after 6 p.m.

117 ARTS and ANTIQUES

VANCOUVER ISLAND ANTIQUES and Collectables presents a Spectacular Fall Antique and Collectable Sale and Show. Esquimalt Sports Centre, 1151 Esquimalt Road, September 23, 6 p.m. to 10 p.m. September 24, 10 a.m. to 10 p.m., September 25, 10 a.m. to 4 p.m. Over 50 dealers from B.C. and Wahington. Admission $1.00.

FURNITURE REFINISHING
Professional furniture refinishing and antique restoration, using time honoured hand-worked techniques, more beautiful results at no extra cost. FREE question answering service for your refinishing problem. 598-1715.

MCCORMICK-DEERING 1906 one-lunger with pump. Working conditon. Queen 1908 incubator, complete with 7 lamps. Open to offers. 3329 Doncaster.

TOP PRICES PAID FOR QUALIty, antique furniture, clocks, Persian rugs, marine and sporting paintings and prints, etc. David Robinson, 384-6425.

6 CA 1841 SOUP PLATES, SAmuel Alcock-Burslem $75. Mel's Bargains, 3460 Quadra, 384-3152. Chargex available.

WANTED: OIL PAINTINGS, NApoleonic battle scene, also paintings by Mary Ritter Hamilton. The Antique Shop, 1032 Fort Street.

WANTED: QUALITY FURnishings, oriental rugs, paintings, Derby china. Oak Bay Antiques, 598-8134.

VICTORIAN SETTEE, GENTLEman's chair, and two Victorian side chairs, all in cut velvet brocade, offers. Phone 652-3684.

ORIGINAL WALNUT CANAdiana settee and 2 matching chairs, appraised at $2500, offers. 474-1845.

ANTIQUE AND OLD FURNIture, repairs and refinishing, 383-2463.

BEAUTIFUL ANTIQUE MAHOgany wardrobe, 7' high, 4' wide, great for storage. 592-3362.

OIL PAINTINGS, FRAMES, ANtique objects, restoring, cleaning, gilding, 477-3924.

FURNITURE REPAIRED. ANtiques our specialty. 478-2539.

120 GARDEN SUPPLIES

Fertilizer

PENDRAY FARMS, 6 YARDS cow manure, $42 delivered Phone 477-1519.

STRAIGHT HEAVY OLD COW manure, 7 yds. $50, 14 yds. $97, bag $2.00. 595-0773 or 382-6851.

COW MANURE, 652-2026 OR 652-1743. No Sunday calls please.

OLD COW MANURE, WILL load, you haul. 479-6315.

Plowing, Rotovating and Cultivating

DON'S TRACTOR SERVICE
477-3913
We rotovate, plow, cut grass and brush also, loading and hauling.

COOPER TRACTOR SERVICE
478-3143 or 477-5167
Grass or brush mowing, rotovating, loading, hauling, lot cleanup.

Seeds, Bulbs, Plants and Shrubs

EVERGREENS, FLOWERING shrubs, house plants, tropicals, perrenials, good quality and prices. Deckers Greenhouses, 2036 Bazan Bay Rd.

Topsoil, Rocks and Fill

SCREENED TOPSOIL WITH sand and manure $12 C.Y.
Minimum Delivery 6 C.Y.
Garden Sand $3 C.Y.
Plus Delivery
Sand — Fill
Road Gravel
Drain Rock
Crushed Rock
Bark Mulch — Coarse 1½"-3"
Bark Mulch — Fine ¾"-1½"
E. NIXON LTD.
Office 385-4431
Nights 479-1937
or 479-2995

SEPTEMBER SALE
No. 1 topsoil, $7.50 a yard, 10 yard minimum. No. 2 topsoil, $5.50 a yard, 10 yard minimum. 652-3951, 652-1658.

TOP QUALITY SHREDDED TOPsoil, mixed wiht sand and manure. 10 to 14 yard loads, $8 per yard. Smaller amounts available. Peninsula Bulldozing. 479-1884.

NO. 1 SCREENED RICH BLACK loam, 7 yds. $65, 14 yds. $120, bag $2.00, not screened $8 a yard. 595-8129, 382-6851.

120 GARDEN SUPPLIES

Topsoil, Rocks and Fill

VIRGIN SOIL
Shredded black peat soil, bagged soil also. Call A-1, 383-1532.

QUALITY TOPSOIL DELIVERED $10 per yard. Self-pickup, $9 per yard, 478-2858 or 478-7030.

ALL TYPES OF FILL WANTED at Prospect Lake Golf Course. 479-2688.

LARGE AREA OF PEAT SOIL TO be dug out. Pays small percentage when sold. Close to city. 598-5701.

CLEAN FIELD SOIL, $8.50 PER yard delivered, 479-5088.

125 PETS and SUPPLIES

AFGHANS, BORZOI, GREYHOUNDS, SALUKIS, SCOTTISH DEERHOUNDS, IRISH WOLFHOUNDS, WHIPPETS. Owners, did you know there is a club in Victoria devoted to the running of these fine dogs? Interested? Phone 478-0985 for details.

TROPICAL FINS and FOLIAGE
2719 Quadra 385-1000
SALT and FRESH water fish
AQUARIUM SYSTEMS
Open 7 Days a Week

3 BEAUTIFUL WHITE KITTENS and one black sheep of the family, all litter trained, free to loving homes. Would prefer to go in pairs but will split up to individual homes. 477-3782.

BURMESE NEUTERED MALE cat, 1½ years old, for adoption by mature adults only. It is heart breaking to have to part with this little fellow. $35. Phone 112-246-9537.

REGISTERED DOBERMAN PUPpies, born July 18th, sire Lord Keystone Thor, dam Belham's Lady Irma, bred for temperment and quality. To approved homes only. 382-9954.

SHADYBROOK KENNELS
Purebred German Shepherd puppies. Back and tan, immunized, tatooed, registered. Call (112) 743-9447.

WANTED: GOOD COUNTRY home for 6-month-old part lab.-German Shepherd. Needled, licensed. Name Duke. Phone after 6. 598-3612.

VICTORIA THIS IS YOUR LAST chance, Bouvier Des Flandres pups, 4 left, they will be quiet large, very intelligent dog, $175. 595-7805.

1 LOVEABLE BASSETT HOUND, 6 years old, needs good home, and loving care. Great companion for elderly couple. Phone 477-1342, after 6 on weekdays.

THREE-MONTH-OLD FEMALE lab cross. Free to loving home with room to run. Must have lots of time to spend with her. Beautiful markings. 382-9541 after 5.

GOOD HOMES NEEDED FOR two adult cats, two-year-old orange neutered male, very affectionate: 11-year-old spayed black and white female, 658-5488.

FOR SALE: ONE MALE, ONE female, Cockatiel and cage, four canaries and cages. Offers. 385-6028.

YELLOW LABRADOR PUPPIES. C.K.C. Registered, excellent temperment, good conformation, and working ability. 652-2737.

GOLDEN RETRIEVER PUPS for sale, males only, born August 14th, excellent hunting dogs, purebred. Call 112-537-5043.

SHEPHERD CROSS, NINE months, female, spayed, all shots, tattoo. To good home only. 382-2992.

5-MONTH-OLD MALE COCKApoo-Terrier, needs a good family home. Paper trained, very healthy and cute. Free. 479-1348 days.

REGISTERED FEMALE AFGHan, good temperament, $200. 479-8707.

GAZIENA CATTERY HAS PERsian kittens for sale. Vaccinated $75 and up. 479-8151.

LHASA PUPPY
746-4600 after 5.

GOLDEN RETRIEVER PUPS, registered, 9 weeks, $150. 246-3923 or 748-2494.

DOG GROOMING IN YOUR home by certified groomer. Phone until 9 p.m. 478-5953.

CHIMO DOG OBEDIENCE classes, starting Sept. 14th, near Sears 479-2629.

REGISTERED OLD ENGLISH sheepdog puppy, female, $350 pet. 112-246-4267 or 112-746-4332.

REGISTERED DOBERMAN Pinscher puppies. 112-246-4267 or 112-746-4332.

WIREHAIR DACHSUND PUPS, purebred, 7 weeks old, 3 left, excellent characteristics. 112-390-4184.

PART PERSIAN TORTOISE COloured 3 month old kitten, free. 479-6319.

FOR SALE SEALPOINT SIAmese kittens, phone 246-9537.

85 GALLON TANK WITH EVERYthing included, $300. 479-8476.

WHITE BULL TERRIER TO good home. 642-5362.

FOR SALE PURE PERSIAN CAT, 1½ yrs. old. Please phone 388-9775.

CHOICE PUREBRED MALE poodle pups. 478-8860.

KITTENS, FREE TO GOOD home, part-Persian. 474-1757.

CUTE TONQUANESE KITTENS, need loving home. 652-2417.

127 CHICKS, POULTRY, HATCHING EGGS SUPPLIES

LOWERY YOUNG TRUCKING
Roy and Jean Lowery wish to thank all their customers for patronage over the past 21 years. Mander Trucking Ltd. has purchased our business and we assure you of continued good service.

Sawdust, hog fuel and bark mulch
479-6452
477-5053 479-7629

THOROUGHBRED GELDING, 16.2 hands. Experience Hunter hat and dressage, very elegant. 16 hands thoroughbred mare, hunter jumper potential. Started over fences. 652-3237, 385-8496.

FOR SALE SILKIES PHEASANTS are Goldens, Silvers, Jumbo Bob Whites, pigeons, L.S.C.L. tumblers. 474-2063.

128 LIVESTOCK SUPPLIES and EVENTS

WE ARE CUTTING BACK ON our registered Suffolk ewe flock, ewe lambs, yearlings and mature, few rams, some sheep equipment. Registered brown Swiss heifer to exceptional home only. Excellent quality hay. Cowichan Station. 748-0030.

SOOKE SADDLE CLUB COMPEtition trail ride, games and barbecue September 18th, 1977. For information 642-5735, 642-5960, 642-3985.

11 YEAR OLD QUARTER HORSE type bay gelding, works well with cattle, games, roads and trails, Good pleasure horse. $500. Phone 743-2118.

SOOKE SADDLE CLUB ENGLISH open horse show, October 2nd, 1977. For information 642-5735, 642-5960, 642-3985.

OPEN WESTERN HORSE SHOW. Luxton Fair Grounds, Saturday September 17th. 9 a.m. Information 478-2759 and 478-1143.

PART ARAB GELDING, 3 YEARS old, broke English, Western, 15 hands. Gentle dispositon $400. Serious inquiries only, 386-7496.

4-YEAR-OLD REGISTERED AYRshire cow, very gentle, can be milked by machine or hand, $350. 479-8490, before 6.

REGISTERED 10-YEAR-OLD Buckskin quarter horse gelding, 15.2 hands. Western broke. $550. 246-9966 or 246-3891.

FIVE YEAR OLD THOROUGHbred mare. Excellent Junior show horse. $2300. 592-3174.

QUIET 6-YEAR-OLD HALF thoroughbred mare, 15.3 hands, good event prospect. 652-2239.

HORSESHOW, SEPTEMBER 18th, Saanich Fair Grounds, 8:00 a.m. 474-1565, 479-6583.

SPACE AVAILABLE IN PRIVATE stable, lighted rings, trails, bus. 479-6583.

HAY FOR SALE, DELIVERIES arranged. Griers Farm Ltd., Duncan, 746-6550.

FOR HOT AND COLD SHOEING phone Barry Allen, 478-5278 anytime.

350' OF NEAR NEW BOX WIRE, 9 6' steel posts, $65. 652-3558.

SCOTTISH HIGHLAND CATTLES for sale. 479-5919.

128 LIVESTOCK SUPPLIES and EVENTS

FOR SALE 10-YEAR-OLD BUCKskin mare, English and western, experienced rider, $600. 592-7559.

SCOTTISH HIGHLAND CATTLES for sale. 479-5919.

FEED POTATOES FOR SALE. 6858 Pat Bay highway. 652-1582.

HAY AND STRAW, 652-2026 OR 652-1743. No Sunday calls please.

TOP QUALITY HAY, $1.75 A bale. Free delivery. 653-4556.

WESTERN SADDLE, VERY good condition, $300. 656-5267.

JOHN MACNUTT TRUCKING
Sawdust shavings, hog fuel, bark mulch. 479-6560, 479-1908.

SCOTTSDALE STABLES, HORSES boarded, box stall, feed, pasture, riding ring. 478-9969.

HORSE FOR LEASE, ENGLISH or Western, 14.3 hh, Scottsdale Stable, 478-9969.

130 HEAVY EQUIPMENT and MACHINERY

BOBCAT
HABITAT 2000
994 GOLDSTREAM AVE.
We're not match-makers, but we can fit a Bobcat to your job.
Rents start at $55. a day. Call us for special weekly or monthly rates.
478-0811 DL 00784A

HD 5 DOZER, REBUILT MOTOR and steering clutches, hydraulic blade and winch $5,000. D2 cat, winch, hydraulic blade. $2500. Phone 749-6468 after 6 p.m. or weekends.

1977 CAT HYD. 235 EXCAVATOR, 4 yd. bucket, $14,000. Ex-heavy duty railing only 85 hrs. working time. Price $195,000. Info. 596-6310.

680 BACKHOE, MOTOR OVERhauled, very good condition. Phone after 6 p.m. 112-723-9862.

722 BOBCAT WITH TRACKS AND Davis backhoe attachment. Low hours. 388-6634.

TOWABLE COMPRESSOR $550
478-1210

WANTED 35 TON PUNCH PRESS. 656-5793 evenings.

135 FARM IMPLEMENTS

FORKLIFT
8,000 lb. Pettibone. Propane, automatic, excellent condition. $5900. Phone 753-4629, Nanaimo.

150 CARS FOR SALE

BARGAIN HUNTERS

73 TOYOTA S-W	$1982
73 DATSUN	$1841
73 MARINA auto.	$1920
72 RENAULT R-12	$1287
72 PONTIAC Ht. auto	$1835
72 FORD ½-ton	$2512
70 PONTIAC Ht.	$1241
69 MARQUIS Loaded	$1023
69 DATSUN Canopy	$1666
68 METEOR Auto.	$ 878
68 DODGE S-W	$ 949
68 OLDS Auto	$ 483
67 DODGE Pickup	$ 788
67 CORTINA auto	$ 543
64 COMET	$ 248
63 CHEVY II Auto	$ 410

Palm Motors
3342 OAK
(1 block from Douglas off Cloverdale)
386-8385 D-00641A

1971 METEOR RIDEAU 500, TWO-door hardtop, ideal for pulling travel trailer as it has just been equipped with an equalizer hitch, transmission cooler and air shocks. 60,000 miles. Asking $1675. 478-0274.

1973 MAZDA RX-3 WAGON, AM-FM radio, automatic, radial tires, (poor paint), must be sold, $775 or offers. 595-1750.

1972 FIAT 128 SEDAN, 4-SPEED, radio, 60,000 miles, radial tires, good condition, $660 or offers. Must sell. 595-1750.

1976 MINI, 12,000 MILES, WOODen dash, tape deck, $2800 or best offer. Phone 598-4694 after 6 p.m., ask for Al.

'73 VOLKSWAGEN BEETLE, EXcellent condition, radio, and tape deck, call after 4, 384-3372, 386-7373.

'57 PLYMOUTH STATION wagon, automatic, p.s., p.b., heavy duty hitch, good tires, well maintained mechanically, $750 477-4912.

'75 CHEV. NOVA 4-DOOR SEDAN, small V-8, automatic, low mileage, excellent condition. $3,450. 478-0021 or 578-1298.

1966 CORTINA DELUXE AUTOmatic, one-owner transportation. Asking $650, will take offers. Call noon 'til 9 p.m. 383-8887.

1972 BUICK 4-DOOR HARDTOP, really loaded, new whitewalls, excellent condition. On view 112 Lila Pl., offers.

'76 HONDA CIVIC, EXCELLENT condition, 743-9290, Shawnigan Lake, all day Thursday and Friday, after six the rest.

'64 FORD GALAXIE, EXcellent running order. $500. Phone 478-6444.

1971 GALAXIE, VINYL ROOF, air-conditioned, must be sold, asking $1,250. 479-2990.

1956 METEOR 2-DOOR HARDTOP for sale, offers on $1,100. 656-1849 after 5.

'67 CHEVELLE, 396, HEADERS, 4-barrel, cam, cassette and mags. 385-7543, ask for Chris.

1974 GREMLIN, AUTOMATIC, 23,000 miles, quick sale, $2,000, 477-9120.

1974 GREMLIN, AUTOMATIC, 23,000 miles, quick sale, $2,000, 477-9120.

'68 CORTINA 4-SPEED, TESTED, new exhaust system and brakes. $450. 479-7345 after 5 p.m.

1963 CORVAIR MONZA, AUTOmatic, low mileage, city tested, $275. 388-4195.

'71 2-DOOR MAZDA, $500, 4 winter tires with rims, G78-14, like new, $35 each, 592-7053, 6 a.m. to noon.

'74 CHARGER, POWER STEERing, power brakes, excellent condition, $2,900. 477-9646, 348-8228.

TWO 1964 RAMBLER STATION wagon, one tested, one for parts, 479-7925 after 5 p.m.

'74 IMPALA, IMMACULATE, 24,000 miles, no reasonable offer refused. 477-5251, 4:30 to 8.

1976 PLYMOUTH ARROW, 2-door hatchback, automatic, $2,800. 388-7874. 9 a.m.-5 p.m.

1969 ROVER TC20000, GOOD CONdition. $1500. Phone 112 468-7004, after 5.

'72 DATSUN 4-SPEED, 4-DOOR sedan, recently rebuilt motor, $800 or best offer. 595-2892.

"67 FIREBIRD, AUTOMATIC, 326, convertible, needs motor work. $600. 385-0994.

1966 VOLKSWAGEN, $500, TESTed till October '77, after 4 p.m. 385-1815.

THUNDERBIRD, 1967, EXTRA fine, $2600, powered, good tires, offers. 477-2773.

1964 FORD 500 XL GALXIE WITH options, offers, 385-3675.

64 VALIANT AUTOMATIC, GOOD condition, phone after 5, 384-6091.

1964 COMET, 6 CYLINDER AUTOmatic, runs well, $350. 478-3660.

150 CARS FOR SALE

Garden City Auto Sales Ltd.

LOOK and COMPARE

77 T-BIRD, Full Power, Sunroof	$9995
76 T-BIRD, Full Power, AM-FM Tape	$8595
76 COUGAR XR7, P.W., AC	$5895
75 T-BIRD, Full Power, AM-FM, Tape	$7895
74 NOVA Hatchback, 350, 4-speed. Immaculate. 45,000 miles	$4295
74 DUSTER, V-8, AT., P.S., P.B., Radio	$2995
73 DODGE MONACO, station wagon V-8 auto, P.S., P.B., Air	$3495
73 PLYMOUTH, P.S., P.B., Radio	$3195
73 COUGAR, P.S., P.B., Radio	$3495
73 LEMANS, P.S., P.B., P.W., Radio	$3395
73 PINTO Squire, S.W., 4-Spd., Radio	$2195
73 FIREBIRD, P.S., P.B., Radio	$3695
71 CHALLENGER P.S., P.B., V-8, Auto.	$2995
71 MUSTANG MACH I, P.S., P.B.,	$3495
71 LEMANS Convertible, P.S., P.B., Radio	$2695
71 MUSTANG, P.S., P.B., Radio	$2195
71 VOLVO 2-DR. 4-Cyl., 4-Spd.	$2395
70 METEOR 9-pass. station wagon full power	$1695
70 BARRACUDA Conv't. P.S., P.B.	$2995
69 NOVA 4-Dr., V-8, Auto., P.S., P.B., 50,000 miles	$1895
68 CYCLONE, P.S., P.B., Radio	$1395
67 PLYMOUTH	$ 395
66 OLDS F-85, V-8 auto, P.S., P.B., ralio	$750

TRUCKS

77 FORD F150 Pickup, V-8, Auto., P.S., P.B., Radio, 8,000 miles	$6495
77 BLAZER, V-8, At., P.S., P.B., Radio	$8995
75 DODGE, 6, Radio	$3295
71 DODGE ¾-Ton, V-8, At., P.S., P.B.	$2195
71 MAZDA Pickup and Canopy	$1895
71 CHEV. Suburban, V-8, At., P.S.	$2595
60 VAN Camper	$1695

All Offers Considered
TRY YOURS!
We Pay Cash
FOR GOOD CLEAN CARS!
2978 Douglas
382-9111
D-00319A

De Pape
$$GREAT$$ SAVINGS
OPEN 8:30 to 5:30
CLOSED SAT-SUN

76 CORVETTE
Factory air, tilt and telescopic steering, power windows, P.S., B., 350 V-8, auto., mags with raised white lettered tires, AM-FM radio. Immaculate condition with only 13,000 miles.

66 Mercedes 220
4-door, 6-cyl., standard transmission, 5 new MICHELIN tires. A one-owner car with only 43,000 original miles, it is absolutely like brand new. You must see this car to believe it. Economy, safety and comfort, all in one package.

76 TOYOTA 1600
COROLLA 2-dr. radio 4-speed local one owner, 18,000 miles. Bargain!!

77 HONDA Civic
Hatchback, Radio, 7,000 miles, BARGAIN!!

76 TRIUMPH TR-6
Stereo radio and tape, radials, mint

75 CORVETTE 350
Auto P.S., P.B., P.W., tilt and telescopic, AM-FM radio, very clean.

74 FIAT X-19
Roadster. Removeable hardtop, mags, am-fm radio. Sharp! Sharp!

73 AUDI 100LS
4-dr. auto. radio.
Bargain Buy $2995

Many More
DePape Motors Ltd.
1407 BROAD ST. 384-8035
D-00264A

1956 METEOR RIDEAU CROWN Victoria, with Continental kit, and fender skirts. Good original condition. Best offer. 754-9874, 758-5774.

1969 GALAXIE V8, POWER steering, power brakes, good condition, 382-4353 after 5.

1974 GREMLIN X, 3-SPEED standard, $2,400 or best offer. 477-2584 after 5 p.m.

1972 VOLVO 142E, LEATHER interior overdrive, $2300. 595-3326 4 to 6.

'71 DATSUN 510, 2 DOOR, 4 speed, mags, good condition, $1,200. 383-6262.

'69 DATSUN 510, TWO DOOR, white, tested till September 78, perfect condition, $950. 382-2004.

'69 TOYOTA CROWN, NEEDS tuneup, 32 m.p.g., $800. Phone 478-7619 between 5-6:30 p.m.

'63 T-BIRD, GOOD ORIGINAL condition, $2000. 385-8879.

1965 DATSUN, ROADWORTHY, $200. Mornings, 388-6358.

150 CARS FOR SALE

REG. MIDGLEY AMC Jeep

THINK ABOUT THE DEALS AT REG MIDGLEY, AMC-JEEP
YOU'LL NEVER BUY FOR LESS!
LOOK AT THESE BUYS ON NEW AND DEMO '77'S!

'77 GREMLINS
Up to $600 off!

'77 PACERS
Up to $700 off!

'77 HORNETS
Up to $700 off!

'77 Matadors
Up to $800 off!

AND THINK ABOUT '78 PRICES UP 6%

USED CAR ...
"BUY OF THE WEEK"
'75 MONARCH GHIA
Burgundy with black vinyl. V-8, auto., power steering, power brakes, power windows, air conditioning and much more!
$4295
Guaranteed and Safety Tested

REG. MIDGLEY AMC Jeep
736 Cloverdale 385-8756
DL 00247A

Speedway MOTORS LTD.
VOLKSWAGEN
PORSCHE
AUDI

76 CADILLAC Eldorado Conv. Burgundy roof, white interior. A true collectors car.

76 911S Porsche. Silver met. Red leather, sunroof, power windwos, radio. A prestige sports car.

70 MAVERICK 2 door sedan. Automatic, radio, new engine. A perfect second car.

QUALITY USED

77 Mustang Cobra
75 AMC Pacer
75 VW Beetle 4 speed
74 VW Sunbug
74 VW Super Beetle
74 Ford Pickup ¾ ton
73 Porsche 911T Coupe
73 Datsun 240Z Auto
73 Olds Omega, Auto.
72 VW Beetle
72 Ford Pickup ¾ ton
70 Toyota MKII
69 Buick Wagon
66 Mustang
58 Corvette
55 Buick Conv.

DOWNTOWN
971 Yates Street at Vancouver
Dealer Licence No. D-00486
385-2415

'68 FIREBIRD
Excellent shape, new 400 engine, new Holley carb, Cragar mags, new brakes, new exhaust etc., must be seen $2600 firm. 382-7629 or 384-0657.

1969 CHEV. STATION WAGON, excellent condition, 327 V-8, power steering, power brakes, new transmission, tested, $950 or best offer. 478-3208.

426 HEMI
Hemi powered 1966 Beivedere. Motor and trans. fresh. Ideal bracket or wild street car. Too much to list. 382-4012.

'41 CHEV. 4-DOOR SEDAN, stock, running condition, some body work required. Phone 382-0019.

'52 MARK 7 SALOON JAGUAR for sale, partially restored with fair '52 Jaguar for parts. Offers. 478-0922.

'76 TRANS AM, SILVER, SIDE moldings, power windows, stereo tape deck, 2 new snow tires, 13,300 miles. 386-2332, after 5.

1964 CORVAIR MONZA COUPE, automatic transmission, good body, tires, brakes, etc. $400. 598-6926 evenings.

SPECIAL OFFER
1969 Viva Vauxhall, 4 speed, radio, extra tires, $500 or best offer. 478-1288 from 6-10 p.m.

MUST SELL, 1967 CAMARO SS 350, 4 speed, posi, radials, new clutch. Offers. 4091 Glanford. 479-4476.

'68 NEWPORT CHRYSLER, VERY good condition, new tires, $1750. 385-7405.

MUST SELL: 1969 FORD LTD, beautiful condition, 49,000 original miles, make me an offer. 388-5826.

1975 PINTO, LOW MILEAGE, EXcellent condition. Phone 479-1480, after 5.

'56 CHEV 4-DOOR SEDAN, SIDE pipes, offers, sincromesh transmission, off '70 Camero, $125. 386-8233.

'69 CORTINA GT, GOOD RUNning condition, $425. 479-7904.

CUSTOM DUNE BUGGY FOR sale. Mags, headers, etc. 642-3072.

'63 SUNBEAM ALPINE FOR parts or restoration, $200. 595-6272.

150 CARS FOR SALE

HORWOOD MAZDA

'77 GLC DEMO SALE

FRESH TRADES

76 MAZDA Sport Cpe., only 15,000 miles $2795
74 MAZDA 808 sdn. red with white vinyl top. Radio. Reg. $2495 Sale $1995
74 TOYOTA LWB truck with Trav-l-mate camper Reg. $4495 Sale $3995
73 MAZDA Wgn. 12 mos. engine warranty. Reg. $1995 SALE $1695
73 DATSUN automatic Reg. $1795 Sale $1495
72 CORTINA 2000 sdn Reg. $1695 Sale $1195
72 CHEVELLE Malibu 2-dr. HT. Reg. $2695 Sale $2395
71 MAZDA Wagon, 1800 cc, 4-door model Sale $1495
71 OLDS Wgn. All power options plus air. Reg. $1895 Sale $1295
69 OLDS Custom Royale, 2 dr. HT. Reg. $1295 Sale $895
69 MAZDA coupe Reg. $1095 Sale $ 795
68 RIDEAU 2-dr. fastback. Mags. Reg. $1095 Sale $ 895
66 ANGLIA SW $295

COME IN AND BROWSE
MANY MORE TO CHOOSE FROM
Blanshard at Johnson
385-1451 D-00803A

Millstream CHEVROLET

77 MERCURY COUGAR, 8 cylinder automatic, power steering, power brakes, radio. Finished in blue with blue Houndstooth interior. $6850.

73 DODGE CHARGER, V-8 automatic, power steering, power brakes, radio. Finished in red with black vinyl top and interior $3350

72 CAPRI 4 cylinder, 4 speed, radio, radial tires. Finished in green $2250

76 MONTE CARLO. Fully power equipped including sunroof, air conditioning, swivel bucket seats. White with red interior $7650

72 VOLKSWAGEN BEETLE 4-cylinder, automatic, radio. Finished in orange. $1850

OPEN
MON.-FRI.
8:30 a.m. - 9 p.m.
SATURDAYS
9 a.m. - 6 p.m.

Millstream Chevrolet Ltd.
1730 Island Highway
474-1211
Dealer Lic. D01384A

PAINTER MOTORS LTD.

75 TORINO Woodside SOLD
73 PINTO Stn. Wgn., 4-speed
73 MUSTANG Fastback auto, P.S.
72 TOYOTA Corolla 1600 4-speed
71 OLDS Toronado loaded
70 CORONET Stn. Wgn., P.W.. air.
70 GMC ½-ton pickup 6, clean
69 MALIBU 307 V-8 auto, P.S.
68 FIREBIRD 350 auto P.S.
65 MUSTANG 289 auto

SPECIALS!
75 VEGA Hatchback, auto. $1295
73 FORD Van. Camperized $2995

NO REASONABLE OFFER REFUSED
100% BANK FINANCING O.A.C.
1513 QUADRA at PANDORA
D-00346A 385-0122

OUR CARS PRICED TO SELL
ARTS CAR SALES
642 Burnside E. 383-8302 DL-00286A

72 TOYOTA $995
70 PONTIAC $795
70 PLYMOUTH $695
63 PONTIAC Convertible. Restored $1295
60 ZEPHYR $195
MANY MORE TO CHOOSE FROM

68 BEAUMONT
2-Dr. HT. Bucket seats, mags, big tires, YATES AUTO SALES, 950 Yates, 388-7722. D-01610A.

"$425"
1967 Ford station wagon, 390 auto, P.S., P.B., immaculate interior, runs good. 656-6758 or 656-5772.

1977 VOLARE STATION WAGON. Low mileage good condition. Phone 595-1708 after 5 p.m.

1974 PINTO STATION WAGON, good condition. $1900. 383-0882 after 5:30 p.m.

FOR SALE '72 PONTIAC VENtura. Good condition. $1,500 or offers. Call 383-2950 after 6 p.m.

1955, 2 DOOR HARDTOP Chevrolet, 283, automatic. Must sell $1750. 382-1656.

1977 AUDI FOX WAGON, AUTOmatic, 7,000 miles, AM-FM, brown with beige leatherette. 383-7263.

1965 VOLKSWAGEN, $700. 1969 Volkswagen, $1200. Both excellent Beetles. Phone 383-1921 or 388-6221.

'69 INTERNATIONAL SCOUT, running, needs some minor work. 383-5429.

'76 CAMARO, $4800, P.S., P.B., tilt wheel, mags, fog lamps, stereo. 658-5762, after 6 p.m.

IMMACULATE VICTORIA CAR, 66 Plymouth slant 6, 66,000 miles, 382-4400.

150 CARS FOR SALE

Cornell CHEV/OLDS Cadillac CHEVROLET TRUCKS
Sales/Service 385-5777

The Boss Says . . .
MOVE 'EM OUT

HUGE INVENTORY OF NEW '77
—CHEVETTES
—VEGAS
—NOVAS
—CHEVYS
—CHEVELLES
—OLDS
—CUTLASS

NOW IS THE TIME TO DEAL

FANTASTIC USED UNITS

76 DODGE VAN Customized	$6495
77 CHEV VAN Conversion	Offers
74 NOVA 2-dr.	Offers
75 VALIANT 4-dr.	$3995
74 TOYOTA Corona	Offers
74 CHEVELLE wgn.	$3495
74 LEMANS	Offers
71 CUTLASS Supreme	Offers
76 CADILLAC "Seville"	Offers
75 RANGER 4 X 4	Offers
76 DATSUN ½ LWB	Offers
73 PONTIAC Conv.	Offers
75 CAPRICE Loaded	$3895
76 CHEVELLE Htp.	Offers
76 CAMARO	Offers

OVER 100 UNITS TO CHOOSE FROM!
FULL FINANCING AVAILABLE!
CORNELL
CHEV-OLDS LTD.
3050 Douglas—385-5777
Dealer Licence D-00681A

PLIMLEY
BRITISH LEYLAND
1010 Yates
382-9121

AUSTIN MINI
BRAND NEW
$3123

1977 PINTO Two Cruiser
1976 MGB Roadster
1975 CHEVY Nova
1975 TRIUMPH Spitfire
1974 DATSUN 710
1974 JEEP 4 WD
1974 FORD Capri V-6
1974 MAVERICK A-T
1974 MAZDA RX2
1973 PINTO

MANY MORE TO CHOOSE FROM AT COMPETITIVE PRICES
NO REASONABLE OFFER WILL BE REFUSED
Shop Yates Street FOR TOP VALUES
Open 9 a.m.-8 p.m.
Dealer Licence 572A

'66 CHEVELLE MALIBU SS, brand new overbore 396 with 300 miles, needs one connecting rod bearing, many hi-perf extras, Muncie trans, heavy 12-bolt rear end, super tight suspension and worm drive steering. Must sell, my wife hates it. Offers. Phone 388-7091.

SIDNEY CAR MART
Shop in Sidney and SAVE!
NEW and USED
Cars—Trucks—Motorcycles and Aircraft
9757 5th St. D01591A 656-2432

'68 BARRACUDA 383, COMpletely fresh drive-train, solid cam, Hooker, Edelbrock, Accel., Transgo, 4.88 Posi., Cragars, new blue paint, new exhaust, new brakes, must be seen, offers. 477-7880 or 477-8505.

1975 FIAT 128, MINT CONDITION, only 8,000 miles, still under warranty, like buying a new car. Economy plus yet a snappy little car. Approx. 35 mpg. First offer over $2600 takes. 595-7521 or 477-4670.

IMMACULATE
1974 Dodge challenger, 16,500 original miles, red in colour, slap stick, lakers, ET mags, concord 50's, one owner. Must be seen. 2708 Mt. Steven Ave.

'70 SKYLARK
350, V8, power steering, power brakes, custom interior, like new, an economical and sporty Buick. 652-5756.

'75 VW RABBIT, EXCELLENT condition. If you know this car you know this is a good price, $3150, extras. Phone after 6, 595-5264.

'61 VOLKSWAGEN, '72 1600 CC, lots of new stuff and paint. $900. 743-4307, Shawnigan Lake.

1966 CHEVELLE MALIBU, RADIals, mags, dual exhaust, good condition throughout. 656-6260.

1961 HILLMAN MINX, SECOND owner, clean, everything works. $295. 598-3728.

1966 AUSTIN 1100, NEEDS transmission work, for parts or transportation. Offers. 595-6706.

1969 CHEV CUSTOM IMPALA, needs some wodk, $500 or best offer. 642-4289 anytime.

RESTORABLE
'57 Chev Belair, 283, V8, standard transmission. Offers. 652-5756.

'74 FIAT 128 4-DOOR SEDAN, low mileage, excellent condition, 383-5248.

1974 PINTO SQUIRE STATION wagon, low mileage, excellent condition. 384-7773.

'70 VIVA, 47,000 MILES, CUSTOM interior, needs minor repairs, offers on $300. 652-2224.

'72 FIAT 850, TAPE DECK, 477-3251.

150 CARS FOR SALE

ENSIGN CHRYSLER PLYMOUTH

$UPER $EPTEMBER $ALE

Cars Checked by Car Clinic Diagnostic Centre

GOV'T TESTED

2-Year Written Warranty

76 Plymouth Gran Fury S.W.
77 Volare S.W.
75 Buick Skylark
75 Volvo 164
75 Austin Marina
75 Chrysler Newport
75 Plymouth Fury Salon
73 Olds Cutlass S
71 Dodge Dart 340
74 Datsun 710
75 AMC Pacer DL
76 Grand Le Mans
74 Pontiac Ventura
73 Chrysler Newport
76 Volare Premier
74 Ford Pinto
74 Valiant Duster
75 Chrysler Cordoba
75 Olds Toronado
73 Chev Monte Carlo
75 Olds Cutlass S
77 Dodge Charger SE
74 Ford Mustang II
76 Fury Salon
75 Valiant Scamp
75 Dodge Coronet
76 Gran Fury
75 Fiat 124
76 Valiant Brougham
75 Imperial LeBaron
76 Fury Sport
73 Meteor Rideau 500
76 Volkswagen Rabbit
74 Volvo 145 S.W.

COME IN TODAY AND LOOK OVER OUR SELECTION OF TOP QUALITY USED TRUCKS and VANS

77 DODGE VAN
77 CHEVROLET VAN
76 DODGE VAN
74 V.W. VAN
73 INTER. ½-ton P.U.
76 RAMCHARGER 4x4
76 DODGE power wagon 4 x 4
75 DODGE ¾-ton 4x4
69 FORD ¾-ton P.U.

PLUS MANY MORE

No Down Payment
100% Bank Financing
INCLUDING AUTO. INSURANCE
O.A.C.

ENSIGN
Chrysler-Plymouth Ltd.
DOWNTOWN
YATES AT COOK
Dealer licence number D495A
386-2411
Open Weekdays Till 9:00

1968 CHEVELLE, WAGON, POWered, economical six cylinder, brand new paint, excellent mechanics, $1500 or best offer. 384-5603.

'73 PONTIAC VENTURA CUSTOM 2-door, 40,000 miles, power brakes, steering, automatic transmission, 307 cubic-inch engine, colour Burgandy. Immaculate condition, $3,400. 592-4529.

76 CELICA GT

Lift back, 5-speed, absolutely premium. Only 9,900 miles. 1-Owner. YATES AUTO SALES, 950 Yates, 388-7722. D-01610A.

RARE '68 PLYMOUTH FURY III, Convertible, new radials and paint, super condition, best offer, 478-9929 (trades considered).

1969 BARRACUDA, STANDARD, 6, reliable transportation. Set of four A.M.C. Steel mags. Offers, 598-4014 or 592-0838.

1974 VEGA NOTCHBACK, 37,000 miles, white with green interior, one owner, very well kept. $1600. 386-9368 home, 478-8357 work.

1974 PLYMOUTH CRICKET STATION wagon, 14,000 miles, well cared for, offers to $2600. 642-4192.

1970 FORD MAVERICK, GREEN, two door, low mileage. $1500. 388-7311.

1968 FORD GALAXIE, VERY good condition, all the way, $650. 384-5603.

'69 FIREBIRD CONVERTIBLE, low mileage, asking $1700 or offers. 477-9439, Kim, after 6.

1970 MAVERICK, STANDARD 6, excellent condition, new tires, first $895. 479-9283.

1968 FORD CORTINA GT, $800 OR best offer, 366 Richmond Ave. Phone 598-8185.

1974 SPORTY PONTIAC ASTRA, 4-speed stick, good condition, new tire and battery, $2095. 592-7701.

'74 BOBCAT, 2000 CC, EXTRAS, student, must sell. Best offer. 658-5163, Mark.

150 CARS FOR SALE

DOUGLAS VOLKSWAGEN
PORSCHE
AUDI

'77 SELLOUT! New & Demo Models!

19 VW Rabbits
10 AUDI Foxes
12 VANS and CAMPERS
3 PORSCHES

Plus a limited selection of '77 demonstrators — all mdels, at further savings!

HIGHEST TRADE-INS EVER!!

– ALSO –
BEAT THE INCREASE ON '78 MODELS!!!

PREMIUM USED!

76 BUICK SKYHAWK 2-door hardtop $4995

76 VW RABBIT deluxe, 2-door, 4-speed, radio $3995

76 BOBCAT 3-door runabout. Automatic and radio $3595

76 BRONCO, 4-wheel drive. Loaded! $6995

76 CAPRI 2-door, 2.8 litre, 4-speed. Sharp! $4895

76 CHEVROLET CHEYENNE, ¾-ton, automatic, power steering, power brakes, radio and camper package $6995

75 AUSTIN MINI. Radio, low mileage $2495

75 MONTE CARLO 2-door hardtop. Full power $4195

75 VW CUSTOM RABBIT. 4-Speed $3095

75 VW CUSTOM BEETLE. 4-Speed and radio $2595

74 VW SUPER BEETLE. Automatic, radio $2495

74 FIAT 128 wagon $1795

74 FORD ¾-ton. V-8, automatic, power steering, power brakes, radio, and Camper Pkg. $4895

73 CHEVROLET 9-passenger station wagon. Full power $3495

73 FORD LTD 10-passenger wagon. Full power $3595

72 TOYOTA Corona sedan. 36,000 miles! $1895

72 PONTIAC GTO 2-door hardtop. Full power $3495

71 V.W. 411 wagon. Automatic, and radio $1995

69 VW SQUAREBACK wagon. Automatic, radio 22,000 miles on rebuilt engine $1795

64 FORD ½-ton. V-8, 4-speed $1195

100 PER CENT FINANCING
O.A.C.
SCOTIA PLAN

Douglas Volkswagen Ltd.
Porsche - Audi
3329 Douglas Street
388-5466
Dealer Licence 00341A

MADSEN
MOTORS LTD.
2691 Sooke Rd. (Glen Lake)
478-5011

76 RABBIT, yellow $3695
75 MALIBU classic marcon $2495
74 AMC GREMLIN X, red $2695
74 MAVERICK, blue $2695
74 VISTA CRUISER, brown $4195
74 TORINO SQUIRE, brown $4195
73 VEGA, wagon, green $1795
71 NOVA, green $1895
71 MAZDA, blue $1095
69 CUTLASS, blue $1695
68 VOLVO, white $1295
68 DATSUN auto., beige $ 995
69 EPIC, blue, auto. $ 495
67 FAIRLANE, white $ 795
67 OLDS Vista Cruiser $1695
64 VALIANT, cream, auto., excellent $1195

NO DOWN PAYMENT
100 PER CENT
BANK FINANCING
INCLUDING AUTO INSURANCE
Up to 48 Mns. to Pay O.A.C.
DL 00569A

'68 JAVELIN, BEST OFFER, call after 4 p.m. 382-7571.

150 CARS FOR SALE

HAPPINESS IS . . .
A GOOD DEAL
from one of our
COURTEOUS Salesmen at

VICTORIA DODGE CHRYSLER
ON YATES

76 Fury Sports Suburban
76 Mazda 808 4dr. sed.
75 Buick Centry 2dr.
75 Fiat X19
74 Gran Torino 2dr. ht.
74 Gremlin
74 Hornet 4dr.
74 Plymouth Gran Fury
74 Swinger 2 dr. ht. (2 to choose from)
73 Cortina
73 Maverick
73 Valiant 4dr.
73 Toyota 2dr.
72 Chrysler 4 dr. ht.
70 Volks 2dr.
69 Dart 4dr. sedan
67 Ford Fairlane wagon
65 Valiant 4dr.
64 Rambler American
62 Kenskill Travel Trailer

NO MONEY DOWN
ALL PAYMENTS ON APPROVED CREDIT!

—all payments on bank approved credit at 13.5 per annum.
—24-month GW warranty on all used cars.
—3-year oil changes at manufacturer's specifications on all used cars at no cost to you.

VICTORIA
DODGE CHRYSLER
819 YATES
Hours Mon.-Fri. 9-9, Sat. 9-6
DL. No. D00867A
384-8174

S&H TOYOTA

76 CHARGER
V-8 auto., P.S., brakes, radio $4495

75 MONZA
Sport coupe, sunroof, tape player, V8, 4 spd, 17,000 mi. $4895

73 MARK II
4 dr. SW 6 auto. P.S. AM-FM $3995

73 COLT
2-dr. HT. Auto. $2395

WE NEED 50 USED CARS

TOP TRADE ALLOWANCE OR CASH

SAUNDERS AND HITCHMAN LTD.
2040 Cadboro Bay Road at Fort and Foul Bay
Dealer Licence D01751A
592-2471

S&H TOYOTA

'63 FORD FAIRLANE SPORTS coupe, '67 289 Cobra, holley, traction bars, gauges, 4-speed toploader trans, Craig tape deck, custom upholstery, new metallic green paint, new clutch and brakes, one of a kind car, $2100. 598-1709.

1967 NOVA, 4-DOOR, 6-CYLINder, automatic. Very clean and in good mechanical condition. Rebuilt engine, tested until August 78. Asking $950. Phone 479-6605.

1970 Z28
Excellent condition 350 LT1, many extras, new paint, mufflers, new rear tires. Must be seen. $4500. 246-3689 between 6:30 and 9:30.

MUST SELL 1976 MUSTANG II, excellent condition, 12,000 miles, 4-speed, silver with blue interior, $3500 firm. 592-0249.

'71 FIREBIRD, FORMULA, 4 speed, white, with blue pearl, mags, radio, new condition. Offers. 386-7690.

'62 RAMBLER STATION WAGON, good condition, tested, excellent transportation. $250. 658-5589 or 4668 Cordova Bay Rd.

67 PONTIAC PARIS HT, MAGS, 8-track, very good mechanically, $500 or offers. 479-0720 between 5:30 and 7 p.m.

1973 LINCOLN CONTINENTAL Mark IV, gold with black top, should be seen. Nearest offer to $6800. 477-7094.

1965 BUICK SRECIAL STATION wagon, 350 V-8, excellent condition. For information phone 385-7654.

'74 BUICK WAGON, LOW MILEage, loaded, excellent condition, $4,195. 652-4365.

1975 TOYOTA COROLLA DELUXE $3695. 748-0117 eves, 743-4313 days.

1971 CADILLAC ELDORADO. 743-5395.

1966 RAMBLER CLASSIC, NEEDS some work, safety tested. 479-4367.

STUDENTS CAR, 1972 FIAT 128, closest to $800. 598-5042, 479-5479.

'66 GALAXIE 2-DOOR HARDTOP, $625 or offers. View at 712 Wilson.

1975 FORD LTD WAGON. EXcellent buy, $4500. 595-3793.

76 MAZDA 808. $2200. 382-7864.

1974 AUDI FOX, EXCELLENT condition, $3900 or offers. 479-4508.

1972 TOYOTA COROLLA 1600 standard, $1,200, 388-6944 evenings.

150 CARS FOR SALE

peter pollen ford

FORD

7-DAY MONEY BACK GUARANTEE

SEE OUR SELECTION OF QUALITY USED CARS AND TRUCKS

PETER POLLEN FORD
YATES AT COOK
384-1144
D 00745A

METRO HONDA

1977 HONDAS
All Makes & Models
As Low As
$3447

75 Montego Village stn wgn loaded
75 Cougar XR7 loaded including factory air
75 Bobcat Village stn. wgn.
75 Toyota Corolla 1600 4-dr. extra clean
74 Thunderbird, immaculate!
73 Triumph TR6 Roadster Offers!
71 Toyota Corolla auto $1295
70 Maverick '6' A.T. $1695
76 Honda, AT $3495
73 International Travelall $2995
75 Honda, 2 dr. AT $3295
76 Honda, HB $3295
73 Nova HB $2995
75 Datsun 710, 4 Dr. $3695
73 MGB Roadster $3895
72 MG Convertible $3295

100 PER CENT BANK FINANCING, O.A.C.

3-YEAR - 36,000 MILE EXTENDED WARRANTY AVAILABLE

388-6921
9 a.m.- 10 p.m.
2151 Blanshard
NEXT TO THE ARENA!
Dealer Lic. D.01627A

METRO HONDA

'64 VAUXHALL, NEW TIRES, lots of mechanical work done recently, dependable transportation, $300. 592-2146.

EXCELLENT 1968 FIREBIRD, rebuilt 350 automatic, wide tires, chrome wheels, first $1900. 479-9283.

64 FAIRLANE SPORTS COUPE, power steering, power brakes, immaculate in and out. Nearest offer to $1200. Phone 598-1773.

FOR SALE: '66 OLDS 98, RUNning. Offers. '65 Rambler, needs transmission, offers. Phone after 6, 479-1979.

1966 MUSTANG, IMMACULATE condition, 289 V-8 four-barrel, 3-speed, headers, offers on $2200. 382-4353 after 5.

1976 PINTO STATION WAGON, 12,000 miles, radial tires, 4-speed. Phone after 6 p.m., 598-4027.

'73 MAZDA RX2 4-DOOR, 4-speed, deluxe interior, excellent condition, $1500 firm. 656-2030.

MAKE AN OFFER ? 1973 TOYOta Celica ST, radials, AM-FM, under 50,000 miles. Phone 385-4934.

VERY GOOD RED AUSTI American, 1970, $1000 or best offer. 385-7351.

MOVING MUST SELL 1974 DATsun 610, new paint, good condition. Phone 656-4206.

1977 CIVIC, BLUE, RADIALS, cassette, quartz lights, low miles, mint. 385-9661.

1974 2-DOOR COMET, LOW MILEage, excellent condition, $2600 firm. 386-2096 after 5:30.

73 FORD LTD, POWER STEERing, brakes, trunk. Must sell. 749-3749.

65 GTO HEADERS, POSI, AIRshock, must sell, best offer takes. 478-8923.

150 CARS FOR SALE

METRO TOYOTA

GAS SAVER SPECIALS!

76 Honda H-B
74 Datsun B210
75 Comet sdn.
74 Honda H-B, 4-spd.
69 Fiat 124 rdstr.
74 Corolla, A.T.
73 Gremlin '6'
73 Pinto Squire wgn.
72 Valiant 2 dr.
71 Datsun wgn., AT
73 Mercedes 280
70 Mustang '6' A.T.
76 Camaro A.T.
74 Corona A.T.
73 Corolla, 4 spd.
75 Bobcat A.T.
76 Landcruiser wgn. 4x4
76 Sunbird, 4 spd.
74 Hilux P.U., A.T.

100% FINANCING
O.A.C.
Open 'til 10 p.m.
CALL NOW
386-3516
Metro Toyota Ltd.
625 Finlayson
Dealer Lic. 00431A

METRO TOYOTA

EMPRESS
PONTIAC BUICK GMC

LATE MODELS!

76 GRAND PRIX $5995
70 PONTIAC wgn. $2695
73 GRAND LE MANS $3295
77 CORVETTE $10,495
76 MONTE CARLO Air $6295
72 CAPRICE 2-DR. $2695

OPEN
Mon.-Thurs. 9-9
Fri.-Sat. 9-6
2867 Douglas at Topaz
382-7121 D.L. D01227A

CREDIT Good or Bad

WHO CARES
WE FINANCE
NO CO-SIGNERS

Let us help re-establish your credit. Separated, divorced, single, male or female. You qualify. Buy and pay at same location.

Instant "NO-RED-TAPE" Credit

Palm Motors
3342 Oak St.
(1 blk. from Douglas off Cloverdale)
Walk In Drive Out

BILL CARTER'S CARS LTD. WE have a large selection of transport specials from $100 to $500 plus large selection of imports. 2538 Government St., 385-1716. DL00908.

CONVERTIBLE
1975 MERCURY MONTEGO 4-door, 18,000 miles, one owner, fully equipped for pulling trailer, $3700 firm. Phone 384-1382.

1968 FIREBIRD, 350, EXcellent condition, blue with white vinyl top, power steering and new brakes, $2300. 386-3588.

1973 MAZDA RX3 STATION wagon, 40,000 miles, radio — tape deck, in good condition, $1450 or offers. 479-4669.

1965 CHEVY II, 6 CYLINDER, dependable, $300 or best offer. Must sell. 471 Ardersier, 383-2585.

MUST SELL 64 VW STATION wagon, offers on $400. 592-2182.

1961 VW FOR SALE, GOOD CONdition, 652-3217.

1968 CORTINA GT, MUST BE seen, asking $600, 592-1804.

'63 CHEVY II, NEW MOTOR, very clean, $350, phone 384-4028.

1971 MAZDA, NOT A ROTARY, good condition, 592-2805 or 598-1878.

1976 MONTE CARLO A-1 CONDItion, $5,500, or best offer. 595-7510.

1965 190 MERCEDES, AUTOMATic, $2100. 652-1865.

1974 FIAT 128 SEDAN, STANdard, radials. 384-5974.

1969 TOYOTA CORONA, 4-SPEED, radials, $695, phone 383-4638.

'55 CHEV, 2 DOOR, REBUILT 327 4-speed, 385-4760.

150 CARS FOR SALE

McCALLUM DATSUN VOLVO

McCallum Motors Ltd.

COLWOOD BRANCH

77 CHEV ¾ ton Suburban, 3 seats, ideal for trailer towing 13,000 mi. $7995

77 CAMARO Cpe., 305, V-8, A.T., P.S., console, R $5988

75 VETTE STINGRAY, Panel roof, 350 V-8, auto., P.S., P.B., 22,000 mi. $7995

75 FIAT 128, 4-dr., 4-spd., radio, 32,000 mi. $1995

75 CHEV BLAZER 4x4. Cheyenne option, 350 V-8, auto, P.S., P.B., tilt, AM-FM, chrome bumpers, deluxe roof rack, gauges, clock, wheels. Only 29,000 mi. $7995

75 VOLKSWAGEN deluxe Rabbit 4-dr., 4-spd., radio, wheels, radials, bright red with white leatherette, 36,000 mi. $3395

75 COROLLA 1600 Deluxe SW, 4-spd, radio, 28,000 mi., rear window wiper. $3488

75 FORD ½-T. PU., V-8, A.T. radio, truck mirrors, heavy rear bumper, 38,000 mi. $3895

75 MAVERICK 4-dr. sdn. 6, AT, P.S., Radio, radials. $3488

75 CHEVY Van, ½-ton, LWB. 350, V-8 auto., P.S., P.B. $4995

75 VENTURA SPRINT, Hatchback, 350, V-8, AT, P.S., P.B., Radio, mags. $3882

75 PACER X st., big 6 P.S., radio, mags, radials $3495

75 VOLVO 245 DL, S.W., A.T., 20,000 miles. $5870

73 COROLLA 1600 Deluxe, 4 dr. auto, radio, electric rear defroster, 44,000 miles. $1995

73 VW BUS, 7-pass., auto. R radials $3995

73 CORONA S.W. 4-spd. radio. $2495

71 DATSUN 510 4-dr., A.T., radio. $1495

69 COROLLA 1200, 2-dr., radio, 4-spd. $1095

68 FORD ½-ton PU, V8, 4-spd., radio, HD bumper, truck mirrors. $1995

68 VIVA 2 dr., auto, radio. $595

66 INTERNATIONAL Flatdeck pickup, V-8, 4-spd. $1095

TRAILER

74 Taurus Terry trailer, 20', fully equipped, like new. $4795

MOST CARS B.C.A.A. INSPECTED

COLWOOD BRANCH
McCALLUM MOTORS
1836 Island Highway
478-1741 Dir. Lic. D-00850B

Wille Motors

"CARS AND WAGONS"
68 DODGE Stn. Wgn. $995
72 GOLD DUSTER, 318, auto. $2495
73 LTD Brougham w-air $2195
73 SATELLITE Stn. Wgn. $2595
74 BOBCAT Auto $2095
74 GOLD DUSTER $2995
75 MONTEGO MX wagon $3795
76 DART 6, full power $4195
76 DART, SE 2-dr. HT $4495
76 FURY Salon $4495

TRUCKS, VANS, MOTORHOMES

71 FORD F-100 ½ ton $2195
74 TOYOTA Landcruiser 4x4 $4195
74 STEURY, 20' tent trailer $1895
74 DODGE Maxi Van ¾-ton $4795
75 DODGE ½ ton pickup $2895
75 FORD 4x4, full power $4495
75 DODGE Custom Van $5995
75 FORD 4x4 winch $4695
75 DODGE ¾-ton pickup $4595
75 BRONCO 4x4 V-8 auto. $4995
75 GMC 1-ton Long Van $5195
75 DODGE Ram Charger 4x4 $5995
77 GMC Sierra Hd ½-T P.U. $4995
77 GOLDENEARS Camper $9195
77 DODGE ¾-ton pop-top van $8895

Many more to choose from

WILLE MOTORS LTD.
Dir: D-00840A
3240 Douglas at Cloverdale
382-2313
OPEN WEEKDAYS 9 'til 9 P.M.
SAT. 9 'til 5 P.M.

72 RIVIERA

Metallic blue, black vinyl roof and interior. Loaded with every factory option. Very classic styling. YATES AUTO SALES. 950 Yates, 388-7722. D-01610A

1969 MAZDA 1200, VERY CLEAN and in good running order. Good cheap transportation. $495. 477-5604.

MUST SELL 1972½ GRAN Torino Sport 2-dr. ht, 351c, only 33,000 miles, good on gas. $2500. 653-4228.

'75 FORD CUSTOM 500, ORIGInal owner, 19,000 miles, nylon interior, loaded, Asking $3800. 478-1206.

'68 VW BUG, SEMI AUTOMATIC, tested, rebuilt engine, $750. 652-3272.

1976 PUEGEOT 504GL, SUNROOF, 16,000 miles, $5100 or offers. 598-7539.

1972 OLDS TORONADO, LOADED, $3700 or closest offer. 477-8941.

150 CARS FOR SALE

Brian Holley MOTORS LTD.
SUBARU
VOLVO

SEPTEMBER SPECIALS

72 VOLVO 1800 ES Sport Wagon, one owner. Automatic, in superb condition. Just refinished in original metallic blue paint. Fully serviced $6995

75 FIAT 124 Spyder Convert., red, immaculate $5595

75 VOLVO 244, auto., P.S., 1 owner, blue metallic $5895

74 VOLVO 144 GL, overdrive, air $5395

74 MARINA, auto., coupe, Michelins $2495

74 FIAT 128, 4-dr., dk. blue $1895

73 DATSUN 510 2-dr. 35,000 1-owner miles, dark blue $2195

73 COURIER Pickup, canopy, 1 owner $2595

72 VOLVO 145 wagon. 4-Speed, new Michelin XAS radials, AM-FM radio, mint condition throughout $3795

72 DATSUN 510 2-dr. Automatic. Sedan. Pale orange with beige interior. Radio, etc. Ideal 2nd car $1895

72 GREMLIN, 6-cyl., auto., low miles $1895

72 FIAT 128 wagon, hatchback, exceptional $1795

72 VOLVO 142 E, auto., immaculate $3995

70 PONTIAC LeMans, 2-dr., htp., auto., nice car $1695

70 FIAT 124 Sport Coupe, 5-speed, new paint $2195

68 VOLVO 142, auto., rare $2195

68 CORTINA 4-dr. auto Lady's car $795

66 MORRIS Oxford automatic, sedan good runner $595

Brian Holley
MOTORS LTD.
3319 DOUGLAS
Between Woodwards and Woolco
DL 00903A 384-1161

SUBURBAN MOTORS

77 MONARCH Special Edition!

STOCK NO. 7-555
—2 Door
—Silver metallic
—4-speed manual overdrive transmission
—Steel belted tires
—Front power disc brakes
—250-IV
—Power Steering
—Power Brakes
—Electric rear window defroster
—Radio
—Day-night interior mirror
—Wheel covers
—Protective bodyside mouldings

ONLY $4995

SUBURBAN MOTORS
3377 Douglas St.
386-6131
Dealer Lic. 00863A

REBUILTS

Low mileage, large discounts.
1974 Celica 5-speed $2750
1973 Comet 4-door $2550
1970 Olds Cutlass 4-dr. $1995
1972 Datsun 240z $2595
1966 VW Beetle $ 795
Warranty available. Phone 385-3716, 479-4966. DL 00751A.

'69 PLYMOUTH SPORTS SAtellite — Same line as GTX or Charger. Good motor, clean. Must see. 383-1879, 1-4 p.m.

74 LEMANS SPORTS COUPE, low miles, excellent condition, quick sale, $3200 or offers. 386-0818.

FOR SALE, 1971 VEGA 2-DOOR, 4-speed, 40,000 miles, $900 or best offer. Phone 384-1825.

'71 TOYOTA COROLLA WAGON. Very clean inside and out, 53,000 miles, $1400. 383-0777.

150 CARS FOR SALE

THREE POINT MOTORS

ALL CARS B.C.A.A. INSPECTED

76 MERCEDES 300 D
Less than 10,000 miles, metallic silver, power sunroof, stereo radio-casette $16,975

76 VW SIROCCO
Only 10,000 miles on this silver beauty. Sunroof, radio $5,595

76 DATSUN PICKUP
Automatic, heavy - duty bumper, mirrors. Reduced to $4,195

75 MERCEDES 280
Metallic red, power sunroof, air conditioning, 21,000 miles $12,975

74 CHEV VEGA
sporty hatchback $2,595

74 DATSUN B210
Economy coupe $2,595

73 MERCEDES 280C
Beautiful two-door hardtop, power sunroof, radio-casette, air conditioning $10,975

73 TOYOTA CORONA
This week's special $2,295

72 CORTINA
Four door sedan $1,695

EXECUTIVE DRIVEN DATSUNS $500 OR MORE OFF!

2620 GOV'T AT HILLSIDE
385-6737
Dealer Licence D00740A

ONLY 46,000 MILES
1976 Pontiac Astre, 2 door, hatchback coupe with automatic transmission, plus extra wheels with snow tires. This one owner lady driven car is in immaculate condition. For personal Service, phone Charlie Peterson at Empress Pontiac Buick GMC Ltd., 382-7121, or Res. 592-0458. DL01227A.

1964 FAIRLANE 500 SPORTS coupe, 289, four speed, buckets, console, torquer intake, headers, cam, leg pipes, mags, radius wheel wells, new paint, needs little work, will consider trade on small car. 592-0683.

IMMACULATE CONDITION, 1973 Mercury Montego, two door, MXC Brougham, 351 V8 auto., power steering, power brakes, radio, extra tires, one owner, low mileage. A great buy at $2850. 598-1805.

1969 CHRYSLER NEWPORT CUStom, power disc brakes, power steering and trunk. New transmission, new tires and brakes. Excellent condition, no rust. $1200 or best offer. 474-2610.

1969 FORD FALCON FEATURE, 2-door sports coupe, 3-speed automatic, bucket seats, vinyl top, low mileage, excellent condition 2 mounted snow tires, $1650. 382-6306.

FOR SALE, 1975 MONTE CARLO, very clean throughout. Power steering, power brakes, radio, white in colour with burgandy cloth interior. Phone Roy at 477-0538.

1971 VW 411 STN. WGN. Automatic. Less than 10,000 miles on dealer rebuilt engine and overhauled transmission. Asking $2350. 382-2093.

RARE!!
1966 Olds Toronado, power brakes, windows, seat and trunk. Absolutely immaculate condition. $1800 or nearest offer. 474-2610.

'68 VW BAHA BUG, NEW paint, excellent condition, 4,000 miles on re-built engine. $1400 or best offer. Pete, 477-7343.

1976 DODGE ASPEN STATION wagon, power steering, power brakes, like new, offers. Mornings 386-0290.

1964 CORTINA STATION WAGON, mint condition, 4 cylinder automatic, 60,000 original miles, $850. 478-3394.

1969 GTO, REBUILT 455, RAM air, headers, Pontiac mags, new clutch, excellent condition, $2200. 656-2404, after 6.

'74 MAZDA STATION WAGON, purchased new May/75, automatic, radio, excellent condition, 14,000 miles, $2800. 479-6669.

1973 DATSUN 240Z AUTOMATIC, low mileage, lady driven, must be sold. 598-8721.

'68 ENVOY EPIC, GOOD RUNning condition, low mileage, $250 or best offer. 386-7896.

1968 BUICK RIVIERA, NEEDS work, offers, phone between 5:30 and 8:30. 479-6980.

1971 PINTO, MANY NEW PARTS, very good condition throughout, $1,000. 477-2562.

'72 GREMLIN, BIG 6, AUTOMATic, nice car, $1,195, ask for Mr. Clements, 387-6311.

'65 RAMBLER, VERY GOOD condition, many new parts, dependable, $450. 598-2492.

1973 DATSUN 610, 4-DOOR, 4-speed, radio, new tires, new muffler, 41,000 miles, 474-1726.

'74 VEGA HATCHBACK, 31,000 miles, must sell, phone evenings after 5, 382-8378.

CLASSY GREY BLUE '68 FIREbird, 350 4-barrel, 4 speed. 386-9392, 382-2287.

'72 DATSUN COUPE, GOOD CONdition, 58,000 miles, $1400. 477-9131.

1971 FORD GALAXY TWO-DOOR hardtop, $950. 477-7695.

'59 MORRIS '73 PINTO ENGINE, mags, new paint, $500. 477-3037.

1968 BUICK LESABRE, RUNning. $125. 478-3903.

'62 CHEV, GOOD CONDITION, phone 382-8387.

'65 MUSTANG FOR SALE. ASKing $1300 firm. 746-5049, Duncan.

'69 FIREBIRD, 350, 4 BARREL, $1,000. Phone Rick, 382-1992.

'71 VEGA GT, 4 SPEED, $1300. 592-3094.

151 SPORT, IMPORT CARS

'68 KHARMAN GHIA, GOOD ENgine, new tires, a pretty little orange sweetie for $500, 385-4656.

TVR, PARTS FOR SALE. 598-1464.

'76 MGB, LOW MILEAGE, offers. 384-4774.

1974 DATSUN 260Z, TWO PLUS two. $4200. 477-7866 evenings.

'74 TR6 ALL OPTIONS, IMMACUlate, $5000 firm. 382-2285.

MUST SELL '66 MGB, OFFERS. Rick, 652-1779 or 384-7695.

151 SPORT, IMPORT CARS

1970 Z28
Excellent condition, 350 LT 1, many extras, new paint, mufmufflers, new rear tires. Must be seen. $4500. 246-3689 between 6:30 and 9:30.

'75 TR6. IMMACULATE. 14,000 miles, new top, brakes, clutch and stereo. Closest offer to $6,300 by Sunday takes. Phone 479-9465 after 5 p.m.

1972 FIAT 128 SEDAN, 4-SPEED, radio, 60,000 miles, radial tires, good condition, $660 or offers. Must sell. 595-1750.

'70 TRIUMPH GT6 PLUS, GOOD shape and running condition, $2500 or best offer. Days 385-8746, night 384-7945 ask for Pat.

1972 240Z 77,000 ORIGINAL miles, automatic transmission, racing kit. 478-1902, 5:30-7:30, no agents or triflers.

1976 FIAT SPYDER, MANY OPtions, excellent condition, best offer over $5850. 595-6790 after 6 p.m.

1964 CORTINA STATIONWAGON, mint condition, 4-cylinder, automatic, 60,000 original miles, $850, 478-3394.

1972 TRIUMPH SPITFIRE, ONLY 36,000 miles, British racing green, radials, good condition. $1800 obo. 746-5037.

'75 HONDA CIVIC HB, 23,500 miles, mint condition, radials, radio, asking $3495. Call 477-8942. Leaving country.

'69 MERCEDES BENZ 230, beige with sand upholstery, standard transmission, one owner, like new, $4500. Phone 598-3584.

'65 HEALEY 3000, REBUILT, glass fenders, no rust, $5500. 479-4281.

1973 MGB, GOOD CONDITION, radio, radials, 50,000 miles, $2400. Phone 384-4724.

1966 MGB, OVERDRIVE, GOOD condition. $1500 or best offer. 382-8656, evenings.

1970 VOLVO P1800E, FUEL INjected model for immediate sale, will take best offer. 595-3428.

1974 VOLVO STATION WAGON, fuel injection, automatic, offers to $5000. 478-2374.

'68 TVR, COMPLETELY REdone, needs minor body work. Collector's item. 479-9243.

'69 ROVER TC2000, 25-30 MPG, new radials, etc, $2,500. or offers. 388-6275, pager 2815.

'64 MGB, COMPLETELY REStored, must be seen, 384-5898, after 5 p.m.

1975 ALFA ROMEO BERLINA 2000, 12,000 miles, metallic blue, excellent condition, $5,400. 477-7088.

DUNE BUGGY, ALL CUSTOMS, removable hardtop, must sell. 385-8496.

'74 CORVETTE LOADED, owner must sell, offers, immaculate 38,000. 383-4357.

1974 FIAT 128 SPORT L, IMMACUlate condition, sun roof, $2,500 or closest offer. 384-8774 or 598-8442.

MGB FOR SALE, EXCELLENT condition, new paint, radials, $2,000, 479-0017.

MUST SELL 1974 FIAT X19. CAN be seen at 1552 Westall Ave. 595-6269.

11966 TR4A IRS. WIRES, RECENT paint, engine and trans work done, $2400. 384-5546.

1972 FIAT 124S 40,000 MILES. Tested Aug. 15th. 592-4258.

1975 280 Z DATSUN, NO REASONable offer refused. 477-0330.

64 MINI, RE-BUILT, MODIFIED, Cooper 1293cc. 592-6789 after 6.

154 TRUCKS, BUSES and VANS

LOWEST PRICES IN TOWN AT ART'S CARS SALES
642 Burnside E. 383-8302 DL-00286A
72 FORD Van ¾ ton $2695
71 VOLKSWAGEN Van $1695
71 CHEV ¾-ton $1995
71 FARGO ½-ton $1995
67 FORD ½-ton $ 795
71 DODGE ½-ton $1695

LOWEST PRICED 4-WHEEL DRIVE
77½ SUBARU 4x4
$5,530
Plus freight, dealer prep.
BRIAN HOLLEY SUBARU
3319 Douglas St.
384-1161 DL00903A

ONE OWNER
1974 Ford Custom ½-ton pickup with V8 engine, automatic trans., power steering, and brakes. For personal service on this mint condition unit, phone Charlie Peterson at Empress Pontiac Buick G.M.C. Ltd., 382-7121, or Res. 592-0458. DL01227A.

1976 GMC SIERRA CLASSIC GVW 8200 ¾-ton, heavy-duty camper special, fully equipped with 1976 Chev canopy, low mileage, excellent condition, $7,500 or offers. 477-5811.

1959 INTERNATIONAL ONE TON, dual wheels, overload springs, 4 on the floor, new head and gasket. Two new tires. Master cylinder, Rebuilt heater, etc. $750 or best offer. 384-4929.

HOW COME?
A perfectly good 1971 Ford ¾-ton crew cab pikup truck, V-8 automatic, just tested, won't sell, open to offers on $1995. Must be sold. 656-4296.

1970 FORD CUSTOM HEAVY duty half ton, 302 V-8, automatic, power steering, many extras. Will sell with or without fibreglass canopy. 112-748-8928.

'66 INTERNATIONAL TRUCK cab and chassis, cabover, single axle with air brakes, 900x20 rubber, four new tires. 382-4900 or evenings 477-9629.

1959 FORD 1-TON PICKUP, 4 speed, V 8, cab and chassis only. 1966 Ford ¾-ton pickup, standard V-8. Call Gary 382-6136 before 5 p.m. or 478-6106 between 5 and 9.

1974 DODGE SUPER CAB ¾-TON, power steering, power brakes, auto, air conditioning, stereo, etc. Asking $4900. 479-7865.

1974 FORD 4X4, PS, PB, V-8, 4-speed, 8,000-lb. winch, $4,500 or best offer. Phone 743-5754 after 6 p.m.

'77 FORD F150 4X4, 351 AUTOmatic, candy red, pinstriped, big wheels. Immaculate condition, $6800. 386-9517.

1977 DODGE VAN, FULLY CAMperized, excellent condition, 5 years guarantee. $6,500 or best offer. after 5 p.m. 652-5726.

1977 ¾ TON, CHEV VAN, NEAR new, 1976 Econo Ford ½-ton van, very reasonable, phone 386-8435 daytime.

MUST SELL NEARLY NEW VAN with maple floor and cedar walls and ceiling. $5000, call Phil for appointment. 382-4606.

1974 VAN 39,000 ORIGINAL miles, new tires and snows, excellent condition. Small car to $500 as part payment. 477-4185.

DESPERATE, MUST SELL 74 GMC van, excellent condition, highest offer over $3000. 384-7903.

'75 CHEV. ¾-TON WITH CANopy, 30,000 miles, $4200. 592-4614, evenings.

1972 VOLKSWAGON, 7-PASSENger, bus, excellent condition, 386-1308.

COMMERCIAL 1975 FORD heavy duty 14' van, 10,000 miles. 477-1485.

'72 COURIER PICKUP WITH canopy, good condition. $1550. 478-5486.

SACRIFICE. MUST SELLS 1973 Ford ¾-ton with small camper. Offers. 385-3704.

1976 FORD ¾-TON SUPER CAB, lots of options, low mileage, offers to $7000. 656-3439.

1968 FORD ECONOLINE VAN, good tires, needs motor repairs, $1200. 388-7311.

1969 CHEV VAN, PARTLY CAMperized, $1400 or best offer. 595-1079.

1975 JIMMY 4X4 31,000 MILES, power steering and brakes, radio, convertible, $4800. Phone 478-3815.

1973 INTERNATIONAL SCOUT 4X4. Good shape. Must sell $3,395. 753-1975.

1969 FORD ECONOLINE VAN, $1700. 656-5521, Monday to Friday, 9 a.m.-4 p.m.

1975 FORD COURIER FOR SALE, excellent condition. 17,000 miles. $3200. Phone 642-5661.

'68 FORD F-100, 4X4, NEEDS some work, $750, 478-7814. 5 to 7.

MUST SELL: 1970 FORD 4X4, 360, excellent condition. 383-4357.

154 TRUCKS, BUSES and VANS

SUBURBAN MOTORS

Vancouver Island's

TRUCK CENTRE

IN STOCK!

A good selection of '76 and '77 ex-short term lease Ford ½ and ¾ ton pickups. Good selection of colours and models!

GOOD TRUCKS

77 Ford F150, V8, AT (2)
76 Ford F250, V8, AT (2)
76 Ford F250 Cmpr. Spcl.
76 Courier and canopy
76 E 350 Mtrhme. (2)
76 Toyota LB & Canopy
75 Ford F-350 C&C
75 Ford F-250 4x4
75 Chev. ½ Ton van.
74 Mazda P.U. T
74 Toyota Hilux Auto
73 Ford ½-T and canopy
77 GMC Suburban
71 VW Van
68 FORD F-250 4-speed

PLUS MANY MORE

EXTENDED WARRANTY AVAILABLE

NO DOWN PAYMENT

100 Financing OAC

AUTO PLAN INSURANCE

SUBURBAN MOTORS
3377 Douglas St.
386-6131
Dealer Lic. 00863A

SNO-BIRD RECREATIONS LTD.
73 DATSUN ½-ton auto. P.B. only 14,000 miles $2995
69 DATSUN ½-ton 4-speed, Special $695
73 TOYOTA Corona auto 4-Dr. Just a super car $2995
75 TOYOTA 4-Dr. 4-speed with only 19,000 miles $2895
71 TOYOTA Corona auto $1695
66 RAMBLER Classic with only 40,000 original miles $995
72 DODGE Van auto with fridge, 3-burner stove, flush toilet, electric water pump, furnace, only $4995
68 VW Beetle $895
69 SCOUT auto Posi-Trac in good condition $1695
71 VW WESTFALIA with rebuilt motor, very clean $3695
71 DATSUN ½-ton with 75 Timberline Camper, like new, both $2890

"SPECIAL"
76 DODGE CLUB CAB 4x4, with 440 V-8, fully powered, 4-wheel drive, only 14,000 miles, at only $6995

"WILL TAKE TRADES"
100% Bank Financing O.A.C.
1640 CEDAR HILL X RD.
477-7713 After 8 p.m. 653-5685
D-00641A

MADSEN MOTORS LTD.
75 DODGE Kari-Van, white $4995
74 FORD ½ ton, red, 22,000 miles $3495
73 FORD Econoline, cream $3295
73 FORD Courier and canopy $2195
63 MERCURY 1 ton 4 spd. $ 995
69 FORD van, green $1595
73 20½ VANGUARD Motorhome, fully equipped. $10,900
17' ARISTOCRAT Trailer, full self-contained $2495

WANTED TO BUY GOOD CLEAN PICKUPS AND VANS
in Glen Lake D.L. 00569A
100% BANK FINANCING AVAILABLE
2691 Sooke Rd. 478-5011

1976 GMC SUBURBAN 4-WHEEL drive ¾ ton window van, seats 6-8 adults plus 6' cargo space. 16 months old, new condition, many extras, reduced to $7350. 595-4204 or 598-5023.

'69 FORD PICKUP
Rebuilt motor, good tires, A-1 condition, $1475. Will accept piano or organ in trade. 595-3090 after 6 p.m.

I WOULD LIKE TO GO BACK TO WORK.
1971 Freightliner. Phone 743-4476 after 6.

1971 GMC HALF-TON P.S., P.B turbohydromatic, good condition, 100,000 miles, $$2,195. 385-5875 after 5 p.m.

73 FORD HALF-TON, 4X4 headers. Canopy $3,600 cheap. Shawnigan, 743-4307.

LONG VAN, 1972 CHEV. 350 auto, radio, 47,000 miles, excellent condition, $2850. 478-1430, 384-8970.

1976 DATSUN SPORTS TRUCK, 2800 miles, $3695. 748-0117 eves., 743-4313 days.

1975 DODGE 15-PASSENGER mini bus. Phone 388-7874 between 9 a.m.-5 p.m.

1974 GMC ¾ TON CREW CAB. Phone 388-7874 between 9 a.m.-5 p.m.

TOYOTA LANDCRUISER STATIONWAGON, 11,000 miles, $6,900. 112-743-4658 after 6 p.m., Mill Bay.

1976 RANGER XLT 4 BY 4, WELL equip., low mileage, $7,700. 478-9741.

1969 FORD ECONOLINE VAN, $1700. 656-5521, Monday to Friday, 9 a.m.-4 p.m.

INTERNATIONAL TRAVELAL 1962, 6 cylinder, 3 speed, extremely reliable, $400. 598-3249.

FOR RENT, VW SAFARI VAN, $100 per week, first 500 miles free. 595-4756.

1976 GOOD AS • NEW CHEV shortbox, offers. 658-8528 evenings.

'71 VW WESTPHALIA, $3,900. 383-3198 or 598-7236.

1975 "BLUE LEVIS," CJ5, $4500 firm. Phone 478-7573.

'73 FORD ¾ TON, ASKING $2700. Phone 478-7248.

'71 TOYOTA PICKUP, GOOD condition, $1700, 384-9206.

1972 FORD PICKUP, 4X4, WINCH, $2,000. 382-6902 after 5 p.m.

1975 DODGE VAN, TRADESMAN 200, V-8 automatic. 383-4664.

1972 V-8 ECONOLINE VAN, C.B., stereo, good rubber. 384-6789.

1970 VW WESTPHALIA, LOW mileage, $3,500. 383-6610.

154 TRUCKS, BUSES and VANS

QUADRA ST. CALEDONIA

ENSIGN

Dodge Trucks

AND RECREATION VEHICLE CENTRE

ENSIGN'S $UPER $EPTEMBER $AVING$

On New TRUCKS and VANS

77 DODGE ½-ton pickups from $4999
77 DODGE ¾-ton pickups from $5999
77 DODGE ½-ton Vans from $4999
77 DODGE ¾-ton Vans from $5999

OVER 50 NEW VANS and TRUCKS IN STOCK TO CHOOSE FROM

ENSIGN DODGE TRUCK CENTRE
QUADRA at CALEDONIA
386-2411
Dealer Licence D-495B

FORD VAN
1974, low mileage, 351 cu. with standard transmission, oversized tires on mags, port holes, factory customized, tested, $4500 or best offer. 385-3716, evenings 479-4966. DL 00751A.

1974 FORD COURIER DELUXE (fully equipped): canopy with accessories, radio, heavy duty bumper with ball, snows, white walls, side mirrors, garage kept, immaculate condition. (View garage 1 rear 2440 Quadra entrance to lane off Queens) $2550. 477-5295.

69 WAGONEER, V-8, AUTO., P.S., P.B., radio, $1995; 74 JEEP ¾-ton, V-8, 4-speed, 4-wheel drive, P.S., P.B., 20,000 miles, with steel off-road box. Offers. VICTORIA 4-WHEEL DRIVE. 597 Hillside at Rock Bay. 386-6511. D-27898.

1974 FORD ¾-TON, F250, 360 cubic inch, 4-speed, heavy duty rear end, dual tanks, PTO, new tires, muffler and brakes, 18,000 miles, $3,100 or best offer, 383-1376.

1973 DODGE PICKUP, EXcellent condition, body, paint, mechanical. $3,000 or best offer. Consider car in trade. After 6:00 p.m. 112-743-4189 (collect).

'74 CHEV, ½-TON, HEAVY duty, Cheyenne Deluxe, dual tanks, automatic, power, canopy, $3,375 or best offer, 652-5834.

'56 INTERNATIONAL 1-TON flat deck, with removable sides, good condition and tested, $500 or offer, 383-1328.

'74 FORD F250 CS 7500 GVW, AUtomatic, power steering, power brakes, radio, must sell, $3795 or best offer. 383-8319.

1965 CHEV ½-TON, 283, WIDE tires, full syncro transmission, dual exhaust. $950. 385-3953.

1966 LANDROVER 4X4, GOOD condition, extras. Asking $2,100, 383-8301.

'76 DATSUN SPORTS TRUCK, cap, radials, 14,000 miles, immaculate, $3800. 595-2129, 6 to 8.

1969 GMC ½-TON PICKUP, AUTOmatic, radio, $800 offers. 479-0096.

1976, 4X4, ¾ FORD RANGER pickup with fiberform canopy, $7,300. 478-2369.

1977 GMC ¾-TON VAN, CAMperized, 2700 miles, best offer. 383-8875.

'62 SCOUT 4X4, WINCH, MANY extras. $1200. Days 382-9821, 382-2358.

MUST SELL 1974 FORD VAN. Offers. 656-6234, evenings.

'69 FORD ECONO 302 STANdard. 656-1554.

1975 FORD 4X4 F250, 360 FOUR speed, Vista canopy. 478-5359.

158 TIRES

GENERAL NOMADS

The ideal tire for RV, 4-wheel drive, and custom vans.

SIZES:
G-78 and H-78. 15, plus L-16. All 6-ply and tubeless.

NOW AVAILABLE at

D & D TIRE
1620 BLANSHARD
382-7283

!! OWNERS !!
OF
4x4's — Vans
Pickup Trucks
On Sale Now
Lug and Rib Tires
White and Chrome Wheels
Many Sizes and Types
TO CHOOSE FROM
QUEENLAND TIRE
851 Viewfield Rd.
384-8072
MONDAY — FRIDAY 8-5

TIRES
Two Concord G600-L60-14 belted tires with Keystone Chromies plus adaptors for four spoke hubs, $200. 479-6182.

160 PARTS, ACCESSORIES

WANTED — '67 TO '65 CORTINA Transmission, transmission parts and clutch, 592-1306.

160 PARTS, ACCESSORIES

CAR SOUND
AM-FM radios, tape players, cassette and 8 track in-dash radio-tape player, Jensen speakers. On-premise installations.
B.C. SOUND & RADIO SERVICE
931 FORT 383-4731

RADIATOR REPAIRS, FAST TOP quality repairs at Maurice's Auto Body, 427 Beta St., phone 386-3381 or 384-8094. Located behind the Burnside Pay and Save Gas Station.

New 350 LT1, Chev 4-bolt main blocks, sold bare $269, or built to your specifications.
Cords Engine Specialists
2215 Government Street
388-4212

VICTORIA 4-WHEEL DRIVE
FREE WHEELING HUBS for any make of 4-wheel drive. D-13531.
597 Hillside at Rock Bay 386-6511

ZOOM 4:56 POSI FOR 10-BOLT Chev. 327 375-h.p. cam and solids. 650 Holly. Between 5 and 7, 382-2601.

ALL NEW ½ PRICED, HOOD scoop, rear spoiler, sports steering wheel, '75 Nova air shocks. 385-6385.

WANTED: WARNER T96, 3-speed transmission for 6 cylinder 1966-73 Rambler American. 656-1697.

VW MOTORS
Rebuilt $250 up. Low cost parts and repairs, Beetle Auto Haus, 2810 Rock Bay. 382-1815.

MISCELLANEOUS MUSTANG parts, 2 GR 70x14 and 2 GR78x14 tires, new about 500 miles, 3 mags, 2 with tires, offers on all, 592-3918.

SUNBEAM, HILLMAN PARTS; engines, transmissions, miscellaneous parts — almost everything. 656-2769.

FRAME AND SHELL OF '67 Chevelle for parts, first $75 takes, 12 bolt posi rear end, first $100 takes, 595-6172.

68 VAUXHALL VIVA 1098 C.C., front end damaged, whole or for parts, call Ken 656-1739 after 6 p.m.

'68 AUSTIN 1800, GOOD ENGINE and accessories. Front smashed, $100 or nearest offer. Tow away. 383-9230.

TRW 283 PLUS .030 POWER forged pistons, moly rings and new connecting rods, Z-28 off road cam. All parts are new. 383-2766.

LS7-454 COMPLETELY BUILT, '55 Chevy, 2-door post, many extras, Dana 60 with gears, slicks, Rick, 385-7606.

IN GOOD SHAPE FORD ECONOline doors, front fenders for Pontiac and electronic ignition for 289 Ford. 382-6079.

VW MOTOR $150, YOU TAKE out, transmission $50, whole car $200. 479-4447.

'70 JEEP J-3000, 4X4 TRUCK, motor shot, no box. $450 complete. 478-7814. 5 to 7.

1975 TRIUMPH 30,000 MILES. Good for parts. Best offer. 903 Esquimalt Road, Apt. 202.

1974 CAPRI, V-6, 2800 C.C. motor and transmission. $800 or best offer. 598-1464.

EXTENSION BUMPER FOR ¾-ton pickup and mirrors. 478-5432.

COMPLETE 327, 10-BOLT CHEV rear-end. Wanted — rebuildable 350 and angle plug heads. 595-8530.

WANTED: INTAKE MANIFOLD for '69 Toyota Landcruiser. 479-1066.

351 W. PROFESSIONAL REbuilt, $2,000 invested. Offers 383-8985.

WANTED: HEATER CONTROL and windshield for '67 Camaro. 383-3287 ask for Butch.

WANTED: PARTS AND ACCESsories for '58 Pontiac 4-door sedan. 384-4348.

NEW FRONT AND BACK SUPERwide flared fibreglass fenders. Never installed. $150 firm. 477-1322.

WANTED: CUSTOM FIBREglass truck canopy, sliding windows, front and sides. 479-6344.

WANTED: TWO FRONT FENDers and grill for Volvo Wagon 122. Top price paid. 477-9909.

TWO NEW MERCURY VAPOUR lights, 1 100 watt, 1 250 watt $100 and $150. Phone after 6:30 478-1690.

1972 TOYOTA CELICA, FRONT end damaged, parts or whole, offers. 598-6130.

'61 SUNBEAM ALPINE, OLDER VW Van and Beetle parts. 652-5634.

780 HOLLY, $75; AFTER 6 P.M. Tim, 385-7132.

NEW VW BUMPERS, '74. 477-3251.

TURBO 400, '66 BEAUMONT front end. 478-2563.

WANTED: MG MIDGET RACK and pinion. 1972 or newer. 479-4704.

'46 PLYMOUTH COUPE BODY parts, 384-9065.

4 HONDA CIVIC WHEELS AND rims. 5,000 miles. Offers. 479-9766.

162 AUTO REPAIRS, SERVICE and TOWING

TOP QUALITY BODY WORK and paint at reasonable prices. Lima's Body and Paint Shop Ltd., 453 Beta St., 384-6234. Phone between 8 and 5.

QUALIFIED AUTO MECHANIC will repair any make. Reasonable price. Call for all your repairs. 386-9039.

VINYL UPHOLSTERY WELDING. Rega Upholstery. 383-7621.

166 CARS AND TRUCKS WANTED

WANTED TO BUY
TOP QUALITY CARS
DePape Motors Ltd.
1497 Broad St. 384-8035

ESQUIMALT AUTOMART LTD.
480 ESQUIMALT 382-7195
CASH FOR YOUR CAR OR TRUCK
WE ALSO CONSIGN

TROUBLE SELLING YOUR CAR OR TRUCK?
CALL or COME INTO
GARDEN CITY AUTO SALES
2978 Douglas 382-9111

CLEAN PICKUPS AND VANS wanted for cash. B. Madsen Motors Ltd. 2691 Sooke Rd. (Glen Lake), 478-5011, D.L. 00569A.

WANTED TO BUY '71-'73 DATsun 510, two-door, four-speed. Must be in excellent condition, private. 382-4792 or 385-0679.

168 CAMPERS, TRAILERS and MOTOR HOMES

BUS CAMPER COMPLETELY reconditioned for expedition to South America. Trip cancelled. 1961 GMC, 42 passenger bluebird, professionally equipped, sleeps 6 in comfort, mechanically A-1, new tires. Must be seen. 477-5393 or drop by Spelt's Chevron Station, 7829 East Saanich Rd., in Saanichton, $5,750 firm.

1976 TAURUS FLEETWOOD 20' house trailer, immaculate, used one trip only. Completely equipped plus roll-up canopy, full carpet, stereo, equalizer hitch. $5200. 642-5150.

1969 CHEV PICKPUP WITH 8' HM Camper, 14' Aluminum boat, with new 4 horse power motor, fully equipped, best offer, 382-6039.

CAVEMAN SPECIAL — ALL campers and canopies, new and used, drastically reduced. Phone 652-3321, Caveman Products Ltd.

24' MOTORHOME, IN GOOD CONdition, has 3-way fridge, power plant, etc. $13,800. View at 1955 Kings Rd.

1976 DELUXE COLEMAN HARDtop tent trailer. Original cost $3,000. Sell $1,500. 595-3793.

RENT MINI MOTORHOME, sleeps 6, $175 weekly, 8c mile. 477-0968, 477-2333.

74 DODGE MAXI-VAN, FULLY camperized, 318 V-8, power brakes, power steering, $6800. 658-5308.

21' TRAVEL TRAILER, NEEDS handyman to finish. Offers. 383-4558. 856 Wollaston St. after 4.

MUST SELL, 1974 OKANAGAN Motorhome, priced to sell at $9,500, or nearest offer. 479-6344.

168 CAMPERS, TRAILERS and MOTOR HOMES

S. J. PEDEN LTD.
VANGUARD
SPECIAL CASH PRICES ON ALL REMAINING NEW '77 VANGUARD CAMPERS, MOTORHOMES, TRAILERS, VAN CONVERSIONS

X RENTAL SALE
2—'76 VANGUARD Motorhomes
1—8' VANGUARD Camper
1—8'9" VANGUARD Camper

USED UNITS
'75 22 ft. VANGUARD Mini-home. Loaded with options, dash air, roof air, Michelin tires, etc. $14,995
76 11 ft. VANGUARD DLX Fibreglass roof, hyd. jacks, etc. $4,995

PARTS and ACCESSORIES Sale
SEE OUR COMPLETE STOCK of all components used to build, renovate or equip your camper, trailer or motorhome. All at reasonable prices.

S. J. PEDEN LTD.
2855 Quesnel St.
D27-878
386-3464

HAPPINESS is
An RV From
COASTLINE TRAILER CENTRE
1621 Island Hwy.
(In Colwood Across From Farmers Market)
478-0933
DEALERS FOR:
Prowler, Travelaire, Trave-L-Mate, Jamboree.
Also: RV parts and supplies
OPEN: Mon. and Thurs. 10 a.m. to 9 p.m.; Tues., Wed., Fri., Sat. 10 a.m. to 6 p.m., Sun., 1 p.m. to 6 p.m. D 28-172

FENNELL'S
TRAILER SUPPLIES LTD.
Parts—Propane—Repairs
CANOPIES
2 styles of VAN-TOPS
Custom Building and Van Conversions
652-3941
6459 Patricia Bay Hwy.
OPEN 7 DAYS A WEEK

1976 WINNEBAGO ELAN CUStom, 26 feet, 18,000 original miles, sleeps 6. Includes: 455 4-barrel, power steering and brakes, cruise control, AM-FM tapedeck, CB radio, tilt wheel, in-dash air conditioning, shag carpets throughout, roof air, roof storage box, generator, rear shower bath, ample cupboard space, twin furnaces and many more extras. Has to be seen to be appreciated. $33,000 firm. No triflers. Call 388-4383 9:00-5:00 p.m. or 595-2930 after 6:00 p.m. for appointment to view.

WILLE MOTORS
LARGE SELECTION of RECREATIONAL VEHICLES
SEE our CAR AD In Today's Classified CLASS 150
WILLE MOTORS LTD.
3240 Douglas at Cloverdale
382-2313, OPEN 9 'til 9 P.M.
D-00840A

OKANAGAN
CAMPERS—TRAILERS
—REPAIRS—
We Install HITCHES
PARTS and ACCESSORIES
OPEN 9 A.M.-6 P.M., Mon.-Fri.
LOGAN'S RV SERVICE CENTRE
650 Burnside near Douglas
384-0213

1976 TOYATA SR5
Long box pickup. Caveman canopy. Step bumper. Radio. Stereo cassette. 16,000 miles. Immaculate. Only $4750.
CAPITAL CITY AUTO
1750 Government St.
DL-00612A 386-7508

1977 28' KIT COMPANION, SELF contained, used 7 weeks. Owner must sell, genuine reason. Replacement value $9800, will accept $8700 for quick sale. Please, no triflers at this price. After 5 evenings, anytime weekend. Lot 25, Ray's Trailer Court, Langford Lake near Goldstream.

CUSTOM CAMPER AND TRAILer cushions, any size or shape. If you have an unusually shaped cushion, we can make it to your exact size and shape.
TILLICUM FURNITURE
2612 Sooke Rd., near Jacklin 478-0522

DOGWOOD TRAILER SALES
PARTS — PROPANE
RANDELL TRAILERS AND CAMPERS 478-6841
2630 Deville Road
Dealer Locence D-27940
Highway 1 at Millstream Rd.

1975 19' BENDIX CORSAIR Motor Home. 20,000 miles, sleeps 6, 3-piece bathroom, 3-way fridge, stove with oven, furnace. $13,000 full price, $4,000 down payment. 478-6738.

ARE YOUR TRUCK SPRINGS ADEQUATE?
We sell and install DENDOFF overload springs for all trucks, including imports. Phone 384-0213.
LOGAN'S RV SERVICE CENTRE
650 Burnside East near Douglas

RUSS HAY LEISURE PRODUCTS LTD.
2538 Government 384-1014
"Fold Down Trailers"
BUY—SELL—CONSIGN
Enquire re: RENTALS

CAMPER CONVERSION, STOVE, oven, 2-way fridge, furnace, toilet, sleeps 6, 24,000 miles on new motor. Beautiful shape. Asking $4895. Can be seen at 3361 Cook, 388-5964.

8'6" CABOVER CAMPER, 3-WAY fridge, stove and oven, excellent condition. Tent trailer, good condition, box trailer, good condition. 8' fibreglass canopy. 479-8178.

CLEAN 8' CUSTOM BUILT overhead camper for import. Stove, icebox, and jacks. $900 or best offer. 908 Bray Avenue, 478-4861.

19' FLEURY, 25' LEO CRAFT motor homes, steel frame, and fiberglass. Jacksons, 974 Gold Stream. D00044A.

16' TERRY TRAILER, FRIDGE, oven, furnace, toilet. Excellent condition. $3250. 478-1649 after 6 p.m.

RENT WINNEBAGO WINTER rates plus mileage, air conditioned, sleeps 6. 479-1047 or 479-1043.

FORD F-250 EXPLORER, OK, 9½ Campber, 26,000 miles, 3-way fridge, range, toilet, etc. $6,500. 479-4658.

1974 32' DELUXE, SILVER Streak Travel Trailer, as new, 474-2458 or 478-5812.

40 PASS. HIGHWAY BUS EXCELLENT CONDITION, REASONABLE PRICE, 384-9883.

22' EDSON, DODGE CHASSIE, winterized, 5,000 miles, air, cruise, 400 CID, 478-9302.

16' VANGUARD TRAILER, 6 berths, fridge and stove, excellent condition. $2,400. 479-4758.

SOFT TOP TENT TRAILER PLUS mattress, $250. 478-8669.

TRAILER, SHELL, ACCESsories. offers. 383-4226.

1975 LEISURE CRAFT, HARDTOP tent trailer. $895. 382-1656.

FOR RENT: 20' DELUXE MINI motor home. 477-5015.

FOR RENT, WINNEBAGO MOTOR home, from September on, 477-2704.

168 CAMPERS, TRAILERS and MOTOR HOMES

DOMINION MOTORS
HOME OF
LAYTON — HOLIDAIRE TRAILERS
GALAXIE CAMPERS and CANOPIES
KIT KAMPERS
CHINOOK MOTORHOMES

BRAND NEW
LINE OF 1978
Kit Kampers
8' TO 10½' SIZES

76 TOYOTA 'CHINOOK' motor home with 4-speed trans., radio, only 9000 miles. Includes furnace, stove, sink, ice box. Sleeps two $7995

76 VOLKSWAGEN SCIROCCO with sunroof. One owner, with only 914 miles. Green exterior with black interior. Beautiful condition. Only $5995

FRIJILOK automatic, safety latch for your fridge door, $3.95.

PARTS, ACCESSORIES
REPAIRS

HOURS OPEN
MON. to SAT., 8 A.M. to 5 P.M.

1703 BLANSHARD ST.
(Across from Hudson's Bay parking lot), Victoria, B.C., 385-5012.
Dealer Licence Number D-00448A

TENT TRAILERS
'77 LEISURECRAFTS
LIONELS and LEXTRAS
Limited supply from $1495

TRAVEL TRAILERS
ROADRANGERS, ALJOS and BOLERS

IT'S HERE!
17' Self-contained BOLER, hot water, shower, marine toilet, fridge, furnace, 2 propane bottles, dual holding tanks, and weighs only 1780 lbs.
SPECIAL $5995

MOTORHOMES
WINNEBAGO—EMPRESS
ALL SIZES
TRADES WELCOME

Propane — Accessories
Service — Sani-Station
BOOK TENT TRAILER RENTALS NOW!

IMPALA CAMPING WORLD
Ph. 656-5504 DL00248B
10077 Galaran Rd., Sidney

UTILITY TRAILER, RIGGED for motorcycles and boat rack. 478-5432.

75 TIOGA 20' DELUXE MINI motor home, all the extras, new condition, $12,000. 478-6368.

RENT NEW 19' MINI MOtorhome, sleeps 6, $120 per week. 8c per mile, 478-6368.

1976 — 18' DELUXE, CHINOOK MOTORHOME, as new. $17,700 firm. 477-5720.

1976 TERRY, HARDLY ANY miles and many extras. Asking $8,900. Phone 743-4569.

VANGUARD 10½' CAMPER, INcludes all available extras, phone 386-8435 evenings, 383-5825.

CALIFORNIA ANYONE? RENT our deluxe 1976 Mini Motorhome. 479-7071.

TENT TRAILER, GOOD CONDItion, asking $275. 748-1474, after 6.

FOR SALE WHEELS AND axles. 478-9517.

DELUXE FIBREGLASS FORD canopy to fit 8' box, $375. 478-2014.

169 MOBILE HOMES AND PARKS

oswega

CEDAR CREEK
In Mill Bay, 3-bedroom, double wide, many extras and a must to see.
$22,500

ADULTS ONLY
New small park with large lots, 74 Moduline, 12x68, 3 bedrooms. Priced right at
$11,900

1976 TERRY
Travel trailer used as home, hardly any miles, many extras.
$8,900

SPECTACLE LAKE
1975 Moduline, double wide home, 3 side sundecks, carport, fireplace and much more. All on large lot with garden.
$28,900

OSWEGO MOBILE HOMES
855 Shawnigan
Mill Bay Rd.
Mill Bay, B.C.
743-5506
D.L. 01899A

14' WIDE HOMES
GOLDSTREAM MOBILE HOMES LTD.
Modern Park Space
Available with all Sales
478-1751 2894 Jacklin Rd
DL01280A
NOW OPEN for your convenience
Mon.-Fri., 9 a.m.-6 p.m.
Sat. 9-5 Sun. 1-5

LOCATIONS!!
We seem to be the only ones who give you a good choice for your new home! Victoria, Brentwood, Langford, Malahat, Shawnigan, Sooke, Up-island, lease, own property! Used homes from $8990! New from $17,000! 474-2154 BUYRIGHT with Corwil DL01541A

ARE YOU TIRED
of paying the landlords bills? Why not move into one of these well-located homes — just 5 mins. from town. Financing arranged or take over payments. Friendly Mobile Homes, 474-1288 — 24 hrs. DL01635A.

WHAT A SPOT!
We have several homes situated in a beautiful park with large ¼-acre lots. Both singles and double wides, in a choice of styles, landscaped and ready, just for you. Friendly Mobile Homes, 474-1288 — 24 hrs. 1-1002 Goldstream Ave. DL01635A.

REDUCED FROM $29,900 TO $28,400. 24x52 Double wide, 3 bedrooms, 2 bathrooms, fireplace, washer, dryer, fridge, stove, continuous gutter, carport, garage. Lannon Creek Park. 642-5876.

IMMACULATE 1974 TWO-bedroom Chancelor, all appliances, partially furnished, 8x16 patio, skirted, located in Sooke with view. Must sell, highest offer. 642-5073 or 478-2614.

1977 18' NOMAD TRAILER, TANdem axle, bathroom with showers, fridge, oven, hot water tank, sleeps 6, used once, $4,950. 658-5556.

WAS $17,500 — NOW $12,500
Beautiful 12x62. Quiet, secluded spot close in. Hurry! 474-2154.
BUY RIGHT DL01541A Corwil

1976 24X44 DOUBLE WIDE. 3 bedrooms, all appliances. Fully set up on large lot in park. Best offer. 384-0918.

14' WIDE
TRIANGLE HOMES (Victoria) Lt.
D.L. 01668A 478-1774

DOWNTOWN VICTORIA!!
$2,000 down buys this nice new home! $220 month owns! 474-2154.
BUYRIGHT D.L.-01541A Corwil

FOR SALE 12X68 MOBILE home, like new, located in Sooke Park, must sell, $13,500 or offers. 642-3753. After 5.

2-BEDROOM MOBILE HOME ON pad, 478-5009.

10X45 CSA APPROVED. GOOD condition. Phone 748-1029. $3,800.

169 MOBILE HOMES AND PARKS

oswega

1974
Homco 12x66, 3 BR, located with many extras and a must to see
$13,900

LAKE VIEW
12x52, 2 BR, in small quiet adults only-park, 4 appliances
$12,900

ADULTS ONLY
New small park with large lots, 74 Moduline, 12x68, 3 bedrooms. Priced right at
$11,900

PRIVATE
Property. This 2-bdrm. home is a must to see. Too much to mention.
$10,900

CEDAR CREEK
Adult section. a one bedroom home and just the right size
$9,900

1976 TERRY
Travel Trailer used as home. Hardly any miles. Many extras.
$8,900

CEDAR CREEK
In Mill Bay, 3 Bdrm, double wide, many extras and a must to see.
$22,500

LARGE FAMILY
1975 24x60 double wide with den. Many extras. Close to all rec. facilities, lake and ocean.
$31,900

Oswego Mobile Homes
855 Shawnigan
Mill Bay Rd.
Mill Bay, B.C.
743-5506
D.L. 01899A

Friendly Mobile Homes

BUYING OR SELLING?
For a sincere interest in your needs call:
1-1002 Goldstream Ave. Victoria
Vic. 474-1288 Mill Bay 743-5564
24 Hours DL01635A

BOB'S
MOBILE HOMES LTD.
25 Crease D.L.-00414A

24x44 Moduline. As new, unfurnished, 2-bedroom, major appliances. Full wall-to-wall carpet. A. m. awning and carport, cement driveway, and walks. Nicely landscaped. 3 choice locations on 12 wides. Low down. Rent to own with approved credit. 386-3623, 382-5647.

WE NEED LISTINGS
From the Malahat to Duncan. Having trouble selling your home? With us you decide on the selling price of your home. Low cost to you means a low priced home to our customers.
OSWEGA MOBILE HOMES
855 Shawnigan
Mill Bay Rd.,
Mill Bay, B.C.
743-5506
DL 01899A

IN TRI-WAY MOBILE HOME PARK
68x12 Rollohome, 2-bedroom, with large living room, hardwood kitchen, a desirable mobile home on a lovely landscaped lot. No. 70; also, 52x12 Safeway, 2-bedroom, enclosed patio roomette, No. 6. Adult park. 41x10 MARLTTTE, 1 bedpark. To be removed from site. 41x10 Marlette, 1 bedroom, large living room, furnished throughout. Totem Trailer Sales, DL 01297A, 384-8791.

WHICH DO YOU PREFER?
12x62, 3 BR, close in, near lake.
22x40. Excellent value, close in.
12x62 Classic, Mill Bay.
12x68, like new, Lannon Creek.
12x66, 3 BR, family park top value.
24x40 in new park, near lake.
12x48, 2 bedroom in Brentwood.
For viewing and easy financing call Friendly Mobile Homes, 474-1288 — 24 hrs. or Mill Bay 743-5564. DL01635A. 1-1002 Goldstream Ave.

LANGFORD AREA
3-bedroom, 2-bathrooms, double wide mobile home for sale. Set on private property. Skirted, added porch, fireplace, 2 sundecks, patio doors, wall to wall, drapes included. Home in excellent condition, with beautiful view. Couple of minutes from downtown Langford. Property to rent with 4-year lease. Phone 478-0114 on Saturday and Sunday after 6 on weekdays. $32,500 and financing available.

LIKE NEW WESTBROOK HOME, 68'x12'. $15,500 or you, can buy it complete with a sea-view lot at Mill Bay. With lot: $41,000. Only one buy like this!
Call Reg Midgley 385-8756
DL 0027A

DELUXE 12X68 2-BR.
With extra room added. Large sundeck and tool shed. Quiet location. Price reduced by $1,000. Call Keith at 478-6434 or 478-0034.

ADMIRAL HOMES LTD.
2500 FLORENCE LAKE RD.
D-01343A

LOOKING FOR A BARGAIN?
Owner moved, must sell 3-bedroom 1974 Chancellor 24x40, site 133 in adult area of beautiful Hidden Valley with landscaping. We paid over $22,000. What will you pay us? Open to best offer over $16,000. Phone 383-6503 after 7 p.m.

SPACIOUS AND SPECIAL
1440 sq. ft. of luxury living. Centre island kitchen, lots of cupboards, 3 bedrooms, en suite plumbing and situated in most attractive family park. To view call Friendly Mobile Homes, 474-1288, 24 Hrs., 1-1002 Goldstream Ave. DL01635A.

AS NEW, STILL ON WARRANtee, 12x60 Bendix mobile home, one month free rent on pad, skirted, large patio porch, carpeted throughout, no children have lived in this mobile home. Asking $16,000, must sell. 479-4865.

1975 NEONEX, 12X68, TWO BEDroom skirted, stonework and large covered patio type verandah, four appliances, drapes, all immaculate condition. Situated on rented site in Sooke. View of sea and mountains. 642-4390.

12X48 2-BEDROOM MOBILE home with addition of dining room, two bedrooms or one storage room, six appliances, most furniture and storage shed included. Lovely trailer park. Phone 478-7926 after 5. Asking $21,000.

OWN YOUR LAND WITH HOME
New 3-bdrm., U.R. home on ½-acre, fully serviced lot. $225 monthly owns! Beautiful treed ½-2 acre lots also available. 474-2154.
BUYRIGHT Corwil. D.L.-01541A

1975 24x64-1440 sq. ft.
Gorgeous home. Many options on ¼ acre lot! Victoria bus route. Not lived in! Worth $34,500 Sell $28,500! 1 yr. free rent! 474-2154. BUYRIGHT with Corwill DL01541A.

ROBINHOOD
SALES AND SERVICE INC.
New and Used Homes
Dealer for Manco
2714 Sooke Rd. 478-9517
Open 7 days a week. DL 00429A

LOG HOUSES
1550 sq. ft. Ready to be delivered or can quote on your choice of plans. Friendly Mobile Homes. Victoria 474-1288, 24 hrs. or Mill Bay 743-5564. DL01635A.

2-BEDROOM DOUBLE WIDE MObile home, situated in nicely treed park close to Cowichan Bay, asking $15,500. Phone 748-9473.

WILL TRADE EQUITY IN MObile home as down payment on revenue property or small grocery store. 478-9898 after 6 p.m.

1975 CHANCELLOR, 24X60', 3 bedrms, 2 baths, living rm, den, kitchen and dining room at Ben's Marina in Youbou. Phone 745-3785.

BY OWNER MOBILE HOME, NO offers up to $16,500 refused. 478-0743, 478-0666.

169 MOBILE HOMES AND PARKS

BY OWNER 1975 BENDIX LEADER, located in Mill Bay, sacrifice at $14,900. Phone 384-0785, after 4.

FOR SALE, 12X68 MANCO, 1½ years old, on 7500 square foot lot, 642-3029.

24X48 3-BEDROOM TO BE moved. Offers. 478-8518.

½ ACRE PLUS MOBILE HOME, many extras. 642-4139.

175 HOTELS

QUEEN VICTORIA INN
Parliament building area.
Weekly and monthly rates.
After Sept. 15th.
Indoor pool and Sauna.
386-1312

190 ROOM and BOARD

OAK BAY GUEST HOUSE
1052 Newport Ave., (Senior Citizen) situated amid beautiful garden close to bus stop, marina, golf course and post office. Single room with private bath. 598-4330.

ROOM AND BOARD AVAILABLE for men only in spacious home, good nourishing meals, 24-hour coffee privileges, color TV, laundry, etc. Work Point area. Phone 382-4028.

AVAILABLE IN LARGE CHARacter home, by the sea, student or young working person only. Two rooms newly Two rooms newly decorated. 384-3982.

LOVELY ACCOMMODATION IN private Oak Bay Home, on bus route for elderly person. 592-6850.

193 ROOMS TO RENT

YOUNG GIRL WITH ONE CHILD has big house with bedroom for rent. $200 per month. All meals, laundry included and rooms kept clean. Young open-minded person preferred. Apply 2739 Fifth between 5 and 7:30 p.m.

LARGE SUNNY FURNISHED room with fireplace, overlooking ocean, cooking facilities, quiet non-smoking single female preferred. Available immediately. $100, 598-1715.

SINGLE ROOM $95.-$125. INcludes utilities, tables, chairs, bed and hotplate. Vic-West area. Ph. 384-5605.

SLEEPING ROOMS FOR RENT. $42.00 per week including tax. Douglas Hotel, 1450 Douglas St. 383-4157.

CLEAN FURNISHED ROOM, kitchen facilities, working man, male student. 592-6615.

FAIRFIELD, FURNISHED room, share kitchen and bath. 388-4501.

CLEAN FURNISHED ROOM, FOR working man or student, $55 and $85 per month, 384-7359.

2 ROOMS TO RENT, $100 EACH, share facilities, females only. 386-2054.

ROOMS FOR RENT WITH kitchen privileges. 383-1604.

2 BLOCKS FROM UVIC, FULL facilities, $120. Phone 477-9283.

194 ROOMS WANTED

QUIET MALE AGE 24, NEEDS housekeeping room, $80-$90. Phone 384-6921, Bob Dean.

197 HOUSEKEEPING ROOMS TO RENT

SMALL SUITE CLOSE TO TOWN suitable for young lady. $103 p.m. Apply Ms. Palfrey 388-4271.
J. H. WHITTOME CO., LTD.

BRIGHT, FURNISHED, CARpeting, share bath, students or working single. 384-0063.

ROCKLAND AREA — FURnished room with fridge, hotplate and fireplace. $130. 595-1858.

NEAR FORT AND COOK, fridge, stove, sink, cablevision, fully furnished, 384-5920.

LARGE FURNISHED ROOM AND kitchen, elderly lady, non-smoker, 388-6186.

FULLY FURNISHED ROOM TO rent, for male, $125. In Royal Oak area. 479-2445.

$90 — WALKING DISTANCE TO town, open for rent, 11 a.m. to 1 p.m., 1157 Johnson Street.

200 APARTMENTS TO RENT UNFURNISHED

$ 60.00 JAMES BAY. Small housekeeping suite in larger house suitable for older lady. Avail. Now.

$185.00 up. COOK-PANDORA. Large 1-bdrm. suites in modern apartment block — Central. avail. now.

$165.14 PANDORA 1-bedroom suite in small centrally located apartment block. Avll. now.

$174.00 FAIRFIELD. 1-bdrm. suite — heat — water — laundry facilities included. Avail. Oct. 1st.

$290.00 ESQUIMALT. Deluxe 2-bdrm. suites in quiet area near to buses, schools, etc. Avil. now.

Further particulars:
PEMBERTON HOLMES LTD.
1000 Government St. 384-8124

"CLASS!"
"Class!"
"CLASS!"
2-bedroom luxury condominiums for rent or lease with or without option to buy. Fantastic concept of living, harbour views, clubroom, hobby room, controlled underground parking. Over 1200 square feet; 2 full bathrms and ensuite W-D from $525. Flexible terms. Phone:
477-7284, 24 hrs.
GEORGE HESS
D. F. Hanley & Associates Ltd.

Western HOMES Ltd
1037 CLOVERDALE AVE. 388-6314

BASEMENT SUITE
1 bdrm. with valley views. Avail. Oct. 1st $190 includes fr. and st.

NEW BUILDING
1 bdrm suite $200, close to everything, 909 Market. Call Manager Mrs. Kenny at 383-9139 or Western Homes Ltd. Avail. Sept. 15th.

AVAILABLE NOW, NO RENT until Oct. 1st, 2-bedroom suite, includes wall-to-wall, drapes, heat, hot water, cablevision, coloured appliances, parking, locker, sauna, and games room, $240.75. 1350 Stanley Ave.

LANGFORD LAKE AREA, 2-BEDroom suite, prefer couple with 1 or 2 children, no pets, $221. 478-1721, between 9 and 5.

ESQUIMALT, 2-BEDROOM suite, quiet building, pets considered, from $232 to $245, 386-2730 and 479-5205.

RENTS REDUCED — NEW apartments, 1 and 2-bedrooms, will consider one child, near school, 1037 Wychbury. 598-6567, 386-9719.

DELUXE 2-BEDROOM CONdominium in prestige downtown location, includes all utilities, $450. 384-0358.

AVAILABLE OCTOBER 1ST
Large one bedroom corner suite. Heat, hot water, cablevision and drapes. No pets. $186. 383-4880.

1-BEDROOM APARTMENT, PEMbroke St. $165. no pets. 383-0130.
ONE. TWO, AND THREE BEDroom apartments. 479-3570.

LOCATED IN TOWN, VIC HIGH area, three bedroom, stove and fridge. available anytime, $320. 478-1214 from 1 p.m.-7 p.m.

METCHOSIN AREA, LARGE 3-bedroom duplex, full basement, fireplace, carport, ensuite, 474-1635 and 477-5728. $370. October 1.

ESQUIMALT—1-BEDROOM, fridge and stove, wall-to-wall carpet, no pets, $170. Available now. 383-3102 after 5.

TWO-ROOM BASEMENT SUITE, furnished, heat supplied. Pay own utilities. $125 per month. 382-5710.

ONE BEDROOM BASEMENT suite, all utilities included, available October 1st, $185. 382-7577.

ONE-BEDROOM APARTMENT, 1140 Pandora, small pets allowed, phone between 5-7 p.m. 382-1493.

NEW 2-3-BEDROOM SUITE, stove, fridge included, $180 month. 207 Raynor. 385-4644.

CITY CENTRE
Office with living accommodation, $160. 386-6829.

200 APARTMENTS TO RENT UNFURNISHED

SEASPRAY PROPERTIES LTD./REALTORS
1911 QUADRA ST.
"COME TO US"
Bachelor, 1-Bedroom and 2 Bedrooms
Starting at $154
Office 386-3124 or,
After 5 p.m. Call
PAT MULLIGAN
477-4841
KIM GILES
385-8310
FRANK STAPLES
477-9177

QUEEN'S ST. APTS.
1134 queens
(near Cook)
A new Elevator Bldg.
BACH, 1 BR, 2 BR. Real Large suites with wall-to-wall carpets and drapes.

DONEGAL APTS.
2533 Dowler
FREE RENT ½ Month. Family apartment block just opened.
1-Bedroom
2-Bedroom
The location is close to all schools, shopping, bus and within walking distance to town. Comfortable suites with wall-to-wall carpeting, drapes, controlled entrance and elevator.

A NEW BUILDING WITH REASONABLE RENTS
at 790 Dominion Rd.
Large apts., wall-to-wall carpeting, drapes, controlled entrance, easy parking and a helpful caretaker.
1-Bedroom
Special rates for 1-yr. lease.

QUADRA TERRACE
902 CALEDONIA
New, large, deluxe 1-bedroom suites now available. Heating, hot water and parking are included in rental rates. Only minutes from downtown shopping facilities, the building features an elevator, wall-to-wall carpeting, deluxe appliances and even a sauna.

IT HAS EVERYTHING
Shopping centre five mins. away, buses at the corner, 10 minutes to downtown.
1253 ESQUIMALT ROAD
Large size rooms, loads of closets, lovely wall-to-wall carpeting and drapes, coloured appliances and even a place to wash your car. Special rates for 1-yr. lease.
1-Bedroom and
2-Bedroom

WATER VIEWS
404 DUNDAS
Only two large 1-Bedroom suites left. Balconies, party roof, elevator, resident manager. Quiet street close to town.

DOWLER MANOR
2549 Dowler Place
Large 2-BR suites in a small elevator bldg. Good size balconies with every suite.

HARBOUR VIEW MANOR
925 ESQUIMALT ROAD
1-BR and 2-BR suites with large balconies looking out over the Inner Harbour. Sorry this is a NO children and NO pet bldg.

NEW BLACKWOOD MANOR
2664 BLACKWOOD
On the corner of Hillside and Blackwood Avenue. A bright new apartment with views over the city. One bedroom suites from $185.000, two bedrooms from $280.00. Please call the resident manager at 382-6603 or
For further information call:
BROWN BROS. on BLANSHARD
385-8771 (anytime)

MACAULAY EAST APTS.
948 ESQUIMALT ROAD
385-8967
Large One Bdr. Sts. from $195.00
Large Two Bdr. Sts. from $285.00
Pool—Sauna—Swirl—Billiards

MACAULAY NORTH
980 WORDSLEY
382-5622
Large One Bdr. Sts. from $195.00
Large Two Bdr. Sts. from $260.00

P. R. BROWN & SONS LTD.
762 Fort St. 385-3435

ONE 1-BDRM. SUITE FOR rent, October 1st, 1977, 380 Belmont Road, $195 per month. One 2-bedroom suite for rent, November 1st, 1977, 380 Belmont Road, $245 per month.

Two 2-bedroom 4-plex for rent immediately. 876 and 878 Brock Avenue. $255 per month.

Two 3-bedroom duplex for rent immediately. Brand new, rent with option to buy. 2648 Rainville. $325 per month.
Phone 478-5040
Fran Cornick

FACING BEACON HILL PARK
Deluxe — 2 bedrooms — 1½ bathrooms Large balcony, underground parking. Rent $375. Available immediately.
To view call 384-9335
david burr ltd.
655 Fort St. 384-9335

NICE ONE BEDROOM SUITE available October 1st, $190 including electric fireplace, beams, wall-to-wall, drapes, plenty of closet space, heat, cablevision, parking, locker, Esquimalt, young child welcome, no pets. Resident manager 385-8592.

FOUR SEASONS — LARGE 1-bedroom and den, carpets, drapes, colored appliances, sauna, free parking and cablevision, on quiet cul-de-sac, adults only, no pets. 954 Dingley Dell, Manager, 383-2219.

LANGFORD AREA
One bedroom, self contained suite, perfect for single person. Available immediately. $165 monthly. 474-1452.

PENSIONERS
CLOSE TO BEACON HILL PARK.
Bach. $99.09
Western Homes Ltd. 388-6314.

2-BEDROOM BASEMENT SUITE, fridge and stove, utility bill included, $180. 479-7664.

1 BEDROOM SUITE, OCTOBER 1, $180. 822 Esquimalt Rd. 385-0572.

OAK BAY AVE., 1-BEDROOM available Oct. 1st, $160. 658-8865.

ONE BEDROOM SUITE, $139, ON Wilson Street. 382-5205.

200 APARTMENTS TO RENT UNFURNISHED

Orangewood Manor
4026 QUADRA ST.
New Building
Situated in a natural treed setting, yet conveniently located on direct buslines and close to major shopping.
Featuring:
—Large workshop with workbenches, table saws and lockers
—Pool and sauna
—Roof garden with lounging area
In understanding of your moving day blues — ask about our Consideration Clause. 2 bedrooms from $270. Sorry no pets.
Rental Office: 479-3223

CHILDREN WELCOME
ONE SMALL PET ALLOWED PER SUITE
NEW BUILDING
For the children covered play area and outside playground. For the adults access to sauna, pool room and table tennis. We pay half of hydro bills. Phone resident manager, 382-8090, office 384-9793.

REDWOOD PARK
(155,157, GORGE ROAD EAST
Make the right move this fall by moving into the warmth of wall to wall comfort in a bright new suite with all the modern appointments.
Covered Parking
Swimming Pool
Sauna
Recreation Area
Resident Manager
Priced to rent from $220.00 for one bedroom and $300.00 for two bedrooms. For appointment to view please call 382-6407 or 383-6735, or
For further information call:
BROWN BROS. on BLANSHARD
385-8771 (anytime)

PANDORA HEIGHTS
1220 PANDORA AVE.
OPEN HOUSE
10-4 DAILY OR BY APPOINTMENT — 382-2012
LARGE 2-BEDRM. SUITES. WOOD BURNING FIREPLACES, LARGE PRIVATE PATIO — BALCONIES, 3 BLOCKS FROM DOWNTOWN. ADULT ORIENTED.

ASCOT HOUSE
1537 Morrison St.
AT JUNCTION OF OAK BAY-FORT
IN NEW CONDO BLDG.
LEASE PURCHASE AVAIL.
2 BR FROM $279
ALL LOVELY CORNER SUITES WITH PATIOS
Contact Mr. Mackey No. 402 or 385-0991 Ans. Service
NO CHILDREN OR PETS

QUINTRO MANOR
3800 QUADRA
Rents Start $220
Extra large, modern, two-bedroom apartments for rent. All modern conveniences, ample parking space or direct bus line, close to Mayfair and Town and Country Shopping Centres. For inquiries please phone 383-0431.

AVAILABLE IMMEDIATELY
One-bedroom suite, 19th floor, whirlpool, swimming pool, heat, water and cable included, $265.

One and two-bedroom suites, Esquimalt, from $170. Children welcome. Phone 388-6474, between 9 and 4, Monday to Friday.

ESQUIMALT
Naden Gate Apts. have available some 1 and 2 bedroom suites for rent. Ranging from $172.00 to $295.00 per mth. Wall-to-wall carpeting throughout. Stove, fridge, 2 coin operated laundries. Covered parking. Children and small pets always welcome. Call MANAGER 384-8551 or 385-1047 in evenings or 385-4832 during day.

1. BDR. $193.50
2. BDR. $240.60
FERNWOOD MANOR
1575 Begbie
Available October 1st, adults only, pool, therapy pool, sauna, hobby room. Phone manager, 595-1355.

ESQUIMALT — EXTRA LARGE 1-BEDROOM WITH SEA VIEW. IDEAL FOR RESPONSIBLE YOUNG ADULTS. AVAILABLE IMMEDIATELY — $182 PER MONTH. CONTACT MR. KING AT 385-3261 OR VIEW DIRECT AT 646 ADMIRALS RD.

SHELBOURNE-HILLSIDE
Available Oct. 1st, in this excellent location, a 1-bedroom suite renting for $197 per month. Also a 2-bedroom suite renting for only $235. For further details please phone 592-1761. Adults only, no pets.

VICTORIAN APT.
2111 SPRING ROAD
1 BR suite, $170; 2 BR, $190. Parent with child welcome. Res. Mgr. 385-2584, British American Realty Ltd.

3534 QUADRA
NEW DELUXE 10-SUITE APARTMENT 1-BEDROOM CORNER SUITES, CLOSE TO ALL AMENITIES. COLOURED APPLIANCES, $220 a MONTH. 388-5194, 477-5472.

885 OLD ESQUIMALT RD. APTS. — 1 bedroom beautiful large suite, top floor $190. Adults. No pets. 477-7026, 383-0888.

DOWNTOWN, CLEAN 1-BEDroom apartment, $175. 1322 Broad St. Not suitalbe for children or pets. 386-3928.

SIDNEY
2-bedroom apartment, $250.69. Available November 1. Adults only. Manager. 656-4838.

1-BEDROOM APARTMENT, ESquimalt area, main floor, cable, heat and water, $178. 598-4490.

OAK BAY, WATERFRONT, large one bedroom luxury suite. $350 — $425. 598-8134.

SIDNEY — LARGE 1-BEDROOM, mature adult, no children or pets. 656-4250.

CITY CENTRE APT.
Reduced rent for some typing help. ($150). 598-4060, p.m.

2-BEDROOM, BASEMENT apartment, Vic-West area, 382-0889.

200 APARTMENTS TO RENT UNFURNISHED

GARDEN CITY PROPERTY MANAGEMENT LTD.

831 ELLERY
Spacious bright newly painted suites, private entrance. Rent starting at $220. Children and small pets welcome.

Spacious bright corner suites 1 bedrooms, deluxe. 3534 Quadra. $220 a month.

611 ADMIRALS RD.
1 and 2-bedroom suites rent from $201.66 — heat included. Close to all amenities.

Colwood, nice 3-bedroom townhouse $325.

2 bedroom triplex, 2409 Vancouver St.

Cozy 1-bedroom apartment, centrally located. Reasonable rent. 383-1447, 388-5194.

Super deluxe Townhouse 1940 sq. ft., 3 bedrooms, 2 bathrooms, rec room. Available immediately.

Comfortable 2-bedroom, 4-plex for a small family. Available immediately. Pets welcome. $209 per month.

Colwood, 3-bedroom side-by-side duplexes, children and pets welcome. $300

Ste. 202-920 Hillside, 388-5194.

WINDSOR COURT
252,254, 258 Gorge Rd. E.
Large comfortable suites in adult apartment complex. These spacious units include heat.
For your enjoyment and recreation we offer 50-ft. heated indoor pool, swirl pool, saunas, squash court, tennis court and universal gym.
1 bedroom suites $195-230
2 bedroom suites $255-300
2 bedroom, 2 full bathrooms $320
Sorry
No Children or Pets
Please Call
Mr. John Johnston 386-3692
OR
Resident Managers
Mr. and Mrs. Hand 383-5059
Mr. and Mrs. Noad 383-0509
Mr. and Mrs. Anderson 384-1855
Office Mon. to Fri. 9-5
388-4555
McArthur Park Estates

MANCHESTER COURT
(565 MANCHESTER ROAD)
MAKE YOUR NEXT MOVE TO MANCHESTER. BRIGHT, NEW, LARGE ONE- AND TWO-BEDROOM SUITES, EXTRA LARGE SUNDECK, QUALITY APPLIANCES, PRICED FROM $275.00 FOR TWO BEDROOMS AND $215.00 FOR ONE BEDROOM. PLEASE CALL OUR RESIDENT MANAGER AT 386-3615 FOR APPOINTMENT TO VIEW OR:
FOR FURTHER INFORMATION CALL:
BROWN BROS. on BLANSHARD
385-8771 (ANPTIME)

OPEN TO VIEW 12-7 P.M.
CLOVERDALE TOWNHOUSE
991 CLOVERDALE
2 BDR., 2 STOREY FROM $250
HEAT-CABLE INCLUDED
1 BACHELOR $149
Close to stores, schools
Contact Manager Ste. 103
PHONE 384-3451
Or 385-0991 Ans. Service

LADY ESSEX, 270 Simcoe Street, sauna, swirlpool, 382-1082.
Avail Oct. 1.
410 — 1 BR. $210.94
407 — 1 BR. $202.25
409 — 1 BR. $202.25
LORD ESSEX, 240 Simcoe Street, sauna, swirlpool, 382-1082.
Avail. Oct. 1.
303 — 1 BR. $209.25
LORD MICHIGAN, 235 Michigan Street, 384-4654
Avail. Oct. 1.
201 — Bach. $164.25
All rents are current
For further information call:
BROWN BROS. on BLANSHARD
385-8771 (anytime)

OCEAN VILLAGE
Luxury condominium and country estates situated on choice waterfront properties. Deep water docking and fishing available to selected tenants .$175-$300 monthly.
OPEN HOUSE TUES.-SUN.
Noon 'til 5 p.m.
or call
642-5254

CAMPUS COURT
Deluxe 1 and 2 bedroom suites.
— lose to University.
—Tennis Court.
477-0011 477-2612
CRESCENT CONSTRUCTION CORP.

TOWNHOUSES
University Garden Homes
2 and 3 bedroom, close to shopping and schools, 1½ baths, family room, cablevision, washer-dryer hook-up, includes stove and fridge, parking, spacious lawn, children welcome, no pets $306.25 to $372.25. 595-5313.

OPEN HOUSE DOWNTOWN
Bachelor, $165, 1-bedroom, $195, 2-bedroom, $270, available now, in new quiet, 18-suite building. Elevator, drapes, wall to wall, etc. included in rent, open to view daily 7 to 9 p.m. 2315 Dowler Place at Queens Avenue, rental information, 478-6354.

BY CRYSTAL POOL
1617 QUEENS
1-bedroom and Bachelor
LOW RENT
Apply Suite 403
or phone 382-4547 or 592-3444

UPPER FORT AREA
Available now or Oct. 1st, 1-bedroom suites ranging from $165 to $199 per month, quiet, clean building, adults only. Phone 595-1210, no pets please.

611 ADMIRALS
LARGE NEWLY PAINTED 1 AND 2-BEDROOM SUITES FROM $201.66 UP. HEAT INCLUDED. CLOSE TO ALL AMENITIES. PHONE CARETAKER, 382-6512, 388-5194 OR 477-5472.

COLUMBIA APTS., 850 Admirals Road — large 3-bedroom suite, $255, available October 1st; 1-bedroom suite, $175, available October 1st. Children welcome. 382-5811 or 388-7651.

TWO BEDROOM SUITE, FROM $220 per month, available now, 3 years old, close to bus and town, mature adults only. For more information call 385-3257.

JENNIFER MANOR, 2524 Quadra Street. Bachelor suites available immediately. Manager, 385-1615.

1-BEDROOM APARTMENT, $160. Bachelor $146. Includes heat and cablevision. No children or pets. October 1st. 384-7924.

JAMES BAY, ONE AND TWO bedrooms. Utilities included. 45 Boyd. 388-4495.

STOP
Looking for a new, clean building with the best rates in town? Compare us! Five minutes from town on bus route. Children welcome. Included in rent is your parking, water, and most importantly heat (saving you approx. $20.00 per mo.) Also, ask about our lease plan.
VIEW TODAY
NEED A RIDE?
We can pick you up to view.
Craigflower House
MOVE NOW BEFORE SCHOOL STARTS
Call 384-0249, 477-0176
477-8646
TOD HACKETT
Construction Ltd.

ATTRACTIVE SUITES TO RENT
1—WELL-BUILT modern block. 1- and 2-bedroom units available. Children welcome. Reasonable range of rents. Contact Mr. Stuart for details. 488-9893.
2—NEW 12-SUITE BLOCK. One-bedroom suites available. Contact Mrs. Newton, 388-9775.
3—CENTRALLY LOCATED ON FORT STREET. One-bedroom suites available. Rents range from $170. Contact Mr. Smith at 595-5827.

Convenient Location CLOSE TO TOWN
1138 VIEW ST.
OPEN FOR INSPECTION
1:30 to 4:30 p.m. DAILY
(See Mr. Townsend No. 200)
This brand new apartment block is now ready for occupancy and is comprised of 1-BEDROOM and 2-BEDROOM APARTMENTS. Quality construction throughout. Reasonable range of rent.
COMPLETE PROPERTY MANAGEMENT 477-7284 24 Hrs.
(A. Div. of D. F. Hanley & Assoc.)

BEAUTIFUL FAIRFIELD
350 LINDEN APARTMENTS
A new building with wall-to-wall, drapes, controlled entrance, games room, etc. Only a few choice 1 bedrooms available. Rents from $205.
Mr. Patterson at 385-0742

CAPSTAN COURT
630 HEAD ST.
A newer building centrally located in Esquimalt. Large suites with balconies, wall-to-wall, drapes, controlled entrance, etc.
1 bedrooms from — $194
2 bedrooms from — $250
See our manager,
Mr. McCallen
Phone 386-0083

ELLORY MANOR
FAMILY BUILDING
855 ELLORY ST.
We feature larger suites to suit your family needs. Close to everything in Esquimalt. Courteous Management.
2 bedrooms from — $243
Mr. and Mrs. Perkins
Managers
Phone 382-2942
AMBLEWOOD DEVELOPMENTS

BRENTWOOD TOWER
80 Per Cent RENTED
BRAND NEW, NOW RENTING. APARTMENT LIVING IN THE COUNTRY IS THE ATTRACTION TO MOST OF OUR NEW TENANTS AT BEAUTIFUL BRENTWOOD VILLAGE. SET ON 4.5 AC. WITH PLEASANT COUNTRY AND MOUNTAIN VIEWS. A 2-BUILDING 90-SUITE COMPLEX. GARDEN PLOTS, BILLIARDS, SUANA, SWIRL POOL, EXTRA PARKING.
One-bedroom suites from $205
Two-bedroom suites from $250
Heat, Parking, Cable included
For viewing or rental information call Mr. Macleod 652-3437, Westgate Realty, 388-9941, 479-5910.

Park Pacific
SEAPORT APTS.
200 DALLAS
AVAILABLE OCT. 1
Beautiful Seaview
3-Bedroom Suite
1350 Sq. Ft., $395
Bachelor Suite
500 Sq. Ft. $180
Full Facilities
Pool, Sauna, Etc.
Mature Adults Please
2 Resident Managers
Call Mr. Kiernan, 383-2225

ONE QUIET STREET IN JAMES Bay, October 1, Bachelor $155-$160. 1-bedroom, $189-$195. Includes: heat, hot water, parking, cable, wall to wall, drapes, fridge and stove. Mature adults only, no pets, references. Phone 385-8081, 9-5.

LARGE 2 - BEDROOM SUITE, wall-to-wall, washer dryer, all utilities included, children and pet welcome, available October 1st. $275. Langford-Colwood area. 474-1527.

3 BEDROOM CONDOMINIUM, Esquimalt, 1½ bathrooms, wall-to-wall, all appliances, washer and dryer included. Children welcome. $365 month. Available October 1st. Call 477-6604 after 6 p.m.

LUXURY TWO-BEDRM, TWO full baths, condo for rent. Brand new 3rd floor suite, drapes and appliances included. Located near Gordon Head. $350 per month. Lease available. 477-0176.

UNIVERSITY-McKENZIE MALL area, large bright 1 and 2-bedroom suites, carpet, cablevision, private balconies, now available, $196-$225. Manager, 477-9604.

CARLTON TERRACE APARTments Esquimalt, 1-bedrom suite, $203, includes heat, hydro, cablevision, laundry, parking, controlled entrance, 382-9329.

1100 HILLSIDE, ONE BEDROOM, wall-to-wall, October 1st, suit older person. No children, no pets. $160. 385-2481.

CITY CENTRE APT.
Reduced rent for retured person for easy furnace room duties, 598-4060 evenings.

LANGFORD-COLWOOD AREA, large 2-bedroom, close to schools and transportation,, utilities included, $221.20. 478-4109.

2-BEDROOM CONDOMINIUM TO rent, outside entrance, Carnation Street, off Interurban Road. $250. 477-4586, 479-6880.

2-BEDROOM APARTMENT, $236; 3-bedroom apartment, $278. Children welcome, no pets. 486-9510.

OAK BAY — 1 BEDROOM, 4TH floor, $216.50. No pets. Adults. 598-3862.

WATERFRONT, MODERN, ONE and two-bedroom bachelor. Utilities included. 382-7618.

$325. WILLOWS BEACH, LARGE rock fireplace, views, utilities included. 595-4556 or 384-1424.

EXECUTIVE PENTHOUSE highrise, references required. 382-9331.

$175
One-bedroom apartment in Sooke. Call 642-3736.

JAMES BAY
TOWNHOUSES
Modern — 2 storey — 2 bedroom — heat and water inc. From $285.00
Older — 2 storey — 2 bedroom — completely renovated. $250.00
APARTMENTS
Balcony — controlled entrance — completely renovated.
BACHELOR — $170.00
ONE BEDROOM — $190.00
Phone Rental Office — 388-4243
or
PEMBERTON HOLMES LTD.
384-8124
1000 Government St.

LUXURIOUS
THE WESTFIELD
Brand new large and truly luxurious suites in the heart of Fairfield. Complete with dishwasher, ensuite and security U-G parking. 2 bedroom suites from $295. Only a few left.
One only super suite — 2-BR, mirrored wall and other unusual and attractive features. $395. For appointment to view call 592-1492.
FORT-PANDORA
Convenient to bus routes, walking distance to town. Sorry no children or pets, 1 bedroom from $190. 2 bedroom from $265. 592-1492.
Kilmarnock Holdings Ltd.

P. R. BROWN AND SONS LTD.
"The People To See"
RENTALS
One Bdr. Sts. from $177.00
Two Bdr. Sts. from $260.00
P. R. BROWN & SONS LTD.
762 Fort St. 385-3435
E. G. PRIOR APTS.
2622 PRIOR ST.
382-7742
One Bdr. Ste from $170.00
Two Bdr. Ste. from $240.00
VERINDA MANOR
2639 FIFTH ST.
383-7659
One Bdr. Ste. from $175.00
Two Bdr. Ste. from $250.00
Bach. from $155.00
P. R. BROWN & SONS LTD.
762 Fort St. 385-3435

VILLAGE OAKS
(2125 Oak Bay Avenue)
Superior construction, deluxe apartments combine to make Village Oaks one of the finest residences offered on today's market. Priced to rent from $435.00 to $525.00. Adults only, no pets allowed. For appointment to view please call:
BROWN BROS.
on BLANSHARD
385-8771 (anytime)

CHILDREN WELCOME
CAPTAINS WALK
1357 Esquimalt Rd.
(Past Admirals)
1 and 2-bedroom suites from $195. 2 minutes from CFB Esquimalt, 5 minutes from dockyard, close to schools, shopping malls and recreational. Excellent bus service at the door, ample parking. Wall-to-wall carpeting, appliances, drapes. Please phone Manager, 384-0834 or 385-0991 anytime.

Craig House
Very spacious, lots of closet space, newly decorated just for you.
2-BEDROOMS $248.50
1-BEDROOMS FROM $190
BACHELOR $170
Make Craig House your new home. You'll feel welcome.
383-5591 658-5900 479-1435

JAMES BAY
ORCHARD HOUSE
657 MICHIGAN
Limited number of 1 brs. and studios now for rent by the company. Mature adults oriented building, no pets please. Large outdoor pool, saunas, hydro pool. Phone Manager, 382-4650. Suites shown by appointment only.

ELLERY APTS.
837 ELLERY ST.
We have lowered the rent! Now available — one bedroom suites from $175.00, two bedroom suites $225.00. Children welcome, please call resident manager at 386-0045.
or
For further information call:
BROWN BROS. on BLANSHARD
385-8771 (anytime)

$525 PER MONTH
2 BEDROOMS AND DEN
Located on Dallas Road near Ross Bay in this lovely two bedroom and den condominium. All appliances included. For complete information contact:
388-4434 RICK KINNIS 477-9394
WESTMONT REALTY (1977) LTD.
920 Hillside 388-4434

AVAILABLE NOW
OR OCT. 1ST
ESQUIMALT
Newly decorated one-bedroom suites, located opposite shopping centre, on transportation, very quiet building. Reasonable rents from $166.32 per month to $189.79 per month. Please phone 382-0626. Adults only, no pets, please.

HILLSIDE AREA
Between Cook-Quadra
1 bedroom suites available in excellent choice of rents, ranging from $189 to $203.65 per month. Some suites with a view. Some available now, others Oct .1st.
A 2-BEDROOM SUITE ALSO AVAILABLE OCT. 1ST.
Phone 386-0112. Adults only, no pets.

KAMEL POINT VILLAGE
Available October 1st, 2-bedroom suites in adult building only. Modern deluxe suites nicely landscaped, sea and mountain view, close to town and on bus route, sorry no pets. 382-9507.

OAK BAY, QUIET ONE BEDroom, close to shops, theatre, library, hospital. Ground floor, no children or pets, controlled entrance. $250 per month. 592-9144, 592-3026.

WALKING DISTANCE TO TOWN, 1-bedrooms available from $200 furnished with drapes, wall-to-wall carpet, includes water. Sorry, no children or pets. Please call 388-6806.

$220.00
Spacious 2-bedroom. 741 Admirals Rd. Child welcome. Apply No. 1 or 385-0795.

NEAR BEACON HILL PARK
1-Bedroom Villa Royale. Covered parking. Swirl bath, sauna. Many extras, $240. Phone after 6 p.m., 386-6852.

LARGE 2 BEDROOM, CARPETed, skylight, near Stadacona Park. Recently decorated, $275. 598-4685, call between 5:00-6:00 p.m.

NOW RENTING
The Princess Pembroke
1020 Pembroke St.
1 Bedrm. $155-$220
2 Bedrm. $245-$295
Close to stores and bus, within walking distance to town. Children welcome. No pets. Please Call Mr. John Johnston, 386-3692 or Mr. Jim Brant, 382-9454.
CHATEAU ROCKLAND ARTS. LTD.

PANDALE PLACE
(1368 Pandora Ave.)
Make your move to a bright new fresh suite conveniently located close to town. Featuring extra large kitchens with plenty of cupboard counter space. One-bedroom suites from $220.00, two bedrooms from $275.00.
For appointment to view, please call resident manager at 384-8571 or
For further information call:
BROWN BROS. on BLANSHARD
385-8771 (anytime)

PARENTS SEE THIS
TIRED OF PAYING HIGH RENT?
Looking for accommodation in an excellent area? We have some good news for you!
CALL 477-0176 or 477-8646
TOD HACKETT
Construction Ltd.

AVAILABLE OCT. 1
Fairfield — Howe St.
$230 p.m.—Furnished one bedroom including color TV and parking.
$250 P.M.—Large one-bedroom new suite.
$181.20 p.m.—One, self-contained one bedroom.
Linden—One bedroom shared bath, $150.00.
Beacon Hill — $325. 2-bedroom townhouse.
Smith, Dobson Estates Ltd.
THE HARBOUR TOWERS
384-1424

WYCHBURY COURT
(1037 WYCHBURY AVE.)
We have bright new fresh suites waiting for you to make your move to a new apartment. One-bedroom suites from $215.00, two bedrooms from $275.00. Please call the resident manager at 383-9191 or
For further information call:
BROWN BROS. on BLANSHARD
385-8771 (anytime)

ROCKLAND MANSION
Luxury, one bedroom apartments in newly converted stately home. Private entrances, wall-to-wall carpet, new appliances, etc. $200 and $300.
BURNSIDE EAST
Close to town, large one bedroom apartment, carpeted, appliances, etc. $220.
BOB ELLIS
Northern Pacific
Realty Ltd.
479-1687

CLOSE TO SCHOOL
CHILDREN WELCOME
One bedroom and bachelor apartments for rent from $150.00. Open for viewing Tuesday, Wednesday and Thursday from 5:30-7:30 p.m.
382-0088 479-9813 477-0011
CRESCENT CONSTRUCTION CORPORATION

WEDGEWOOD TERRACE
1655 CHAMBERS
Large 1 stes. low rent, close to downtown, no children, no pets, adult block. Phone 384-6353.

$189 TOTAL
Rent includes heat, parking, sauna and cablevision. Close to bus at Hillside and Quadra. Quiet cul-de-sac next to a park. See 908 Market Street or phone 382-4419.

OVERLOOKING
WEST BAY
Available now, 1-bedrooms, includes heat, cable, water. From $180. Sorry, no children or pets. Call 386-9826 between 12-8 p.m.

WATERFRONT — ONE AND TWO bedroom apartments. Heat and cablevision included. Building situated at waters edge. Features pool, sauna, games room. Adults, no pets. Please call Resident Manager 385-4022 before 10 or after 4.

AVAILABLE NOW
$207. Esquimalt. Close-in — spacious 4½ rm. (2 bedrm) apt. includes heat, H. water, cable, parking. Dickie Agencies Ltd. 382-4312. 477-4662.

SPENCER CASTLE
Deluxe with view, 2-bedroom, 2 complete baths, large appliances, washer and dryer, swimming pool, sauna. October 1st. 592-6671.

LARGE SUITES AVAILABLE OCtober 1st, one and two-bedroom from $199-$265. Phone anytime 592-1492.

HILLSIDE AND GRAHAM, DEluxe 2-bedroom suite, no pets, available October 1st. 382-3874, or 382-9995.

4-PLEX, ONE BEDROOM SUITE, 1031 Esquimalt Rd. Available October 1st. $150. 477-8929 after 5 p.m.

OCTOBER 1ST, ONE BEDROOM suite, $168 and bachelor suite $141. 479-5205.

201 APARTMENTS TO RENT FURNISHED

BEACON HILL PARK
Weekly and monthly rates
Everything supplied
384-0632

BEACON HILL PARK, VANcouver St. Furnished bachelor suite in private house. $152. Mature working lady. 382-8947.

BRIGHT, SPACIOUS, 1-BEDroom, ground floor suite, near Buildings and Park, $220, 384-1671 after 6 p.m.

BACHELOR SUITE, UTILITIES paid, share bathroom, no pets, $110 per month. Phone 386-2562 after 4 p.m.

FURNISHED 2-BEDROOM SUITE in apartment building. Close to Beacon Hill Park. Rent $240. Phone 384-1381.

SHARE LARGE KITCHEN, LIVing room, washer and dryer $100 a month. 528 Lampson Rd. 388-7705 or 384-7280.

1-BEDROOM FURNISHED, UTIlities included, $150, share bath, gentleman, 595-3865.

ONE BEDROOM AND BACHElor, children and pets welcome. 478-3443.

MODERN BUNGALOWS AND suites. Fireplaces. No pets. Malahat Bungalows. 478-3011.

PARK LOCATION
Large bright one and two bedrooms, suites with drapes, stove and fridge.
—Fully furnished suites also available.
—Skylight exercise room with sauna.
—Large workshop.
—Suncourt to Vic West Park.
—Convenient bus stop.
—We pay half tenants' hydro.
—Sorry, no children or pets.
PLEASE CALL
RESIDENT MANAGER: 383-8251
ASSISTANT MANAGER: 382-4770
WED. AND SUNDAY ONLY

NEW
Near Downtown
HARTNELL HOUSE
1204 Yates
Includes dishes, linen, color TV, radio, underground parking, elevator. Near bus, no steps. Studio bachelor suite, $85 weekly or $250-260 monthly. 1 bedroom suite, $325 per month.
386-2812 or 383-0742

BEACON HILL NEAR THE SEA. 2-BEDROOM DELUXE SUITE, FULLY CARPETED, DINING ROOM, LIVING ROOM, KITCHEN WITH DISHWASHER, CUTLERY, LINEN ETC. TASTEFULLY FURNISHED INCLUDING TV IN WITH ELEVATOR. CLOSE TO BUS AND PARK. MAID SERVICE AVAILABLE. SORRY NO PETS OR CHILDREN. $390. 383-3824.

BEACON HILL NEAR THE SEA 1-BEDROOM DELUXE SUITE, FULLY CARPETED, TASTEFULLY FURNISHED INCLUDING CUTLERY, LINENS, TV ETC. QUIET MODERN BUILDING WITH ELEVATOR CLOSE TO PARK AND BUS, MAID SERVICE AVAILABLE. SORRY, NO CHILDREN OR PETS. $285. 383-3824.

HEART OF DOWNTOWN
$495.00 — Deluxe 1-bedroom, beautifully furrnished in the Savoy. Available immediately,
JACK MEARS OAK BAY REALTY LTD.
RENTAL DEPARTMENT
598-3321

DE LUXE ACCOMMODATION. Furnished bachelor and 1 bedroom suites. Maid service, answering service, indoor heated pool, cocktail lounge, saunas, coffee shop, dining room. laundry, colored cable TV. "No pets." Coachman Inn, 229 Gorge Rd. E. Phone 388-6611.

AVAILABLE OCTOBER 1, 1 BEDroom self-contained suite, completely furnished. Fireplace in livingroom, private patio, and drive in garage. Heat and hot water supplied, and use of washer and dryer. Married working couple only, with references. $225 per month. 382-2725.

AVAILABLE NOW: 3½-RM. (1 bdrm.) view apartment with W-to-W carpets, and main furniture including elec. fridge and range, heat, H. water, cable, parking, coin laundry. $195.70. (Esquimalt, close in). Dickie Agencies Ltd., 919 Fort, 382-4312 or 477-4662.

DE LUXE ACCOMMODATION. Furnished bachelor and 1-bedroom suites. Colored TV, dining room, laundry, indoor pool, hydro pool, saunas, lounge, maid service answering service. No pets. Canterbury Inn, 310 Gorge Road. Phone 382-2151.

MICHELANGELO APTS.
1158 Yates
$187.50
Studio Bachelor
Close to town. Everything supplied. Includes Parking.
386-2812

AVAILABLE IMMEDIATLY clean attractive fully furnished one bedroom suite for working man near Gorge Hospital, $175 monthly. Also October 1st self-contained one bedroom suite, $189. Also housekeeping room, $98. 477-4991.

LOVELY ONE-BEDROOM suites, Queen bed, colour cable T.V., phone. Maid service weekly, view balcony, indoor heated pool, sauna and swirl pool. Laundromat and elevator. no pets, Oxford Castle Inn, 133 Gorge Rd. East. Phone 388-6431.

TWO STUDENTS OR COUPLE very large efficiencies, furnished, weekly maid service, laundry and pay phone, cable for TV. By week or month. Motel Estrella, 360 East Gorge, 384-5122.

OCEAN MANOR
Deluxe one bedroom and bachelor suites, fully furnished, color TV, dishwasher, separate patios, laundry room, plus maid service. By day, week or month. 388-7818.

LUXURY 2 BEDROOM AND DEN suite to sublet from October 15th to May 1st at reasonable rent. Prefer retired couple. 598-5965.

$119, JAMES BAY. BACHELOR, own kitchen and bathroom, utilities included. 384-1424 or 595-5446.

2-BEDROOM BASEMENT SUITE, everything included. Single working girls. 384-0269.

VIEW ROYAL STUDENT SUITE, near University, bus, $99, share kitchen, 479-8112.

VIEW ROYAL FURNISHED 1-bedroom cottage. $225 includes all utilities, adults. 479-8112.

FURNISHED SUITE, HEAT AND lights included, single person only. $165. 595-2558.

202 APARTMENT FURNITURE TO RENT

STANDARD FURNITURE
Three Rooms from
$40 per month
Immediate Delivery
382-5111

MONTH TO MONTH
Piece or Group
CAMOSUN FURNITURE RENTAL
942 Fort St. 383-3655

ONE OR TWO PERSONS TO share 3-bedroom house in Marigold area. 382-7561 between 8 and 9.

203 APARTMENTS WANTED

1-BEDROOM APARTMENT wanted for working couple with 1 small house-trained cat. Prefer older building or suite in house (with parking). Maximum $180 a month, as soon as possible. Phone 384-5475.

RESPONSIBLE EMPLOYED FEmale, references, requires one-bedroom apartment with fireplace in house or duplex. 377-8448 anytime.

COUPLE WISH TO RENT, QUIET 2-bedroom upstairs suite, immediately. Prefer James Bay or Fairfield, 384-6682.

QUIET WORKING FEMALE, student, requires reasonable priced apartment. References. 595-4383 after 5.

2-BEDROOM FURNISHED apartment, near Jubilee, references available, 595-4452 between 5 and 7.

REPORTER REQUIRES SUITE now. Prefer older building, house. Reasonable. 383-6578.

QUIET WORKING FEMALE, references, seeks 1-bedroom character suite. 382-1742 before 5.

FEMALE STUDENT, 24 YEARS, needs large studio suite, light and airy. Maximum, $130. 385-2303.

LAKE HILL SCHOOL AREA, 2-bedroom, for October 1st. 479-9128.

204 SHARED ACCOMMODATIONS

WILMOT PLACE ASHRAM
Two more persons needed, preferably female, who'll meditate, are vegetarian and non-smokers, to share quiet, beautiful house in Oak Bay. 592-4738.

LOOK: STUDENTS, NEAR CAMOsun college, (Interurban), 1 bedroom, share living room, bath and kitchen, $95-$120. Pay own utilities. Available Sept. 1st. 642-4147.

WANTED — SINGLE WORKING female to share rent and expenses in 2-bedroom duplex with same. 598-5708.

PLACE IN COMMUNITY FOR six in spacious view home, provide own bed, carrying added to oblective. 598-3629.

29-YEAR-OLD NON-SMOKER seeks room in mixed house. Bill Spiller, 382-1143 or message at 592-9269.

WOULD LIKE MATURE WOMAN to share modern country home with ssame. 743-5924.

206 DUPLEXES TO RENT

NEW TWO-BEDROOM DUPLEX, wall-to-wall carpet, drapes, fridge and stove included. Living room with fireplace, dining area. Utility. 1½ bathrooms, finished basement area, sundeck and carport. Nice view of city, sea and mountains. Available immediately. $400. Ph. 658-5356.

UVIC STUDENTS THREE-bedroom duplex on Gorge waterway, large living room with fireplace, kitchen with electric stove, frost free fridge, utility room with washer, dryer, beds, sofa, drapes, carpet throughout. 383-0814 after 5 p.m. 520 Selkirk Avenue.

548 LINDEN
Immaculate side-by-side duplex, 2 bedrooms up, 3rd down, wall-to-wall, fridge, stove, washer and dryer, full basement and garage. Close to town, schools, shops and park. October 1st. $375. 385-7232 or 592-2939 evenings and weekends.

OLD WORLD CHARM
Oak Bay Junction. Upper suite of approx. 1300 square feet, wall-to-wall carpets, 2 bedrooms, dining room, laundry room. Fridge, stove, heat included. Available October 1st, $350 per month. 598-4215.

AVAILABLE OCTOBER 1ST, BOTtom half of older house with character. 2 fireplaces, 1-bedroom, Quadra and Bay area. $275 per month, all utilities included, no pets. 479-8839.

OAK BAY BORDER
Freshly redecorated 2-bedroom, fireplace, wall to wall carpeting, main suite, fridge, stove, drapes, electricity included, $325. 479-5020 aftr 4 p.m.

LANGFORD, SIDE-BY-SIDE three-bedroom, two-bathroom, wall-to-wall, electric heat, fireplace, rumpus room, full basement, available October 1st. $350. 479-6019.

OCTOBER 1ST NEARLY NEW duplex close to golf course and Gorge Park. Three bedrooms, 2 full bathrooms, and finished recreation room, gold appliances included, $375 per month. 479-6294.

232 BURNSIDE RD. WEST
Up — 2-3 bedrooms, stove, fridge, utilities included. Rent $280.
david burr ltd.
655 Fort Street 384-9335

RENT OR OWN
New 3 bedroom 1,300 square feet, with fireplace, large workshop and landscape yard. Only 10 minutes from downtown. $345 per month. 479-8462.

1-BEDROOM SUITE FOR RENT, in Sidney, fridge and stove, wall to wall carpet, heat and water. $225 per month. No pets. Phone after 5 p.m. 656-2445.

3 BEDROOM SIDE BY SIDE, DUplex, wall to wall carpet, stove, fridge, dishwasher, washer, and dryer, available Oct. 1st, 859 Admirals, $350 per month, 598-8676.

FURNISHED SUITES FOR RENT in Duplex at The Malahat Motel. Bachelor, one and two bedrooms, with fireplace and ocean views. 478-9231.

ESQUIMALT SIDE BY SIDE three bedrooms, 1½ baths, wall-to-wall, drapes, all appliances, no pets, references, vacant October 1st, $360. 598-8257.

LARGE 2-BEDROOM DUPLEX. Includes carpets, drapes, stove, fridge, separtate garage, $280 per month. 477-8522.

NEW 2-BEDROOM SUITE ,WALL to wall, fridge, stove, drapes, all utilities included. Adults only, no pets. $300. 386-0953.

SIDNEY, THREE BEDROOM DUplex in area of new homes, close to schools, fenced yard, fridge and stove included. 656-3614.

METCHOSIN AREA, LARGE 3-bedroom duplex, full basement, fireplace carport, ensuite, 474-1635 and 477-5728, $370, October 1.

1830 CARNARVAN ST. SIDE-BY-side, modern 2-bedroom with basement, 1 child welcome. No pets. $325. 477-3728 after 4.

TWO BEDROOM SUITE IN four-plex available October 1st, fridge, stove, $196.07 includes heat. 383-0766.

2-BEDROOM UPPER DUPLEX, available October 1st, fridge, stove, parking included, $215 monthly. 382-0330 after 6.

TWO-BEDROOM, FIREPLACE, basement, close in. $225. After 6 p.m., 478-8155.

GONZALES WATERFRONT
3-bedroom, fireplace, garden, $375. 598-7689, 592-2431.

BEAUTIFUL 3-BEDROOM DUplex for rent immediately. Phone 474-2837.

SOOKE, SIDE BY SIDE DUPLEX two-bedroom, stove and fridge, $225. 652-2176.

SIDNEY: MODERN 2 BEDROOM side. Garage, basement, appliances, $325, heat included. 479-6264.

ONE BEDROOM DUPLEX 1049 Redfern Street, $190 per month. For appointment to view 388-5043.

2-BEDROOM, OPTION TO BUY, phone after 5. 479-6719.

WOOLCO AREA, 3 BEDROOMS, vacant. 386-8240 or 478-9906 after 5.

210 HOUSES TO RENT UNFURNISHED

$350.00 2-bdrm. Downtown. Well-kept, older home, F.P., washer, dryer. Laid out fenced back garden. Avail. Now.

$345.00 3-brm. LANGFORD. Attractive, older home. W-W carpeting. Quiet area. Close to facilities. Large backyard. Avail. Now.

$376.00 3-Brm. SIDNEY. Newer home on quiet street, near facilities. F.P. stove, fridge, w-w carpet, garage. Av Avail. now.

$350.00 2-Brm. QUADRA-McKENZIE. well-kept townhouse in quiet area, stove, fridge. Avil. now.

Further particulars:
PEMBERTON HOLMES LTD.
1000 Government St. 384-8124

171 BURNSIDE WEST, THREE bedrooms, large living room, new stove, fridge; drapes, blinds, near bus and school. Available now, $300, no pets, 384-3015, 385-6379.

914 INSKIP, 2 BEDROOMS PLUS attic room, $350 per month, call Irene, Castle Properties Ltd. 386-6164 or 477-6380.

2 OR 3 BEDROOM OLDER home, no basement, children and pets welcome, $225. Evenings, 382-4360.

OLDER UNFURNISHED 3 OR 4-bedroom house close to town, fireplace, yard, heat and gas paid for, $450. 382-7060 after 6 p.m.

OLDER FARMHOUSE, 2 TO 3 bedrooms, North Douglas Street, $235. Allowance for minding cattle. 383-3142 Days, 477-5684 Evenings.

AVAILABLE OCTOBER 1ST, 3-bedroom house, close to Camosun College, $425 per month. 592-7202.

LARGE HOUSE ON FARM, SUITable for boarding horses and riding. 598-6567, 386-9719.

RURAL WATERFRONT CABIN, 1 and 2 bedrooms, plus 1-bedroom suite. 478-3323.

AVAILABLE OCTOBER 1ST, cosy 2-bedroom house. Langford $300 per month. 478-6444.

SEMI-FURNISHED THREE BEDroom house, re-decorated. No pets. Contact 595-6169, 386-0759.

DELUXE 4-BEDROOM, STOVE, fridge, close to schools, $400. 478-0597.

5-BEDROOM, STOVE AND fridge, fenced yard, available October 1st. 479-2509.

2-BEDROOM HOUSE WITH basement, $350. 592-3895 after 6 p.m., 388-6814 days.

SIDNEY TOWNHOUSE
2½-bedrooms, 1½ baths, water included, $300. 656-6392.

OAK BAY
3-bedroom home, close to schools and services. $400. 592-1606.

WOOLCO, 4 BEDROOM, RUMPUS room, 1½ bathrooms, available October 1, phone mornings, 382-0045.

RESPONSIBLE STUDENTS WELcome in large house, 2 kitchens, 2 bathrooms. 384-4691.

2-BEDROOM HOUSE WITH FIREplace, fridge and stove. Available October 1st. $340. Call 479-3220.

41 CADILLAC, 3 PLUS 2 BEDrooms, $350 per month. 598-3105.

COZY 3-BEDROOM COTTAGE IN Langford. 474-1415 after 6 p.m.

4-BEDROOM HOUSE IN LANGford, $400. 479-8644.

Western HOMES Ltd.
1037 Cloverdale Avenue 388-6314
GORDON HEAD
Main floor of lovely 3-bdrm. home on quiet street. Rent of $375 plus utilities. Avail. NOW
FAIRFIELD
Two-bedroom with third bdrm. in basement. Rent of $350 includes Fr. and St. Avail. Oct. 1st.
COLWOOD
3 bedroom with F.P., rec. room, den and sundeck, $350. Avail. Oct. 15.
ESQUIMALT
1 bdrm duplex, $176.70 includes stove. Avail. NOW.
ROCKLAND
2 bdrm with FP. $332.00 p. m. Avail. Oct. 1
JAMES BAY
Brand new two bedroom townhouses. Basement, balcony, patio, wall to wall carpets, undercover parking. Avail. NOW $350 p/m.

HANDYMAN Special
2—3-bedroom, no basement. Large lot, duplex zoned, (Principles only) $36,900. Drive by 920 Dunsmuir. 383-7712, 383-0272.

LARGE EXECUTIVE 3-BEDroom and den, ranch style home. Close to U-Vic and all schools. 2 bathrooms, sunken living room, partial basement, with workshop area. Available immediately. $575 per month. 388-5202 or after 6 477-7060.

ESQUIMALT DISTRICT, LARGE modern 4-bedroom house, newly decorated. Fireplace, rumpus room, large yard, enclosed garage, washer and dryer hook up, close to school, park and bus, $400 per month. 388-9367.

AVAILABLE IMMEDIATELY
Attractive two bedroom house, stove, fridge, wall-to-wall throughout, large fenced backyard, garage, 2514 Empire Street, $340 month. For appointment to view 388-5043.

WATERFRONT, WILLOWS beach, modern executive home, 3 bedrooms, 2 bathrooms, family room. All appliances. Fantastic views. Monthly rent $600. Available Oct., one years lease. Phone 592-9784.

YEAR-ROUND HOME, SHAWnigan Lake, 4 bedrooms, wall-to-wall carpet, 1½ baths, laundry room, kitchen, dinette, living room, electric heat, $350. For further information, phone 478-0289.

EXECUTIVE HOME, UPLANDS, 2500 sq. ft., four bedrooms, two bathrooms, stove, fridge, dishwasher, garberator, washer and dryer, $800 per month. 592-9516.

RENT OR RENT TO OWN NEW townhouse two large bedrooms, wall-to-wall, fireplace, stove and fridge, $350 per month. 388-5043, 658-5567.

FARM FOR RENT. 4-BEDROOM home, pantry, kitchen, living room, acreage with outbuildings. Immediate rental. Victoria Press, Box 65.

ESQUIMALT - ROCKHEIGHTS, three-bedroom executive post and beam home, sauna, available October 1st, $425. Wilsons Rental Management, 382-3941.

OCTOBER 1ST — FAIRFIELD, main floor 2-bedroom duplex with fireplace, separate garage, fridge, stove, heat, hydro and water included, $350. 592 2513.

SIDNEY AREA NEAR NEW 4-bedroom family home, close to schools, shopping, etc. Children welcome. Available Sept. 15, $350 per month. 658-8945 after 6.

VIEW ROYAL, ESQUIMALT area. 2-storey, 2½ bedroom on 2.8 acres. Stove, fridge, 1351 Craigflower, available immediately. $325. 382-7567.

SIDNEY TOWNHOUSE
3-bedroom, 1½ bathroom, close to schools, and town. Water, cablevision included. $285. 656-3586, call after 3.

FOR RENT IMMEDIATELY, 3-bedroom, basement high fenced yard, close to schools, and 2 shopping centres. Fridge, stove, drapes included. $425. 656-5903, 477-4304.

FRONT STREET — ESQUIMALT. Near new 3 bedrooms, full basement. No pets. Available immediately. $375 per month. Swinerton, Stewart Clark Ltd., 385-2481.

CHARMING OAK BAY HOME, good neighborhood, $370. Older people who enjoy gardening and are prepared to stay a while, preferred. 592-1726.

DELIGHTFULLY DIFFERENT, 2-bedroom, secluded, stove and fridge, drapes, wall-to-wall, fireplace. Close-in, references required. $375. 479-9119.

IMMEDIATE OCCUPANCY, 2-nedroom, fireplace, garage, corner lot. $300 per month. Option to purchase. 2100 Fernwood. 383-5725 after 6 p.m.

LOWER DUPLEX AVAILABLE Sept. 15, 2 bedrooms, fridge and stove, Separate entrance, convenient for shopping and schools, no pets. 479-9503.

SIDNEY, CHOICE AREA, SPAcious 3-bedroom, side duplex, basement, $325 including water. 592-0738.

COUNTRY COTTAGE, BEDSITting room, bathroom, kitchen, no pets, couple preferred. 479-1177 after 4:30 p.m.

3-BEDROOM HOME AVAILABLE immediately. Rent $275.00. Stove and fridge included. Byron Price and Assoc. Ltd., 385-2458.

NEW HOMES FOR RENT
in Gordon Head area. close to all schools and University. $395-$425. Call 385-6211.

8-BEDROOM, 6-BATHROOM, SEcluded Rockland Mansion (McClure) as group home, guest home or ? Call eves. 595-8845.

ESQUIMALT, 2 - 3 BEDROOMS, basement, wall-to-wall, near bus and facilities. Adult family. Reference please. $350. 386-0394.

2-BEDROOM HOUSE, FULL basement, fridge, stove and washer included. Available October 1st. $325. 385-8273.

SMALL PICTURESQUE COTtage on ⅓ acre. $215. Drive by 3930 Wilkinson Road then phone 658-5817.

CITY, 1314 LANG STREET, 3-bedrooms, $325. 384-6418.

211 HOUSES TO RENT FURNISHED

3-BEDROOM EXECUTIVE HOME, Rock Heights, Esquimalt, available October 1st, responsible tenants, references. $500 per month. 386-1508.

SHAWNIGAN LAKE WAterfront, 3 bedroom, 2 bathroom, all appliances, fireplace, 3 car garage, boat shed. $500 monthly till June. 382-6633.

2-BEDROOM HOUSE, NEAR beach. Rent Sept. 18-Oct. 1. Couples only. 477-7647.

212 HOUSES WANTED TO RENT

COUPLE WITH TWO 6 YEAR old girls require 3-4 bedroom house in quiet area, Fairfield-Cadboro Bay. Reasonable rent please. Enjoy gardening. Good references. 385-3280 between 4 and 6.

PLEASANT COUPLE WITH toddler and spayed cat need clean 2 or 3 bedroom home. Fenced yard, appliances preferred. Excellent references. Up to $350. October 1. 384-7340.

YOUNG COUPLE WITH 4-month-old child and dog urgently need small house. Or 1 or 2-bedroom suite. In James Bay or Fairfield, for reasonable rent by Oct. 1st. 642-4564.

HOUSESITTING POSITION OR rental, wanted by quiet man in 30's. References. Will do maintenance and take care of pets. Prefer Oak Bay area. $180 maximum, 595-5074 after 8 p.m.

CLEAN, QUIET, RESPONSIBLE young lady seeks small house with reasonable rent, in country like setting, excellent references. 479-6187.

2 TO 3 BEDROOM HOME FOR November 1st. Preferable Cordova Bay, West Saanich. Central Saanich or North Carey Rd. Excellent references. 479-3704 evenings.

QUIET YOUNG COUPLE, NON-drinkers, would like to rent a three or four bedroom home. Up to $300. 384-8749.

RESPONSIBLE MARRIED COUPLE — artist and weaver — and child, need two-bedroom accommodation with studio space to $250. Good gardeners, willing to maintain and do minor repairs. Excellent references. 383-0110.

YOUNG COUPLE WITH BABY seek 1 or 2-bedroom basement suite, townhouse or duplex, require fridge and stove, washer and dryer hook-up will pay $250 with heat and hot water included, October 1st. 652-2576 or 382-2786.

JANUARY 1978 RETIRED COUple need 3-bedroom house, basement, for 2 years. North Quadra or Gordon Head. 478-7054.

MARRIED WORKING COUPLE urgently require one or two bedroom house under $250. References. 477-4851.

RELIABLE COUPLE SEEKS furnished, secluded house or cabin in Saanich, 16 Oct. to 23 Nov. 291-0148.

RESPONSIBLE COUPLE REquire 1 or 2-bedroom house. Oct. 1st. Prefer Fairfield or James Bay area. 383-5747.

WANTED HOUSE ON SECLUDED lot. Willing to pay up to $400 per month depending on location etc. References available. 477-3828.

COTTAGE OR SMALL HOUSE required by working couple, by October 1st, 1977. Phone 388-7747.

215 HALLS, WAREHOUSES, STORES and OFFICES TO RENT

SEASPRAY PROPERTIES LTD./REALTORS
1911 QUADRA
386-3124
RETAIL
STADACONA CENTRE — Oak Bay Junction. High traffic, new building. Reserve your space now.
DOWNTOWN — 1. On Douglas St. near City Hall. Over 2,500 sq. ft. with rear loading.
2. 1,600 sq. ft. Gov't St Exposure — retail or storefront office
QUADRA & HILLSIDE
1. Excellent parking, 1,300 sq. ft. ground floor, air-conditioned & carpeted.
2. Retail, office, storage up to 7,300 sq. ft. New space.
OFFICE
NORTH DOUGLAS — 2,800 sq. ft. air-conditioned. 10 private offices, reception etc. STOREFRONT.
DOWNTOWN — 2,000 sq. ft. super old brick — can be divided. Will renovate to suit.
QUADRA CENTRE — New air-conditioned, carpeted, elevators. Acres of parking.
NEAR THE BAY — Ground floor, 1,100 sq. ft. parking, good access.
QUADRA & CALEDONIA — 1,100 sq. ft., ground floor.
WAREHOUSE
MAYFAIR AREA — 2,350 sq. ft. Front and rear loading or showroom-warehouse.
444 WILLIAM ST. — 4,150 sq. ft. 3-phase power. Can be divided.
We also have other listings which may suit your requirements.
R. D. LAW 478-9474

REALSPAN PROPERTIES LTD.
1031 VANCOUVER ST. 388-6454
WE SPECIALIZE IN LEASING
OFFICES
ESQUIMALT — Space still available in Esquimalt's first professional building. Ample parking.
CLOVERDALE — Several small offices available in new. well-located bldg.
DOUGLAS — Areas to suit in very central, renovated bldg. with lots of parking. Very reasonable rents.
QUADRA—Small office, ground level. Good exposure.
FORT—Several well located areas to choose from. Close to all major services.
ROYAL OAK—Office and retail available in new bldg. Excellent exposure.
WAREHOUSE
DOUGLAS — Just 1 block off Douglas near Mayfair. Areas from 1700 sq. ft. Modern Bldg.
Other listings available, please call for details.
388-6454

HERITAGE OFFICE BUILDING
Need to expand your office facility? Interested in a "lease with option to purchase" opportunity? Gardner Realty has just obtained a structure designated as a "Heritage Building". When the renovations are completed, it will provide prestige office facilities with a touch of character. Please call for details.
385-7721 KENT MACLEOD 595-4273
GARDNER REALTY LTD.

NEW WAREHOUSE DISTRIBUTION
Mayfair area just off Douglas. Sprinklered, dock levellers. Areas 2750-5700 sq. ft. Available immediately. Call: JACK MEARS at 598-3321.

GROUND FLOOR OFFICE
1000 sq. ft. carpeted, own washroom, $400.00 per month, heat included. Will consider sale. Call: JACK MEARS at 598-3321.
JACK MEARS
OAK BAY REALTY LTD.

WAREHOUSE
New Condominium Warehouse from 1,300 to 4,700 sq. ft. for lease or sale. Good location. Contact Tom Slemko, 382-2134.
FARMER INVESTMENTS & REALTY LTD.
825 Bay Street

CONVENIENT MODERN BUILDing, good location and parking. Reasonable rents. 1200 and 2800 square feet warehouses. Also 1300 square foot office. Consisting of 5 offices, 2 bathrooms, reception area and lunchroom. Versatile space arrangements. Phone owner, 598-5965.

AVAILABLE NOW OR OCT. 1ST A CLEAN BRIGHT OFFICE OF APPROX. 250 SQ. FT. INCLUDING RECEPTION AREA PLUS 2 PRIVATE OFFICES, RENTING FOR $100 PER MONTH. FOR FURTHER DETAILS PLEASE CALL MR. ANDERSON AT 382-2721 OR 477-4985.

PROFESSIONAL OFFICE
Designed and finished to reflect the needs of a busy Practitioner. Superb view in the downtown area. 1100 sq. ft. 389-5365.

WAREHOUSE Quadra-Hillside
For lease, new 3,600 square feet. Some retail frontage. Offices up. Available immediately, 382-7195 or 477-9443 after 6 p.m.

DOWNTOWN OFFICES
A choice of office space from 438 sq. ft. to 3000 sq. ft. Available in modern air conditoned professional building opposite city parkade. Reasonable rent. Contact M.E.P.C. 383-4168.

DOUGLS ST. STORE
Large prime retail store for lease. Main floor 2588 sq. ft. with 653 sq. ft. Mezzanine, plus basement (258 sq. ft.). Located at 1410 Douglas, Call M.E.P.C. 383-4168.

REQUIRED
in city. Commercial-zoned premises, approximately 4,000 sq. ft. Open space, 8' or 9' ceiling, parking and high-traffic count preferred. 388-4515.

STORE FRONT WAREHOUSES
SUMAS — GARBALLY AREA
676 Sumas st. — 1500 sq. ft. Terrific exposure in modern complex. Real loading facilities. $435 per month on lease.
611 Dunedin St. — 2120 sq. ft. in new STORE FRONT warehouse complex. Dock Loading. 200 Amp. service. 2 bathrooms. $689 per month on lease. Victoria Realty Ltd. 386-3585, Mr. D. Munro res. 477-1705.

SMALL HOME
One of our tenants wants a 2 BR home in Saanich on large lot, $30 - $45,000. Please Call:
Smith, Dobson Estates Ltd.
384-1424
Jack Dobson 598-8385
Vic Smith 595-5446

OFFICE-WAREHOUSE COMBINATION, LOCATED IN CITY, OVER 1,000 SQ. FT., LARGE SLIDING DOOR, WASHROOM FACILITIES, RENTING FOR $295 PER MONTH. FURTHER DETAILS FROM MR. ANDERSON AT 382-2721 OR 477-4985.

WAREHOUSE
New warehouse, 852 Devonshire Road. 2100 square feet, with finished office. $3.25 per square foot. Or 3200 square feet at $2.90 per square foot, with mezzanine, taxes and water included. Phone 477-5274 or 479-7041.

OFFICE OR RETAIL
BEACON PLAZA,
SIDNEY
Expanding with Sidney 1000 sq. ft., $388 per month. Phone evenings, 592-6282.

GREAT EXPOSURE, APPROX. 2,000' office space, carpeted, all utilities and parking lot included. Was Nanaimo Realty Office on Burnside East by Finlayson. Must see to appreciate. Available now. 383-8774, 382-1234.

RETAIL
Excellent retail space in good traffic downtown location. 388-5365.

RESTAURANT
Character space is available in an excellent location in downtown Victoria for a new or expanding operation. 388-5365.

AVAILABLE IMMEDIATELY SUperb office and warehouse space at 630C Dupplin Rd. Approx. 3,400 sq. ft., plenty of free parking. Excellent access. Call 384-2313 days, 479-1102 evenings.

1050 SQUARE FEET OFFICE space at $4.50 per square foot. Elevator and janitor service. Best Douglas St. location. Call Royal Trust, 388-4311.

CITY CENTRE
1,000 sq. ft. shop, $550; 850 sq. ft. shop plus 600 sq. ft. storage, $500. Heat and water included Also 3,500 sq. ft. dance studio. 385-6718.

OFFICE
Character office space in restored downtown building up to 4500 sq. ft. 388-5365.

DOWNTOWN
Approximately 833 sq. ft. of prime ground floor retail office space available at 727 Johnson St. For particulars. M.E.P.C. 383-4168.

STORE OR OFFICE SPACE FOR rent. 2,000 sq. ft. Available Sept. 15. Modern lights, carpet, etc. Located on busy street. For information phone 382-2968.

LOTS OF PARKING FOR 900 OR 1800 sq. ft. of office near Town + Country Shopping Centre, banks, post office and arterial roads, 388-5522.

OFFICE SPACE AVAILABLE ON Inner Harbour, with view, A.C. elevator, partitioning to suit. T. Davies, 386-9181, 477-0511.

450 FT. OFFICE OR COMMERcial. Rock Bay area. 386-8881, 658-8893.

233 MORTGAGE LOANS and INSURANCE

SINCE 1887
Pemberton, Holmes Ltd.
1000 Gov't. St. 384-8124
BUYING OR REFINANCING YOUR HOME
MORTGAGE FUNDS AVAILABLE FROM 10%
Features: Good Pre-Payment Privileges.
—Fast Service
Call 384-8124
RICHARD HOLMES

MONEY PROBLEMS
Mortgage money immediately available. Difficult situations are our specialty. If you have had credit problems or have been turned down elsewhere try us. No red tape. Interviews in the privacy or your own home, 24-hour OK. Any amount, any reason.
CALL
DEREK GREEN
388-7891
EVES. 479-1475
Rae Investments Ltd.

1st AND 2nd
MORTGAGE LOANS
SOOKE — GULF ISLANDS
SHAWNIGAN — DUNCAN
UPISLAND — MAINLAND
WE SPECIALIZE IN LAND MORTGAGES

VICTORIA 1ST MORTGAGES FROM 10½%. PAYOFF ANYTIME
Lowest Payments Available
Call Mr. Douglas Hawkes Collect
384-7128 (after hours 477-9544)
DOUGLAS HAWKES LTD.
990 BLANSHARD ST.

FARMER
INVESTMENTS & REALTY LTD.
825 BAY STREET 382-2134
MORTGAGES
Bought and Sold
BOYD SADLER

10 - 10½% MORTGAGES
No lock-in. 1st Mortgage Money available immediately with choice of terms 1-5 years.
Call
P. R. BROWN & SONS LTD.
762 Fort St. 385-3435

MORTGAGES
Quick decisions on interim, short and long-term commercial, residential and industrial applications.
ROBERT ELLIS
NORTHERN PACIFIC REALTY LTD.
479-1687

For all your mortgage dealings whether it be arranging, buying, selling.
BARRIE HAMILTON
J. D. BOSDET LTD.
Mortgage Division
388-4455.

SUBDIVISION FINANCING
A SPECIALIZED FIELD
Avon Mortgage Corp.
Real Estate Service Centre
1001 Cloverdale Ave.
388-6161

Funds available immediately for 1st and 2nd mortgages. Contact:
david burr ltd.

233 MORTGAGE LOANS and INSURANCE

1ST-2ND-3RD
Mortgage Money

Immediately available whether your home is paid for or not.

NO AMOUNTS TOO SMALL OR TOO LARGE

EXAMPLES:

AMOUNT	PAYMENT
$5,000	$45.55
$7,500	$68.36
$10,000	$91.11
$12,500	$113.90
$20,000	$227.85

25 Yr. Amort — 5 Yr. Term

INTERVIEWS in the PRIVACY of YOUR OWN HOME

W. A. (Bill) Hodgson
385-4528
Byron Price and Associates Ltd.

IN-HOME REMEDY to PAYMENT PROBLEMS
EVES. 656-6886
DAYS 388-4334
R. K. (Bob) FARRELL
Lakeview Mortgage Corp.

Mortgages Available Any Type—Any Area. Call:
D. H. MacGillivray
Seaboard Properties Ltd.
3947A Quadra Street
479-7138

PRIME RATES PROMPT SERVICE
Call us now for your mortgage requirements. Al McDonald 382-9191. Larry Brooks, 477-0141, Canada Permanent Trust Real Estate

MORTGAGE FUNDS AVAILABLE FOR FIRST MORTGAGES AND SECOND MORTGAGES AND INTERIM FINANCING. FOR DETAILS CONTACT MR. McKENZIE AT 386-7521. BOORMAN INVESTMENT CO. LTD., 612 FORT ST.

FUNDS AVAILABLE, PRIVATE party will make or purchase second mortgages, one or two-year terms. 477-4439.

234 MORTGAGES FOR SALE

Mortgages Available For Investors. Call:
D. H. MacGillivray
Seaboard Properties Ltd.
3947A Quadra Street
479-7138

235 WANTED TO BORROW

CONSIDER
Well-secured 14½% to 18% returns on short and medium term mortgages. Amounts from $5,000 place readily giving a steady yield.
ROBERT ELLIS
NORTHERN PACIFIC REALTY LTD.
479-1687

FIRST MORTGAGE $30,000 at 11%
FIRST MORTGAGE $35,000 at 11%
FIRST MORTGAGE $60,000 at 11%
FIRST MORTGAGE $60,000 at 11%
FIRST MORTGAGE $150,000 at 12%
FOR DETAILS CONTACT MR. McKENZIE 386-7521
BOORMAN INVESTMENT CO. 612 FORT STREET

240 BUSINESS OPPORTUNITIES

HERITAGE OFFICE BUILDING
Need to expand your office facility? Interested in a "lease with option to purchase" opportunity? Gardner Realty has just obtained a structure designated as a "Heritage Building". When the renovations are completed, it will provide prestige office facilities with a touch of character. Please call for details.
385-7721 KENT MACLEOD 595-4273
GARDNER REALTY LTD.

NEW SHOPPING CENTRE To Gross $113,032
50 per cent leased — Balance guaranteed. Improvements. 12,637 sq. ft. Asking $1,150,000. Rapidly growing area.
Smith, Dobson Estates Ltd.
384-1424
Jack Dobson 598-8385
Vic Smith 595 5446

VENDING ROUTES UNDER $1,000
Now you can buy direct from the factory the new amazing spiral vendor with lifetime guarantee. No service problems, entirely mechanical. Vends over a thousand different products, "from soup to nuts". Start part-time and build to full-time operation. No experience necessary. High profit locations available from company. To view a demonstrator write today. Spiral vendor, 3651 McRae Cres. Port Coquitlam, B.C. include phone.

MONEY MAKER!
Super grocery business PLUS 3-BR home in Central Saanich. Terrific gross sales and steadily increasing. Virtually no competition within the immediate area. Steady clientelle. Call now for full details. Financial statement available to qualified purchaser. Excellent terms on the offered price of $117,500. Exclusive with:
DAVID SOUTHALL
477-7284 (24 hrs) or 652-1201 Res.
D. F. Hanley and Associates Ltd.

MOHAWK OIL CO. LTD.
FOR LEASE
Service Station in residential area of Victoria. Good dollar return for enterprizing mechanic. For information phone Hank Hewit Collect 753-9821 or Write Mohawk Oil Company Ltd. 1666 Crescent View Dr. Nanaimo.

ESTABILSHED AUTO BODY AND PAINT SHOP
Good building in excellent location with long term lease. This is a real opportunity for the right man to get into business for himself. Confidential enquiries through CHES HAYS, 384-8001 or Res. 658-5663, Royal Trust.

ESTATE SETTLEMENT
Forces the sale of these coin operated electronic games. $11,00 annual revenue, depreciable assets, minimum maintenance and operating time, no accounts receivable, combine for a lucrative second income. Full price, $26,000 (replacement cost, $39,000). 477-7386.

400 ACRES
APPROVED FOR SUBDIVISION OF 10 ACRE RANCHETTES IN COBBLE HILL AREA. FULL PRICE $399,000 or ½ INTEREST $200,000 — $50,000 CASH DOWN. A. KLENMAN, T & C REALTY, 382-7276.

DOWNTOWN DOUGLAS ST. 1st 2-STOREY MASONRY BUILDING. FIRST TIME OFFERED. NO PHONE INFO. LET US MEET AND FULL DETAILS WILL BE GIVEN. ALLAN KLENMAN 382-7276. T. & C REALTY LTD.

WANT TO HAVE A FLORAL business to operate on your own on Oak Bay Ave. New, modern shop fully equipped, in-wire service, stock fixtures included. Asking $30,000. Owner retiring. Evenings phone 477-2412.

FOR SALE DOWNTOWN HOTEL, will also consider 50 per cent of an active partner, $200,000 required. Will also consider trade. Apply Victoria Press Box 105.

WANTED!
Active or silent partner with capital for expansion purposes in a well-established business. Apply Victoria Press, Box 36.

240 BUSINESS OPPORTUNITIES

Delicatessen & Meat Market
Located on a busy street in Downtown Victoria for past eight years and showing an excellent return for the owner. Spacious and pleasant working area for four congenial full-time employees who are anxious to remain. The full price at $98,000 includes all equipment and fixtures which are of top quality and good working condition. If you are interested in this reliable year-round business, then please contact (MLS):
LORNE BARR
477-7291 Bus. Res. 383-5484
A. J. "SANDY" CRAWFORD
477-7291 384-8075 Pager 458
D. F. H. REAL ESTATE LTD.

WHAT A LOCATION! WHAT A BUSINESS!
This "eatery" has been in existance for many years on strategic corner near Parliament Buildings and motels. Due to illness only opens 5 days week. Good lease — $292 p.m. (net rent is $148 p.m.!) (Has suite upstairs earning $150 p.m.!) Ideal for couple. Live upstairs. Walk to work in 30 seconds! 1976 statement shows $25,000 to owners. Take house lot for mortgage in trade. Oh yes, you have first right of refusal to purchase building! Hurry on this one won't last. Asking $45,000.
388-4455 Frank Wills 658-5479
CENTURY 21, J. D. BOSDET LTD.

MOTEL MUST BE SOLD, health dictates quick sale. 21 units at Skaha Beach, year round business, asking $239,000 or offer. C. Hass, Sunny Beach, Penticton, 3648 Parkview Street, V2A 6H1. 112-492-7114.

GARDEN ROTOVATING BUSINESS. Includes model 995 David Brown diesel tractor, Howard 50" rotovator, 6' rake, front end loader and 14,000 GVW Ford flatdeck truck. Package price $16,500. Phone 652-2881 or 652-5753.

IMPORT GIFT SHOP
Situated in thriving tourist business area, potential increase in value. Approx. $15,000 for stock and fixtures. For more information 388-4426, 10 a.m.-5 p.m.

FOR LEASE RESTAURANT IN downtown hotel, excellent potential for husband and wife team. Small investment required. Apply Victoria Press Box 105.

241 BUSINESS OPPORTUNITIES WANTED

WANTED: ONE-MAN TRUCKING operation. Will buy truck and contracts. Reply Victoria Press, Box 46.

244 REVENUE PROPERTY

EXCELLENT JUBILEE HOSPITAL RENTAL AREA TRIPLEX
Two single suites (one with fireplace) and large suite with fireplace and full basement with several rooms.
$69,900
JIM COWLEY
BUS: 598-5144 or 595-4333
RES: 656-3675
T. L. MANN & ASSOCIATES LTD.

SOUTH OAK BAY CHARACTER TRI-PLEX
A grand, spacious residence renovated with excellent taste. Main suite has large drawing room built-in window seats, dining room with fireplace, large tastefully modern kitchen with full breakfast room. 2 bedrooms. The 4-room upper suite is a home within a home. Excellent third suite in basement, with ground level entrance. 3 bathrooms. Ample parking. Would be an exceptionally fine single residence for the large family. Offered at $89,000.
Office Ted Walford Residence
477-1841 598-1420
Block Bros. Realty Ltd.

FERNWOOD-JUBILEE REVENUE BLOCK
5 commercial leases
2 suites
10 housekeeping rooms
All appliances & furniture included
All services updated
Very well maintained
No vacancies — excellent rents
New clean mortgaging —
Easy to purchase
High return.
KEN MANN
RES. 477-6773 BUS: 598-5144
T. L. MANN & ASSOCIATES LTD.

MONEY!!
is what you collect every minute from this character 7 suiter. Gross income $575 per month. Fairfield location. Potential commercial zoning. Try $5,000 down of the low price of only $59,900.
GERRY MARTIN
BUS: 598-5144 RES: 477-7050
T. L. MANN & ASSOCIATES LTD.

TAX SHELTER
Invest in beautiful ocean front condominiums and country estates that offer excellent future appreciation, potential and immediate tax savings. We offer full management and excellent terms. For further information call
OCEAN VILLAGE
642-5254

FAIRFIELD 456 CHESTER ST.
3-suite. This would suit a lady who does not want to live alone. Have a comfortable suite of your own and rent the other two suites. Lot is 57x120 and is R32 Zoned. Drive by but do not disturb the tenants. Full Price $82,000.00. Call HAROLD WARE, Castle Properties. Office 386-6164 or Res. 385-1580.

ONE OF A KIND
Outstanding contemporary legal duplex with sweeping sea and city views high on a hill in Fairfield. Five fireplaces, seven bathrooms, five sundecks. Luxuriously appointed penthouse. Owner's suite. Very high gross income and better still only $23,000 down on asking price of $192,500 will handle. MLS. To view only call Glen Nicholls 598-7689 or Lansdowne Properties Ltd. 592-2431.

ESQUIMALT TRIPLEX $72,900
This 23-year-old legal triplex has separate htg. systems and meters. 3 comfortable 2-bedroom suites on a large lot and quiet street. For more info. Quickly call LYLE MARRINGTON 388-6275 pager 2553 or Castle Properties 386-6164.

SIDNEY SxS DUPLEX
Both sides identical. Large kitchen living room and powder room on main. Two large bedrooms and bath on upper floor. One unit has a large workshop and carport attached. Ample parking for boat, trailer, etc. Asking $67,500.
388-4271 TED RADWAY 477-6176
J. H. Whittome and Co. Ltd.

GRAND OLD HOME
Converted to 4 suites, 2 2-bedroom, 1 1-bedroom and 1 bachelor. All separate meters. Selling for less than purchase price 2½ years ago. $64,900. Vendor will consider a trade on a smaller house. MLS.
385-7721 Kent MacLeod 595-4273
GARDNER REALTY LTD.

REDUCED $4,000
Duplex at 2747 Graham St., rented for $450 per month. 2-3 bedrooms on main — 1 bedroom up. $49,900. For information
477-0191 Gale Christenson 477-7047
The Royal Trust

244 REVENUE PROPERTY

NEAR SEA AND PARK
Rare finding to have large 4-bedroom home and income from 2-bedroom unit. Immaculate inside and out. Easy-care lot with numerous fruit trees. To view call: MRS. O. ZACHARY 595-1535 or 592-2265. MLS 27665. BOORMAN INVESTMENT CO. LTD.

SIDE-BY-SIDE 4-PLEX
Each suite has 2 BRS and one has full basement. 4 undercover parking spots — laundry room. Centrally located. $116,000.
385-7721 Kent MacLeod 595-4273
GARDNER REALTY LTD.

RANCH STYLE, IMMACULATE side by side duplex, 2 bedrooms each. Colwood, by owner. $61,000 479-9953, 386-9615.

245 REVENUE PROPERTIES WANTED

REVENUE FAIRFIELD
Good units showing good cash flow wanted for cash — preferably 5-10 self-contained suites.
Smith, Dobson Estates Ltd.
THE HARBOUR TOWERS
384-1424

DUPLEXPERT
I have sold a considerable number of duplex and revenue properties priced from $35,000 to $160,000. If you wish to purchase, call me. If you wish to sell, call me for an experienced market evaulation.
GLENN NICHOLLS
Lansdowne Properties
598-7689 592-2431

WAREHOUSES WANTED
Investors (possible user) requires warehouses on the Island of at least 20,000 sq. ft. for owner use or for investment. Agents or principals please call.
Cedric Steele Realty Ltd. 388-6258
Cedric Steele 592-3842

247 COMMERCIAL OR INDUSTRIAL PROPERTIES

REALSPAN PROPERTIES LTD.
1031 VANCOUVER ST. 388-6454

McKENZIE AVENUE DEVELOPMENT LAND
27,000 sq. ft. of development land on the corner of McKenzie Ave. and Saanich Road. Ideal Townhouse site. Well treed and priced at $135,000.

CENTRAL SAANICH INDUSTRIAL LAND
1.9 acres with two road frontages for easy present or future subdivision. All services in and ready for building. Asking $3.00 per sq. ft.
R. I. MURPHY
388-6454 592-7250

37 PLUS
37 suites on 1.8 acres bordering golf course. Room for expansion. Large suites. Hold the building and develop your plans.

OFFICE BUILDING
New frame building in good location. About 70% leased already. A clear title house will be considered as the down payment on either building.
Cedric Steele Realty Ltd. 388-6258
Cedric Steele 592-3842

OFFICE BULDING $20,000 DOWN
2000 sq. ft. of 2-storey office in modern building. Zoned C2 general commercial. Asking $110,000. For more details call Glenn Nicholls at Lansdowne Properties, 592-2431 or 598-7689.

PRIME FORT ST. LOT NEAR Quadra St. 60.5x112. New proposed zoning gives 100% site coverage, 50' height, 2.5 to 1 floor space ratio. Ideal for downtown commercial-apartment. Asking $159,000. Owners will joint venture. Adjoining 60.5x120 lot thru to View St. also offered. 658-5479, 658-5978.

NEAR MT. TOLMIE—CAMOSUN COLLEGE
2 or 3 bdrm. bungalow, nicely decorated, must see to appreciate. OPEN HOUSE, Sat. and Sun. 1-5.
3110 FRECHETTE
By Owner
598-4375 386-1938

10,800 SQ. FT.
Prime light industrial location in city. Two lots 5,400 ft. each side by side. Ideal for warehouse and shop complex.
KEN MANN 598-5144 (24 hrs.)
T. L. MANN & ASSOCIATES LTD.

KEATING X RD
1 to 5 acres available in newly serviced paved industrial subdivision. Will sell or develop for suitable tenant. O.K. Trucking Co. Ltd. 386-3414.

DOCTOR HAS 5 REVENUE homes, central Nanaimo, zoned 80 suites, appraised $240,000, $100,000 cash to mortgage. Sell or trade on apartment with CCA. 112-758-6186.

250 HOUSES FOR SALE

WALL & REDEKOP HOMEFINDERS REALTY LTD.
3440 DOUGLAS 386-2911

YOU'LL BE SURPRISED
at the room for only $43,900. Three bdrms.; LR with FP, Sep dining room, large kitchen and large utility room. You must see inside this one to appreciate its real value. Call: JACK GREENWOOD 386-2911 to view anytime.

BRENTWOOD—$57,900
Large, sunken livingroom with heatilator fireplace and large diningroom. Add to your entertaining enjoyment in this immaculate 3-bedroom and basement home. Do your own landscaping and save. Drive by 6924 Wallace or call to view. MLS.
LORRAINE HETT
386-2911 or 479-2430

GLEN LAKE — 1 ACRE
Just listed 1-acre parcel on lovely Glen Lake. Subdivided into 2 parcels. Buy the total acre, build a new house on the lake and then sell or rent existing, charming 2-bedroom home. Total price $89,900 or call for details on the waterfront lot. This gorgeous, treed property with its private beach and wharf won't last long — be the first to view. MLS. CALL:
LORRAINE HETT
478-2430 or 386-2911

PACE Properties Ltd.
1640 Oak Bay Ave. 595-2413

OLD EAST ROAD
A large, 4-bedroom, family home with some seaviews, on almost one-acre treed lot just north of Cordova Bay. Features full basement with recreation room, sauna, another large bedroom, full bathroom and workshop. This total area of 5600 sq. ft. is completely finished. To view call: BRIAN HIGGINS
595-2413 Res: 658-8402

GORDON HEAD—BY OWNER 4 bedroom home, rec room, sundeck, 2 minutes from UVic. Sacrifice $68,750. To view, between 4 and 7 p.m., 477-3733, 2442 Evelyn Place.

250 HOUSES FOR SALE

BICO
BOORMAN INVESTMENT CO. LTD.
386-7521 or 595-1535

OPEN HOUSE TUES., WED., THURS. 2-4 P.M.
2460 COTSWALD RD.
NO-STEP UPLANDS BUNGALOW
Over 1800 sq. ft. nestled in a private .617-acre lot on a quiet road. If you are looking for a 2-bedroom home with den and fireplace (could be guest room), PLUS 23x17, front room that has picture windows at each end, PLUS separate dining room with french doors leading to secluded tiled patio in rear. Sunny kitchen and breakfast nook, PLUS utility room and separate 2nd bathroom. Double garage has a finished room in it for hobbies or what-not. An Estate settlement. Please drop by for your private showing. Exclusive
595-1535 MRS. SNOW 477-6074

DRIVE BY—2840 RITA RD.
Spacious 2-storey home. Offers rec. room with bar and 4th Bdrm. on main level plus 3-Pce. bath and utility room with storage area and workshop room. Top level has 3 Bdrms., large 4-Pce. bath, sundeck off dining room, cozy kitchen. Oak floors throughout. Open to offers at $55,500. Must be sold.
595-1535 MRS. SNOW 477-6074

SIDNEY NEW HOME
2294 MALAVIEW
The price is reduced — the builder is anxious for action so give him your best offer — he may even accept it! See this well built, smartly-designed bungalow. Fireplace in the living room, separate utility room off the kitchen, three bedrooms, good cupboard and closet space. Come and see for yourself just how good it really is. The owner will even consider trades. (MLS).
NOW ONLY $54,900
595-1535 ERIC GRAHAM 656-4489

FOR YOU
Better than average renovated 3-Bdr stucco home. Large rumpus room with impressive fireplace in ground level basement. Two sets of plumbing, modern dream kitchen, sundeck. Double garage 60x120 lot. Quiet location close to all levels of schools. Quick possession. $53,000.
595-1535 O. ZACHARY 592-2265

IDEAL for RETIREMENT or EXCELLENT STARTER
Clean as a pin, 2-bedrm, and den. Wonderful and tasteful decor. Walking distance to shopping center, schools and bus. Very low taxes. Owner transferred to Prince George, must sell. Priced only $42,000. MLS 27739.
595-1535 O. ZACHARY 592-2265

ROYAL OAK
Charmingly peaceful. Modern bedroom, split-level home on nearly ¾ of an acre. Lots of parking. End of cul-de-sac. Offers. MLS 25801.
CALL JOHN HOLMS at 386-7521

SIDNEY HOME AND EXTRA LOT
Live in existing small 3-bedroom home. Build on extra lot next door. Close to Sidney. $59,500. Trades accepted. Try small cash down. MLS 27300.
CALL JOHN HOLMS AT 386-7521
612 Fort St. 2045 Cadboro Bay

SIDNEY AREA
One-of-a-kind. You'll enjoy seeing this one. Loved home, 3 bedrooms on main. Cheerful living room and fireplace. Cosy kitchen. Door off dining room to large sundeck. Very private at back. $54,900. MLS 24814.
CALL JOHN HOLMS AT 386-7521
2—$59,000—1,000 sq. ft. includes

QUIET AND NEAT GORGE PARK AREA
Delightful 2-bedroom, no-step home very clean and modern. Good kitchen and adjoining dining area. Separate garage, on level duplex lot. $49,900. MLS 27628.
CALL JOHN HOLMS AT 386-7521

IF YOU HAVE A BOAT OR OTHER TRADES, OR LOW CASH DOWN HERE IS ONE IN SIDNEY
Three bedrooms. Good interior. 24783. $42,900. Close to shopping. MLS
CALL JOHN HOLMS AT 386-7521

METCHOSIN RUSTIC COTTAGE
Country setting. Sea view. 2 bedrooms. Extra storage space. Includes lots of storage space. Include lots of neat junk in garage and lean-to. Near Taylor Beach. $42,500. MLS 27743.
CALL JOHN HOLMS AT 386-7521

Island Homes Ltd.
2504 DOUGLAS
386-7545

COOL BRIGHT COMFORTABLE
Shade trees, fruit trees, just right for Mom and Dad. Nice living rm., F.P., bright kitchen, lots of cabinets and dining area. Utility rm. Two good size bedrms. Full basement. O-O-M heat. Good size den. Close to University and all levels of schools, bus and stores. Check the price at $48,500. Yes, you have to hurry! Call
MR. DREW
386-7545 or 592-0927

P. R. BROWN AND SONS LTD.

GLANFORD AREA
4042 CAREY ROAD
SIDNEY $55,000
Attractive, full basement home, large kitchen and enough rooms to have 6 bedrms. Half sundeck-half sunroom over carport. Spacious LR with FP, family room has FP and plumbing for wet bar. Backyard has large garden. ML. Please call:
RUSSELL BLOW — 385-3435

Western Homes Ltd
1037 Cloverdale Ave. 386-3494

$47,900
COOK-TATTERSALL
A sweetheart of a property that will immediately capture your heart. 2 bdrm., cosy LR. Gingerbread kitchen. Partial basement and attached garage. Located on a quiet woodsy street, this large lot has a giant weeping willow for backyard shade, and the home of character and warmth hard to replace. MLS 25586.
FOR DETAILS, CALL NOW
Jack Davis
386-3494 (24 hrs.)

METCHOSIN, 3 OR 4-BEDROOM custom 2,000 sq. ft. cedar rancher, situated on level treed 1-acre, possible to subdivide, reduced $6000 below market value to $74,900. 478-7708.

250 HOUSES FOR SALE

DFH 477-7291
D.F.H. Real Estate Ltd.
1559 McKENZIE AVE.

NORTH OAK BAY $81,900
Meticulous 1600 sq. ft. ranch-style, 3 bedrm. home on a mature, beautifully landscaped lot. In an area of lovely homes, this charmer offers a gracious 20x16 ft. living rm, dining area, bright kitchen with eating area overlooking the private rear garden. Large Master bedrm. One and a half bathrms. Drive-in garage. Good value on this well-built, well-maintained 20 yr. old home. Exclusive listing at $81,900.
PHIL WARREN
477-7291 Anytime

Lovely Tudor Near UVIC $76,900
Stuated in nice established area, this appealing 1351 sq. ft. tudor-style home in impeccable condition has massive rock FP in big LR, semi-formal DR, oak cabinets in kitchen, shower in ensuite. Quality finished family rm. with old-red brick FP. Luscious lot. MLS 27261.
JERRY MIREAU
477-7291 (Bus.) 477-4070 (Res.)

MOVE IN NOW!
This 6 yr. old, 3 bedrm, full bsmt. home was $58,900, now $53,000. Owner says make me an offer on 9604 Lapwing Place. MLS. Call
BOB HAGUE
477-7291 (Bus.) 656-4928 (Res.)

Owner Transferred Rustic Rancher Cordova Bay 1.1 Acre
Cedar siding and rock exterior accent this country-style 1900 sq. ft. RANCHER on a very appealing and SECLUDED treed and level property. Only 6 months old, 3 bedrms, sewing rm, 3 bathrms, huge FAMILY RM. off kitchen, 2 MASSIVE FP's. A most UNIQUE property! MLS 26951. $114,000.
JERRY MIREAU
477-7291 (Bus.) 477-4070 (Res.)

New Listing Popular Lakehill
Only 6 yrs. old, this 1285 sq. ft. home is in a very quiet and pleasant neighborhood and has 4 bedrms, slate FP in 18x13½ ft. LR, BIG DR, ensuite with shower. FP in rec. rm. down. Only $69,900. MLS 27785.
JERRY MIREAU
477-7291 (Bus.) 477-4070 (Res.)

JACK MEARS OAK BAY REALTY LTD.
Member Relocation Services Canada
2194 OAK BAY 598-3321

GRANGE RD. OFF INTERURBAN
A rural type area very close to downtown. 10 min. to be more exact. An immaculately kept home and manicured garden, — boasts 3 bedrooms, extra large rec room. Huge garage and plenty of parking. Reduced to sell at $59,000. Please call: PHYLLIS COUTTS at 598-3321.

CLOSE TO ROCKLAND ONLY $69,000
This home was built in 1949 and offers about 1100 sq. ft. Living room with fireplace and bookshelves — separate dining room — kitchen with eating area — two bedrooms — 4-pce. bathroom — high basement and drive-in garage. Set in an attractive property (80'x277' Avg.) most of which has been left in its natural state. Viewing with: PETER NASH at 598-3321 or 592-3473.

Capital City REALTY LTD.
830-D Pembroke St. 388-7557

COLONIAL WITH VIEW CEDAR HILL AREA
Price cut $10,000 as owners say sell!! 3 bedrooms, family room and drive-in garage on new cul-de-sac with 90x105 lot. Although the home is 30 years old it is in excellent shape. Lots of built-ins and extras. Lovely landscaping. Now only $59,900. Call Sue Warke Owens 388-7557 or 385-0180.

CEDAR HILL VIEW GARDENER'S DELIGHT
New listing of 3 bedrooms, full basement. Neat as a pin. Hucker built, 16 years old. Lovely huge family room and games room, 2nd bath down. Possession Jan. 30, '78. A Good Buy at $62,500. Call Sue Warke Owens 388-7557 or 385-0180.

SEASPRAY PROPERTIES LTD./ REALTORS
1911 QUADRA
386-3124

8565 BOURNE TC. OPEN - WED. 2-4
Unique 2 yr. old Dutch Colonial home near Sidney. 3-4 bdrms, 2½ bathrms, sep dining room. Sea views, ½ acre attractively landscaped. Double garge. Extra parking from Street at rear. More features! $125,000.
KATHLEEN LUCAS
386-3124 592-2159

BROWN BROS. on BLANSHARD
"People Helping People"

5 BEDROOMS
Close to all schools, shopping and sports arena in Esquimalt. This large full basement home has 2 bedrooms on main floor, large kitchen, dining and living room, fireplace, 3 pce. bath, 3 more bedrooms upstairs. Modern furnace, oil fired hot water and has been rewired. Easy to view. MLS 27411. $47,900.
REG SHUMAKER 598-2395
or 385-8771 (anytime)

OAK BAY SOUTH 2056 GRANITE
REDUCED TO $55,900. MUST BE SOLD. OWNER HAS BOUGHT. POSSESSION ON COMPLETION. Fine old, 3-bedroom bungalow with 16x22 living room and formal dining room. Imaginative decorator can transform this home into a delightful showplace. When may I show you through? Call LYNETTE DELAHUNT at 592-2407.
WHYTE & GOWER
OAK BAY PROPERTIES LTD.
2227 Oak Bay Avenue

VIEWS $99,500
Attractive modern, one-floor plan of seven rooms, sunken living room, two fireplaces, three bedrooms, den, double plumbing, double garage. Wide lot, landscaped, greenhouse. Oak Bay, 2280 Lansdowne Rd.
MARCONI REALTY 386-3941

BRENTWOOD BAY, TUDOR-style, 3-bedroom, fireplace, ensuite, intercom. Offers to $66,500. Drive by 1269 Knute Way then call 652-5692.

250 HOUSES FOR SALE

GARDNER REALTY Ltd.
895 FORT ST.
385-7721 (24 Hr. Service)

FAMILY KITCHEN COZY L.R.
Imagine spending this fall relaxing in front of your own rock fireplace. 3 bedroom older home that has been tastefully remodelled. Corner lot in Simpsons-Sears area. MLS No. 27265.
385-7721 (24 hr. service)
479-8956 Diane Fullmer
595-4273 Kent MacLeod

$49,900
Character oldie, in nice condition with 2 BRS and bath up plus large BR and bath in high basement. LR with FP, extra large DR, MODERN KITCHEN. New on the market. MLS 27692.
385-7721 Cliff Salmond 477-3626

DISTRESS SALE $49,900
White stucco 2 BR bungalow with full basement. Needs redecorating. Nice lot with trees on a quiet street. MLS 27039.
385-7721 Cliff Salmond 477-3626

GRAND OLD HOME
This 5-bedroom home features beamed ceilings, huge fireplace with englenook, leaded and stained-glass windows. Selling for less than purchase price 2½ years ago. Presently operated as 4-suites rental with separate meters, but could be easily re-converted to the grand old home it was. Priced to sell at $64,900. Vendor will consider a trade on a smaller house. MLS.
385-7721 Kent MacLeod 595-4273

BIG & BEAUTIFUL $59,500
Excellent location and in spotless condition! 4 bedrooms plus a sewing room or small bedroom. 4 Pce. bath on main plus a 2-Pce. up. Living room is 20' long with fireplace and wall to wall carpet. Full basement has room for rumpus room, another bedroom and bathroom. A one-owner home. What's your down payment or trade? MLS 26908.
385-7721 Cliff Salmond 477-3626

Engineered Homes
NEW HOMES IN
Northridge
Priced from $68,900. Follow The Orange Signs Off Vanalman Avenue.

Campus Views
In Gordon Head
On Osgoode Place Off Laval.
COME AND SEE OUR NEW SHOW HOME!

Cedar Shores
In Central Saanich
At James Island Road. And Lochside Drive. From $69,500.
COME AND VISIT US. WE ARE OPEN 2-9 p.m. WEEKDAYS AND 1-5 p.m. WEEKENDS.
To View At Your Convenience Please Call
Engineered Homes
385-6211 19 Cadillac Ave.

COUNTRY LIVING $71,900
Come live-in the country on beautiful sunny slope Pl. (quiet dead-end St. just off Tanner Rd.). All the homes are on 80'x144' lots with gorgeous sea and mountain views. A modern home of 3 Bdrms and den, 2 bathrooms, 2 FPs, sundeck over double carport. Be the first to see this new listing by calling JIM RANSON, Westgate Rlty., 388-9941, 479-5910.

BRAND NEW $56,900
Super three bedroom, formal dining, huge kitchen, fireplace, enclosed garage, sundeck, etc. etc. This half strata duplex is well worth your attention. Drive by 4420 Majestic Dr. or view anytime with GARY McINNIS, 477-0176, 385-0135, TOD-HACKETT Construction Ltd.

BY OWNER, 7-YEAR-OLD house, quiet cul-de-sac, completely landscaped, well-treed lot, three bedrooms, living room with fireplace, dining room, 4-pce. washroom, large kitchen, beautiful refinished oak floors up, basement has finished bedrooms, rec room, washroom and workshop. Total — 1700 sq. ft. finished. Carport under sundeck, house in immaculate condition. Offers to $58,500. To view, phone 478-5349, Open House, Saturday and Sunday, 10-4, 3019 Volmer Road.

UNIQUE Accommodation
Waterview home built to compliment the surrounding terrain. 1500 sq. ft. sunken living room, basement wine cellar, meat curing facility, $59,000 as is or $93,000 with adjoining landscaped lot. Private sale 388-9644. Call After 5 p.m. for appointment to view.

BY OWNER OPEN HOUSE
2-5 P.M. Sat. Sun.
3780 PALO ALTO
Lovely 5-bedroom, 2 baths, family room, rock fireplace, intercom, built-in range and dishwasher, 2500 sq. ft. finished, closest offer to $79,900. 477-7094.

RETIREMENT MILL BAY
Live quiety near Island Highway. See Mt. Baker and the Inlet, two bedroom bungalow with half-finished basement. Lot 70'x180'. Community services, two blocks to beach. Clear title. $52,500, phone 112-743-9116.

$39,500
Private sale — clear title. Cozy 2-bedroom house, close to town on Henry Street. Well-kept older home. Large kitchen and dininggroom. Fireplace in livingroom, 6' high full basement. For appointment to view, phone 388-5660.

BRENTWOOD BAY HANDYMAN'S special. Four-bedroom rancher. Underground services, electric heat, H-F fireplace, wood panelled living room, bright sunny dining room, private deck, immediate possession, clear title. 652-5724.

SOOKE — NEW SIDE BY SIDE 2-bedroom duplex. Architect designed custom built, sauna, roughed in mother-in-law suite on lower floor, private large lot, close to water. 642-5373.

BY OWNER, LINDAL, NEALY finished, top condition, Mayne Island, sea view, $45,000. 385-5638, for key. 539-5731.

BY BUILDER, $54,500. NEW home built to suit in Brentwood. Frank Gruber Construction. 652-5761.

BY BUILDER-OWNER
Delightful 3-bedroom home in North Saanich. Cedar exterior, 10242 Tsaykum. $69,800. 656-4745.

OAK BAY 3-BEDROOM HOME desireable area, offers upper $60's. View anytime 592-2038.

IZIK HOMES REALTY
Sales, Appraisals, Mortgages
Ph 383-8522

BY OWNER
Four bedrooms, 627 Toronto St. Offers. 385-4073.

2-BEDROOM DUPLEX, FULL basement. Open house 7-9, 479-6719, phone after 5.

250 HOUSES FOR SALE

MANN
T. L. MANN & ASSOCIATES LTD.

NEW HOMES
"LEEDS PLACE"
WHERE THE ACTION IS!
Your choice of 8 quality built homes.
Priced to sell and selling quickly on this market! Come see us today and discuss an offer. Bring the kids! Prices from $63,900 to $76,900. An ideal location where children can play safely; no through streets. Off Lodge Ave., between Saanich Rd. and Quadra St.

LOW DOWN PAYMENTS
Vendor may carry 2nd mortgage to qualified purchasers.

LOW PAYMENTS
Through GAP mortgage for under $500 a month.

TRADES CONSIDERED
Trade your present home for a brand-new one plus money back to you?

OPEN HOUSE
MON.-THURS. 7-9:00
SATURDAY 1-5:00
SUNDAY 2-4:00

$49,800
928 ARM STREET
New listing off Craigflower. Walk to beach access off Gorge. Cosy living room with fireplace. Spacious bright kitchen. Large sundeck. 3 bedroms (1 down) with high bsmt. and drive-in garage. 50x148' lot, fully fenced — many large fruit trees. You'll like it.
598-5144 T. L. MANN 477-8926

$47,500
Priced for a quick sale! Fall in love with this gorgeous 3-bdrm bungalow. Lots of character, clean and tastefully decorated. Nice neighbours, quiet area, near beach — 414 Vincent. Quick possession, low down payment. MLS 26735.
388-7742 TED PINFOLD 598-5144

Lounge on the Deck
Off the living room and enjoy the privacy of the woods adjoining the backyard. This almost new 3-bdrm. home features a country like setting yet is right in town. 2 baths, full bsmt, rec rm with F.P. MLS 27562. $58,500. New listing!
388-7742 TED PINFOLD 598-5144

OUTSTANDING FAIRFIELD CHARMING HOUSE
COMMERCIAL ZONED
Doctors, Dentists, Investors, Repair Shop, Hairdressers, Offices, Etc.
$57,900
CALL JIM COWLEY
BUS. 598-5144 or 595-4333
RES: 656-3675

PEDEN REALTY LTD.
201 - 727 Johnson St. 388-5354

HOUSE AND TWO LOTS
$51,500. MLS. EXCELLENT SHORT TERM holding property. Lots of room here for your pets and a large garden. EXTRA LOT is 50x152. There is a 30-year-old cosy 2-bedroom stucco bungalow on a full high basement located in the Wilkinson-Interurban area very convenient to Glendale Lodge hospital and Camosun interurban College.

SWAN LAKE
$56,500. MLS. On a level 58x181 view lot overlooking Swan Lake Wildlife Sanctuary, this immaculate home offers 3 bedrooms, 1146 sq. ft., open fireplace, carport, full high basement and on a dead-end street.

OAK BAY
$51,500. MLS. Four blocks to the Village on a quiet short street, off the Avenue and convenient to downtown. Solid well-built older home offers 3 bedrooms, large dining room, full basement, oil furnace replaced 5 years ago. MUST BE SOLD.

ESQUIMALT
$54,900. NEAR SPORTS CENTRE and Shopping Plaza. Spacious 2-storey family home has 4 bedrooms, 2 bathrooms, family size dining room, corner fireplace, renovated kitchen with lots of cupboards and bright eating area, convenient laundry facilities, full high basement. Handy to Marina and boat ramps. MLS.

LAKEHILL
ATTRACTIVE TOWNHOUSE COMPLEX in a quiet location for the family that enjoys the carefree condominium living, only 3 years old, 3 bedrooms, 1½ baths, lots of storage space, nice landscaping and a great play area for children. Low maintenance. $46,900. MLS.

$38,000 FIREPLACE
4 years old, Approx. 1260 sq. ft. on one floor, 3 bedrooms, spacious kitchen with eating area, spacious L-shaped living and dining room with a brick open fireplace. Pets welcome. Convenient to Naden and Dockyard. One of the best condominium buys in the city.

WALLY MICHAELS
Off. 388-5354 Res. 477-4884

UPLANDS OF METCHOSIN
3,000 sq. ft. of comfortable living area. 25 ft. living room, formal dining room. 4 bedrooms, rec room and library. 3 baths, 2 fireplaces, laundry, workshop and covered sundeck. Lower level, professionally finished with many built-ins. Lovely 2-acre property backs on creek. Offers on $84,500. 1092 Brookview Drive (off Happy Valley Road). 478-5903.

CEDAR CEILINGS, 2 FULL baths, large family room and kitchen with built-in dishwasher and garburetor. Almost 1,500 sq. ft. of luxury living and room for development on full bright lower level. Near Cedar Hill Golf Course. Offers on $75,500. For information call 384-1626.

JAMES BAY
By Owner, $39,500. Up-dated 2 bedroom, large living room with Franklin fireplace, convenient to beach, schools and tennis courts. 383-9701.

1-BEDROOM HOUSE, LOT. 105x100, small cottage, 6674 Lincroft Road Sooke, no agents, ideal for young couple or elderly couple fruit trees and garden, within walking distance to schools and store. 642-3688.

3945 GLANFORD. OLDER three-bedroom home with basement and carport. $42,900. Part of strata title 8-unit complex. $150 per month for maintaining grounds available to the buyer. 592-0662.

EXPERTLY DECORATED, fenced, well treed, fully landscaped 3-bedroom home in the Gorge area. Full basement, gas range and dishwasher, priced well to sell privately. 383-7263.

BY OWNER. 3-YEAR-OLD SPAcious 3-4 bedroom home. Full basement, wall to wall 3 sets plumbing. Carport. Sundeck. Just past Langford Lake. $58,500 or offer. 478-4216.

WATERFRONT OFF GORGE
By owner, 2 bedroom, no step, with den. Offers on $56,900. Too see phone 383-5413, weekends or after p.m. No agents please.

250 HOUSES FOR SALE

VR Victoria Realty LTD
386-3585

OPEN HOUSE
SAT. AND SUN. 1:30 to 4
395 FARVIEW
COLWOOD
FEATURE HOME IN-LAW SUITE
Well known contractors own beautiful and spacious home of 1800 sq. ft. with 3 bedrooms and family room plus 2nd fireplace plus large 1600 sq. ft. 2-bedroom suite with separate entrance and 3rd fireplace. Located in a top area. This home is loaded with so many extras and quality features such as extensive rock work, heavy insulation, intercom. 24x26 heated workshop must be seen to be appreciated. Close to schools and beach. Terrific value at $92,500 and consider trade. Phone Morris Lund or Grant MacFarlane 386-3585.
(Directions: Off Metchosin Road 1 Blk. past Lagoon Road.)

FERNDALE AREA 3 BDRMS, DEN FAMILY ROOM 2 BATHS, 2 FPS
Near completion in a prestige location on a beautiful wooded lot and quiet area, quality split level over 2300 sq. ft. of finished area. Gracious reception hall to delightful sunken living rm., family size dining rm., with sliding glass doors to patio. Up-to-the-minute kitchen with quality cabinets, dishwasher and breakfast room. Choice family room with 2nd fireplace, unique office or 4th bedrm., extra large master bedrm. with 3-pce. ensuite. Lush W-W carpets throughout. Dble. garage. Hard to beat at $105,000. Phone Morris Lund, 386-3585, 479-6688.

VIEW ROYAL Crisp New Listing
A transfer of this couple to KAMLOOPS now necessitates a quick sale. In lovely condition throughout, featuring a large living room with extra large dining room. Dandy kitchen. Two bedrooms. Full basement. Large easy care lot. Priced to sell at $62,500. Call 386-3585 or res. 384-4827. Ask for John or Roma Molyard.

NEW COLWOOD
—Large kitchen
—Loads of Cabinets
—Slate rock F-C fireplace
—Full wall Rosewood panelling
—1½ baths, RI 3-pce. down
—3 bedrooms
—Level lot
—Quiet cul-de-sac
—5-YR. HUDAC WARRANTY
—Low tax area, Colwood Metchosin
—Thermopane windows
—Electric Furnace
—Trade-in and terms available
—Asking $64,900. MLS
386-3585 Jack Lidstone 477-9262

WORKSHOP AND HOME
This 3-bedroom home offers over 1400 sq. ft. on the main floor with an extra large family kitchen, living room with fireplace, two 3-pce. bathrooms, super workshop with room for expansion with 50 amp service, oil heater. Ideal for body work or carpentry, or whatever you have in mind, backs onto a natural park, low tax area of Goldstream, large lot. A MUST TO SEE at $56,900. MLS. Jack Lidstone, 386-3585, 477-9262.

BEAUTIFUL SAANICHTON
Better than new is one way to describe this lovely home built by Hugo Hucker 3 years ago. 3 Bdrms en-suite plumbing, in-line living-dining-kitchen with a western exposure. Ground entrance with full basement. $62,500. Colin Munro, 386-3585.

SOOKE
Immaculate 3-bedroom bungalow, handy location near the Village. Bright living room is carpeted. Big kitchen with appliances. Enclosed carport has ample storage. Level lot has patio and work shed. Asking $44,900. Leo Van Dyk 386-3585, res. 479-6264.

NEW!!
Children-oriented 3-BR Townhome (Master 19x12), 1½ baths. Ground level, sundeck, range and refrig., swimming pool, sauna, playgrounds. 1 block to bus. Asking $49,900 with $2500 down. First year payments, principal and interest, can be as low as $255 monthly. Jack Kennish 386-3585, res. 479-3061.

$53,900!!!
Is the reduced price of this 7-yr. old Colwood home. Offering 4 bedrooms, living room with FP, dining room with sundeck off, large kitchen with E.A., full basement, hardwood floors, plaster thruout, heavy shake roof. Yes, it needs some attention and decorating, but look at the price! Good location, near schools and beach. Exclusive, Leo Van Dyk, 386-3585, 479-6262.

Great Starter Opportunity $6,000 Reduction
Owner just received short notice (10 days) transfer to Ont. and must sell this 943 sq. ft., older, but renovated 1-bedroom home, which can be expanded to 3 bedroom. All large rooms, good sized lot. Located 408 Raymor St. in Vic West redevelopment area near Banfield Park. Urgent sale call anytime.
Offers on $36,900
Herb Smith 388-6275
Pager 880
Park Pacific Inv. 383-4124
Park Pacific

SCOTT AT SHELBOURNE
Asking $42,900
by Owner
This is an excellent buy! 3 bedrooms with basement on quiet street near school, buses and shopping centre. Nearly new wall-to-wall carpeting, plenty of storage. Mortgage of $31,000 at 9½%. Please phone 595-5940 or 595-2330.

$59,900
Brand new three bedroom, basement, 2940 Cedar Hill Rd. Close to Kiwanis Way open daily from noon to 8, builder in attendance from 6:30-8. University Homes 658-5781.

$50,000 FIRM!
For sale by owner. Completely renovated 3 bedroom home, living room with flagstone fireplace, 2 large bedrooms and dining room, sundeck off remodelled kitchen, full basement with workshop and extra large bedroom. Back patio. Must be seen. 729 Daffodil Ave. 479-8335, 382-3495.

PRIVATE SALE LOVELY OAK Bay bungalow, 2 blocks from University, 4 bedrooms on main, 2 full baths, rumpus room, 2 fireplaces, 2 car garage, large lot, very low downpayment, $89,900. Will consider trades on property, boats, etc. to cover equity. 592-4562.

BY OWNER $53,500. LOVELY 2-bedroom bungalow plus 1 down. Beautifully landscaped lot. Immediate possession. 477-0695.

UNIQUE BRENTWOOD BAY home on ¼ acre viewsite. Games room, 3 bathrooms, extras. Asking $69,900. 1032 Waverley. 652-3802.

2-STOREY HOUSE, ½-LOT $28,000 Name your own down payment, 2-bedroom, 595-6616.

NEW HOUSE BY BUILDER. Gordon Head, low $60's. 658-8562.

250 HOUSES FOR SALE

Castle Properties Ltd.

1241 TATTERSAL
OPEN 1:30-4:30
Owner says sell, and it's quick possession. Excellent floor plan —LR 14x20' with fireplace and picture window overlooking park-like front yard. 3 bedrooms main. 3 bedrooms in finished basement. Rec room 15x22' carpeted. 3 bathrooms. Kitchen has built-in range and oven and breakfast bar. Sundeck, attached garage, many extra features. See the neat fenced back yard. Saturday. Asking $89,500 LOUISE WILTERMUTH 477-6307 CASTLE PROPERTIES 386-6164.

OPEN HOUSE SAT. AND SUN. 2-4 P.M. 1071 JASMINE
Prime location. Quiet no-through street with private rear drive off Mida St., ¼ acre covered by 1856 sq. ft. of character home. 3 BRs, den, FP, LR, FP, DR, sun room, plus ultra modern kitchen — DW, AC, DSS and G plus S and F. $74,900. For more info. call LARRY QUAGLIOTTI 479-6609 or 477-7988 or 386-6164.

HIGH QUADRA TWO SUITES
Owner occupied, spacious floor area, 2 BR, separate DR plus eating area in large bright kitchen quality wall-to-wall over oak floors. 2nd suite: 2 BR, separate dining room, oak floors, 2 carports. RACHEL PARSONS, 479-8963 or Castle Properties, 386-6164.

Maplewood Area $49,900
Modern 2-bedroom no step bungalow situated in much sought after area of fine homes close to the golf course. Exclusive with CHRIS GREIG 386-6164 or 478-5953.

WALK TO SIMPSONS-SEARS
$44,500
Two bedrooms, living room with W-W and fireplace, bright airy kitchen, new bathroom, large fenced lot. Cute and cosy. You won't be disappointed. DANNY GREIG, 386-6164 or 382-3028.

Nine Years $46,900
Delightful two bedroom on easy care lot. Big family room in basement. Lots of cupboards in kitchen. W-W and F.P. in L.R. and D.R. Call IRMGARD KNUDSKOV 479-2764 or 386-6164.

GORGE PLAZA $44,500
Nice two bedroom home on full bsmt. with dr-in garage on 50x133 lot. Hot water heat and W-W in all rooms. Call OLE or IRMGARD KNUDSKOV 386-6164 office or 479-2764 at home. M.L.S. 27094.

SEMI-RURAL $43,500
2-bedroom home, living room with F.P., spacious and comfortable. Perfect for a young couple. Call CHRIS GREIG 386-6164 or 478-5953.

ESQUIMALT $42,500
Three bedrooms, full basement. Excellent shape; older home, new paint, roof, gutters and downspout. Fully fenced, small lot. New exclusive. BEN GREIG 386-6164 or 598-3105.

MARIGOLD AREA $52,900
27-year-old 2-bedroom, full basement home on quiet cul-de-sac, modern kitchen, living room with fireplace. New MLS. Call:
DANNY GREIG
386-6164 or 382-3028
CHRIS GREIG
386-6164 or 478-5953

LOW DOWN PAYMENT
Appealing start or ret. home with 2 bdrms, large living room with a brick fireplace, step saving kitchen with separate dining room. Secluded 60x120 lot on a quiet street, close to town. Call LYLE MARRINGTON 388-6275 pgr. 2553 or 386-6164.

4 YEARS OLD $52,900
Owner-built 2- or 3-bedroom home on spacious 60'x156' lot. Located in Saanich on a quiet street. Call
CHRIS GREIG DANNY GREIG
478-5953 382-3028
386-6164 386-6164

SEMI RURAL
Three bedrooms and on a lovely treed lot backing onto a nice pasture. Large living room with original woodwork. Asking only $47,900. New listing. BEN GREIG 386-6164 or 598-3105.

FAIRFIELD CHOICE
—2 BR, 1,200 sq. ft. character home with part basement $49,900.
—2 BR updated character home with full basement $53,900.
—3 BR main — in-law suite up — small suite down $58,900.
For further information on any of the above properties call DANNY GREIG 386-6164 or 382-3028.

WALK TO TOWN
Only $43,900 asking. Solid stucco bungalow with two bedrooms, nice living room, lovely landscaped lot, full basement for good storage, separate garage. Quickly call IRENE DALZIEL, 386-6164 or 477-6380.

TOWNHOUSE No. 15--4058 CORNERS PLACE
Situated close to the car testing station. 2 Bedrooms, living room, kitchen and fireplace. Have your own plot of land for gardening. Full price $48,500. Call HAROLD WARE, office 386-6164, res. 385-1580.

"OLDE" QUEEN ANNE
Traditional columned front porch and second level turret and distinctive features of this 1907 built landmark at 1702 FERNWOOD. Exceptionally well maintained interior, beautiful winding staircase, sliding panel doors, some original carpeting. For details and viewing call RUBY REID at 386-6164.

LARGE ROOMS FAIRFIELD
Spacious good feeling home located on a quiet street of similar well appointed homes. Priced to sell at $49,900 MLS Call CHRIS GREIG 386-6164 or 478-5953.

GORGE $52,900
4 yr. old, 3 bdrm. bungalow on extra large lot, elec. heat, close in. Quickly call LYLE MARRINGTON 388-6275, Pgr. 2553, 386-6164.

COLWOOD $58,900 IN-LAW SUITE
13 years old, 3 bedroom home with in-law suite downstairs renting at $185 per month. Lot is 75x150 with tall trees. W-W in L.R. and D.R. and F.P. Call OLE or IRMGARD KNUDSKOV office 386-6164 or 479-2764 at home. M.L.S. 26255.

8% A.H.O.P.
Know what this stands for, bright, airy lot, 65x335' in quiet central location. Just right for 1200 sq. ft. 3-bedroom strata duplex to include fireplace, landscaping. Yours for just $1250 down. 382-1734.

A HOME WITH A FUTURE! FOR sale by owner, 3016 Tillicum Road — 1200 sq. ft. on 100x120 lot with fruit trees, two bedrooms up, one down plus in-law suite. Full price, $64,500. Phone 384-4976.

SXS, IN-LAW SUITE, 4-BEDroom, character home plus garage. Cedar Hill. $69,900. 592-7792.

$45,000 COSY 2-BEDROOM, BASEment, separate garage, city area, no agents. 479-2208

THREE-BEDROOM PREFAB for sale, ready to assemble, $7500. 479-3513.

C. N. MONTAGUE CO. LTD.
Sales, Consultations, Rentals. 1028 Blanshard St. — 384-9318.

250 HOUSES FOR SALE

WESTMONT REALTY (1977) LTD. 388-4434

OPEN HOUSE
DAILY 1-8 P.M.
LONSDALE PLACE
A brand new street of ultra modern homes each individual in style. Custom designed for spacious comfort. Come early and choose your deluxe model. Open for your viewing — follow arrow at McKenzie and Blenkinsop.
388-4434 ARNOLD MARR 477-6233

OPEN HOUSE
1559 FREMONT
SAT. and SUN. 2-4:30
(MUST BE SOLD!!!)
Drastic price reduction to $64,900. 1220 sq. ft. on main floor, lovely rec. room with fireplace and 4th bedroom down. The lot is 60x145. Only two years old. Drive down Majestic to Edgemont turn left then right onto Fremont.
388-4434 BILL SIDHU 477-5382
388-4434 DAVE TAYLOR 384-2718

OPEN HOUSE
SUN. 1:30-4:30
432 DANBROOK
This home is located ½ Block off Millstream to give quiet living yet is convenient to bus, all shopping and schools — perfect for a family. This 6-year-old strata title duplex offers 3 bedrooms with oak floors, 1½ baths, kitchen and dining area, carpeted living room, separate laundry room. Private 4000 sq. ft. fenced yard. Top value at $39,900!! MLS
388-4434 JOHN BUNYAN 383-7777

BEAUTIFUL BROADMEAD
Offering for the first time is this custom built English Tudor, large bedrooms with the master bedroom able to accommodate chesterfield and chairs as well as a kingsized bed (ensuite bath of course). The extra large living room has a huge brick fireplace with built-in wood box and raised hearth. Entertainment dining room will handle the largest of suites. Family kitchen with built-ins. Secluded patios all on about ½ acre of lonely treed land. Asking $175,000. Why not call me for an appointment to view and give yourself a treat. MLS
388-4434 ELLWOOD NAULT 388-4150

MUST SELL
ESQUIMALT
Here is a golden opportunity for anyone needing a small home to start or for retirement. 2 bedrooms, full basement with a rec. room and some other development. Very clean inside and out. Fenced yard. Convenient location. Asking $44,000.
388-4434 ELLWOOD NAULT 388-4150

DUPLEX
Older duplex in good condition in a convenient location. The upper suite is 1400 sq. ft. and has four bedrooms. The lower suite has two bedrooms and has been recently renovated. Separate laundry facilities. Asking price $54,900.
388-4434 JOHN BUNYAN 383-7777
388-4434 DAVE TAYLOR 384-2718

LANSDOWNE Properties Ltd

HANDYMAN SPEC
MID-$40's
Solid 2-storey and basement on large lot in James Bay only half block from Dallas waterfront. Needs electrical and plumbing to make easy legal duplex or move in right now. For large single family. Brian Ripley 592-2431.

$2,400 DOWN
LANGFORD
To qualified purchaser on this modern 3-bdrm., full-basement bungalow. Nice 65x120 corner lot with separate garage. Close to all shopping, schools, and buses. asking $48,900. Drive by 2823 Knotty Pine, then call Glenn Nicholls. New MLS. 598-7689 or 592-2431.

$42,900
Great little starter or retirement. Large living room with cozy fireplace, 2 big bedrooms, dining room, laundry room and 4-pce. bath. Quality constructed in 1951 and well situated on a quiet street in Saanich, treed and secluded. MLS. Call now, Glenn Nicholls, 592-2431 or 598-7689.

6 BR. CHARACTER
Older Fairfield home near Dallas could be family home, duplex, or rental. 1250 sq. ft. main with 12x17¼ ft. kitchen, 14x15½ ft. Living room, stone fireplace, full basement and 2 baths. Asking $58,900, to view call Alan P. Petersen 592-2431 or 386-0652.

VICTORIA $43,900
NO TAXES
Old fashioned value, like new 2 bedroom bungalow with basement close to Jubilee. Fruit trees, off street parking, playroom, workshop. New exterior paint. Priced low for quick sale.... Call: BRIAN RIPLEY 592-2431.

B.C. LAND AND INSURANCE AGENCY LTD.

Low Down Payment
Plus rent from a nearly completed two-bedroom in-law suite down. 3 bedrooms up, living and dining rm. with fireplace, big kitchen — wall to wall carpet thru out. Located on a large lot across from Florence Lake. Asking $65,000. Down payment negotiable.

Custom Built
3,000 sq. ft. of fantastic living including 3 bdrms. large family rm. with pool table, wet bar with fridge. Sunken living room, a dream kitchen with Jen air range, stereo intercom etc. etc. All this with fantastic views for $112,000.
Don Oakes 478-4334
B.C. Land 478-556

DON'T PAY RENT!
COLLECT RENT!
DON'T PAY RENT!
COLLECT RENT!
Take your choice either live in the 12'x53' air conditioned mobile home with expanded living room or the neat 2-bedroom cottage complete with heatilator fireplace and rent the other one. (on separate meters). Need a large double garage with workshop suitable for cabinet making etc? This property has that too. All this situated on a good, totally fenced lot in the heart of Colwood at the extremely low asking price of $52,900.
477-0191 RAY TILLYER 477-1650
The Royal Trust

BY OWNER—ALBERT HEAD
Corner Bradene Rd. and Olympic View Dr., 4 years old, immaculate, 100 yards from beach, finished area of house 2604 sq. ft. consisting of: main floor, 3 bedrooms, bathroom, living room with stone fireplace, dining room and kitchen. Downstairs, large family room with stone fireplace, complete kitchen unit, 3-piece bathroom, large extra room, laundry and furnace room. Large double garage, all shelved. Nicely landscaped, including fenced vegetable garden. Price $88,500. 478-1133 after 5 p.m. and weekends.

PRIVATE SALE
Charming 3-bedroom home in James Bay. Walk to Beacon Hill Park. Fireplace in living room, seperate dining room, beautiful condition, private fenced yard. Open house 2 to 5 p.m. Saturday and Sunday. 620 Battery St. $54,500. 652-3141.

FOR SALE
BY MORTGAGE CO.
Houses (one revenue) below appraised value. 100 per cent financing to acceptable purchasers. Ravell Mortgage Corp. 388-5454 evenings 598-6953.

GORDON HEAD, 1680 BARKSdale, 1560 finished sq ft., three bedrooms. 1½ bothrooms, distant views in attractive area, close to recreation centre, schools, shopping area. $74,900. 477-1933.

250 HOUSES FOR SALE

FOR SALE Royal Trust 477-0191 384-8001

UNBROKEN VIEWS
CUSTOM BUILT
We will custom build your new home on this high Gordon Head Olympic view lot. Last on prime cul-de-sac amongst beautiful homes in the over one hundred thousand dollar range. Custom designed for you or built to your plans. For information call:
477-0191 STEVE MOONEY 477-4197

UPLANDS
Low 3 or 5 bedrm., 3 bathrm., full bsmt. rancher on over half acre near Beach Drive and the yacht club. A lovely spacious home plus an 18 x 38 heated swimming pool with wet bar, 2 showers and change rooms and a 2-pce. bathroom. Asking $128,900.
SHARON and STEVE MOONEY
477-0191 477-4197

4 MAIN BEDROOMS
UNDER $67,000!
Four main floor bedrooms are hard to find but here it is! and on a one-third acre lot. Well landscaped and in a terrific location near Cedar Hill school. A quiet street yet close to everything. Full basement with a den or 5th bedroom, and ready for further development.
STEVE OR SHARON MOONEY
477-0191 477-4197

OAKLANDS
ASKING $49,900
Includes fridge, stove and freezer, separate garage and new greenhouse. Well maintained with aluminum siding, newer roof, full basement, fruit trees and well landscaped. Not a large house, cosy living room with beams, larger dining room with fireplace. Family kitchen, 1 bedroom on main and 2 up. Now vacant and open to offers.
JACK and JACKIE WALDRON
477-0191 477-9636

NOW ONLY $65,900
Across the road from Royal Colwood Golf Course. Over 2100 sq. ft. of living space. 4 beds, 2 washrooms, living room with fireplace, family room with bar plus games room. Beautiful garden and close to all amenities. Visit with DEREK WICK 384-8001 or res. 595-2062.

OPEN HOUSE
2-4, 7-9
Tues. - Wed. - Thurs.
1821 Chimo Close off Fairburn and Gordon Head Rd. NEW 3-BR, 1½ baths, kitchen with built-in dishwasher and eating area, dining area with patio doors leading to sundeck, living room with angled corner fireplace, RI basement and carport.

$3000 UP
Could move you into one of our BRAND NEW HOMES in the Gordon Head area. Best locations, close to UVic and schools. Good selection and various floor plans to choose from.

FINANCING
$3,000.00 down payment for purchasers with approved credit rating. GAP financing available. Vendor will carry 1st or 2nd mortgages.

CUSTOM
BLDG.
If you are unable to find the home you require, let us custom build one for you.

BUY DIRECT FROM BUILDER
AND SAVE $$$
For information or appointment to view our homes please call Mrs. Pat Saulnier, Kasapi Const. Co. Ltd., 538 Dupplin Rd., at 386-6191 (24 hrs.).

the Permanent For Sale
1125 DOUGLAS ST.
382-9191

2783 SCAFE ROAD
LANGFORD
Two levels finished. Main floor 3 BR's, 4 pce bath, sundeck, FP'd LR. Downstairs 2 BR's, 4-pce bath, FP'd LR plus in-law kitchen. ASKNG $59,900.

Ocean views. Newly listed near the university. 4 BR's on the main floor. 1½ baths, development in the bsmt includes 4th BR, rec rm. games room with FP. $89,000.
SID HASLAM 477-1994
GRAY LAITE 656-5267
OFFICE 382-9191
THE PERMANENT TRUST COMPANY

BLOCK BROS.

FORECLOSURE
NOTE PRICE
Simon Legree will get it if you don't hurry. The bright kitchen looks south over sundeck. It's practically new. It's spacious and immaculate. Has big D.R., 3 bdrms, full bsmnt, 2 F.P.'s and double c-port. In sunny Brentwood. $58,500.
386-3231 D. B. Taylor 477-9179

MUST BE
SOLD!
3760 Carey Road, MUST be sold, will listen to reasonable offers on reduced price of $46,500. Two bedrooms on main, one up, living room, fireplace. Modernized kitchen, full basement, all in immaculate condition. Act fast on this! More information and to view, phone owner at:
384-1698 479-2855

$59,900
GORDON HEAD
Brand new homes under construction. Buy now and choose your own floor coverings, light fixtures, ceramic tiles, etc. Hurry, these homes can't last at this price! Call GARY MCINNIS at 477-0176 or 385-0135.
TOD-HACKETT Construction Ltd.

HANDYMAN
Special
2—3-bedroom, no basement. Large lot, duplex zoned, (Principles only) $26,900. Drive by 920 Dunsmuir, 383-7712, 383-0272.

WE HAVE BOUGHT AND ARE anxious to move. Will accept any reasonable offer on modern 3 bedroom, full basement home on quiet no through street. View anytime at 3821 Pensimmon Drive or phone 383-1401.

3 BEDROOM, 1,500 SQUARE foot home on 1-3 acre lot. view of Gorge. $74,900. By owner. 478-5443 or 384-4765 or 384-5411.

BARGAIN BY OWNER. SIDNEY. Choice location. Spacious. Three bedrooms. Side by side duplex. Full basement. 592-0738.

250 HOUSES FOR SALE

REALSPAN PROPERTIES LTD.
1031 VANCOUVER ST. 388-6454

BRAND NEW
CENTRAL SAANICH
CUSTOM BUILT
POST AND BEAM
$89,500
A terrific home on a wooded, third of an acre lot. Outstanding workmanship and quality material, plus excellence of design are obvious to the viewer. The home has 3 bdrms., master full ensuite with large walk-in closet, lovely cathedral ceiling living room, and gracious entry. There are 2 large sundecks (one covered). The full high bright basement has a roughed in family rm. with finished fireplace, and loads of room for future development. With the energy situation in mind the builder has built in 2 furnaces, one oil and one coal and wood, each with its own thermostat system, all this in a nice area of nice homes. Private viewing only:
JOHN F. COLWELL
388-6454 592-9828

TOWNHOUSE
$59,500
This is a select quality built home, and units in this small development don't come on the market. This unit has 1,800 sq. ft., has three bdrms., three bathrooms, fireplace, family room, laundry room, daylight kitchen. It is located close to the University and all amenities. Don't miss this opportunity. Private viewing only; just call
JOHN F. COLWELL
388-6454 592-9828

BUDGETER'S BARGAIN
1320 RUDLIN STREET
Extensive renovations inside and generous lot make this older 3 bdrm. home excellent value at only $39,900.
CLARE M. STEVENS
388-6454 658-5072

DEEP COVE
NEW — DIFFERENT
SECLUDED
$119,000
This contemporary has 2,575 sq. ft. and is just loaded with extras. The half acre lot is wooded and on a cul-de-sac, one block from the beach. There are three bedrooms — sunken living room — den with fireplace and wet bar. The master bedroom has 4-piece ensuite and walk-in closet. The price is right, the location great, and the quality obvious. By private viewing only.
JOHN F. COLWELL
388-6454 592-9828

SWINERTON'S REALTY WORLD®

OPEN HOUSE
Sat. 1:30-4:30
575 Hurst Ave.
(Off Glanford
$47,500
Extra large kitchen and dining combination — a most attractive interior throughout. Separate garage, fenced garden — Handy location near new Post Office. MLS. JACK and SUSAN BETTS, 385-2481, 477-4042.

JAMES BAY
$39,500
This 2 BR bungalow at 438 Heather St. has a living room with fireplace, separate dining room, kitchen with eating area, 4-piece bath, and a small workshop at the back. If you want convenience to downtown and the privacy of your own house, this new Multiple Listing is worth your consideration.
HELEN JONES 477-6771, 385-2481

Completely
Renovated
$56,500
Modern 2 BR bungalow in nice district with transportation at the door. Full basement recently developed. Attractive LR with FP. Separate dining room. Large lot. MLS. Please call LYLE WICKS, 477-5151, 385-2481.

$37,700
2-bedroom bungalow on large view lot in Marigold area. Electric heat. W-W. Vacant. Small but neat. DOUG BOWEN, 385-2481.

$42,500
Another 2-bedroom bungalow, full basement. Gorge Vale area. Newly decorated, new W.W. New kitchen. Vacant. An exceptional value. DOUG BOWEN 385-2481.
Swinerton's Realty World

DFH
D. F. Hanley and Associates Ltd.
1557 McKenzie 477-7284

IF PRICE IS
IMPORTANT!
SEE THIS!
Over 2000 Sq. Ft.
with full in-law accommodation. 9 bedrms up plus 1½ baths, LR. DR, eat-in kitchen down — kit, BR-LR, 3-pce bath, laundry, din room, work-shop storage area. Super garden, super yard, fruit trees and vegetable galore! Nicely fenced rear yard great for children and pets. Extra parking. Must be sold . . . make your offer! MLS. For full details, please call.
DAVID SOUTHALL
BILL WESTCOTT
477-7284 24 hrs.
384-8075 Pger 552

URGENT
MUST BE SOLD!
WHALE OF A DEAL
ROOM TO BREATHE-
We can supply a quality 2,500 sq. ft. home for the thundering horde plus just over 10 acres of land for the pitter-patted of tiney hooves. 4 large bedrms (master with 4-pce ensuite), den with fireplace; Large family room with quality walnut panelling; PLUS 4-pce bath on the upper level. Main floor includes living room; large kitchen with custom cabinets and sliding doors to sunny patio, dining room with rock fireplace, sewing room and 2-pce powder room. Land is secluded from the road. Rock walls, patio areas, excellent lawn and garden, plus lots of room up a windy trail to a flat plateau for a barn and pasture.
MIRACLE OF THE DECADE!
Asking price slashed to $99,900.
MLS 25902. 2110 Millstream.
477-7284 24 hrs.
BILL WESCOTT GEORGE HESS

OAK BAY
$63,900
Immediate possession. Immaculate 2-bedroom bungalow, living room and dining room, fantastic kitchen and bathroom. All new wall to wall carpet throughout. 2 more bedrooms downstairs in the full basement. Must be sold. Private sale. Call 592-9188 or 382-4058.

CUSTOM-BUILT
1800 sq. ft. 4-bedroom, 2½ baths family room, thermo windows, buy now and pick your colors, $74,500. 656-5284.

250 HOUSES FOR SALE

Century 21 J. D. BOSDET LTD. 388-4455
3293 DOUGLAS

FAIRFIELD
CHARACTER
Greatly reduced. Beautiful home with fantastic inlaw suite self-contained with 3 bedrooms, 4-piece bath etc. Plus 3 bedrooms on main floor. Super condition throughout. Beamed ceilings, fireplace, 2 fridges and stoves included. Asking $62,500.
652-3206 Anne Howard 388-4455

OPEN HOUSE
SUN. 1-4 P.M.
1222 Goldstream Av.
Over 1 acre. View of Langford Lake, 3 bedrooms, large living and dining room plus inlaw suite in basement. Asking $61,500. For more information and previewing call:
652-3206 Anne Howard 388-4455

OPEN HOUSE
2240 MILLS RD.
SUN. 1:30-4 P.M.
No Steps, 3 bdrms., handy to schools and Sr. Citizen Centre. See this dandy little home on Sunday or call:
388-4455 Jean Lambert 656-3426
388-4455 Ed Kraft 656-3669
Asking $46,900.

Price Reductions
245 SUPERIOR ST., From $46,900-$44,900. Owner leaving town. 2-bdrm. no-step bungalow. Good starter or retirement. Nice garden, sep. garage. Also—
2101 CHAMBERS, from $65,000-$63,900. Large 2-bdr., duplex. Full bsmt. Wall-wall and appliances. $600 PM income. Try a low down payment. Must sell. Call:
Audrey Grimshaw — Anytime
388-4455

ONE OF A KIND!
Gracious and spacious is this MacLure original. 3 bdrms., entertainment size dining rm., 2 baths. See the many, many extras by calling:
388-4455 Jean Lambert 656-3426
388-4455 Ed Kraft 656-3669

MUST SELL
.3 ACRE
MINI-ESTATE
Wow! A modern 4-bdrm. (all on main), full bsmt. home on a quiet street near Kmart. The .3 ac. has flowers, fruit trees and a huge vegetable garden bounded by a creek at the rear. Vendors have purchased and are anxious. $66,750. MLS.
Ross or Marion
388-4455 384-8075 Pager 551

OAK BAY $61,900
7-DAY
OCCUPANCY
Immaculate home 75'x120' lot. 1 block to Carnarvon Park. 2 bedrooms on main and 2 in high dry basement with w-w carpet. Brightest kitchen with eating area opening to dining or family room. Easily financed with as low as $6,500 down to qualified buyer. Drive-in garage is huge workshop. Vendors have moved. MLS 26551. Must sell!
388-4455 Frank Wills 658-5479

ESQUIMALT
$55,900
New listing. Fantastic 3-bedroom home. Quality construction and absolutely immaculate ½ strata duplex. Gorgeous kitchen with knotty pine cabinets. Corner fireplace in large tastefully decorated living room. Beautiful family room complete with wall-to-wall carpet. Fully fenced garden just neat as a pin. Detached garage. Excellent location close to Saxe Point. Call:
652-3206 Anne Howard 388-4455

T/C TOWN AND COUNTRY REALTY
3579 DOUGLAS STREET
382-7276

SPECTACULAR
UNUSUAL
QUALITY
Executive home on quiet street near university. This is a most unusual design with vault beamed living dining room and private patio — sundeck. The kitchen would please any lady and features table top range and two-eye-level glass front automatic ovens, breakfast bar, diet desk, and private sundeck. Family room with vault beamed ceiling, built-in book and stereo shelves, cut-stone fireplace and private barbecue patio. I cannot describe everything — but there are 4 bedrooms, 3 bathrooms and a huge 18x18 library or hobby room. Only 2 years old, many surprizes and must be sold as owner transferred. Built at a cost of $150,000 and now offered for first time at only $136,900. Clear title. Financing can be arranged. Allan Klenman 592-9771.

COLWOOD
$59,900
Superior 3-bedroom home — 2 baths — a tasteful rec. room with an attractive bar. Large level lot with lovely garden. Great almost new home for your family. You suggest financing. Call now:
Vic Smith 595-5446
Jack Dobson 598-8385

MANOR
A very pretty street in the Rockland area. The home is a lovely Tudor surrounded by evergreens. Perfect for the busy executive, great for entertaining. Reduced to sell quickly. Owners are anxious.

Smith, Dobson Estates Ltd.
384-1424
Jack Dobson 598-8385
Vic Smith 595-5446

OAK BAY — WILLOWS
NEW LISTING
Minutes from all schools, shopping, rec centre, park. Over 1700 sq. ft. lvg rm with F.P., sep dining rm, 3 beds, 4 pc bath, kitchen and utility on main. Family rm, bedroom 2 pce bath down. Hot water baseboard heat. Double drive-in garage. Large lot with veg garden. Asking $72,900 owner 598-2473 to view.

Bayshore realty ltd.
388-6424 1006 fort st.

SWAP
FAIRFIELD — 9-year-old 3-bedroom home with full high basement, bath, laundry and rumpus room, fenced backyard with fruit trees and garden area. Asking $69,000. What have you to trade? Owner, 592-4989.

COLWOOD
Two-year-old three-bedroom home with full basement, large fenced yard, fully landscaped quiet cul-de-sac, close to school, asking $59,800. Bing Mah, 478-7478.

2318 GALENA
In Broom-Hill sub (Sooke), 3-bedroom home, high location, magnificent view, fully landscaped, only $48,500. Offers considered. Enquire 479-2577. Open Saturday and Sunday afternoons.

BY OWNER — LANGFORD
$44,600
2 bedrooms, heatilator fireplace, large kitchen, workshop, on large park like lot. 478-8683.

Seamed-To-Slim
Printed Pattern

No zipper, no waist seam—just free-falling lines caught at the sides by soft ties. Pull this Seamed-To-Slim dress over your head—it's sew-easy.

Printed Pattern 9398: Misses Sizes 8, 10, 12, 14, 16, 18, 20. Size 12 (bust 34) takes 2 7/8 yards 45-inch fabric.

$1.25 for each pattern — cash, cheque or money order. Add 25¢ for each pattern for first-class mail and handling. Send to: Daily Colonist Pattern Dept., 60 Progress Ave., Scarborough, Ontario, M1P 4P7. Print plainly pattern number, your name, address.

Save $10 to $100 when you sew it yourself! Lots of new dresses, pants, tops. Total Wardrobe patterns in NEW FALL-WINTER PATTERN CATALOG. Coupon for any pattern free. Send 75¢

Instant Sewing Book.....$1.00
Instant Fashion Book.....$1.00
Instant Crochet Book.....$1.00
Pillow Show-Offs.....$1.50

Revive Lamps!

Choose from simple to dramatic decorative shades.

Give a tired old lamp a new look with decorator-inspired shades. Easy, creative, dollar-saving! Pattern 529: step-by-step directions for 10 attractive styles to brighten your rooms.

$1.25 for each pattern — cash, cheque or money order. Add 25¢ for each pattern for first-class mail and handling. Send to: Daily Colonist Pattern Dept., 60 Progress Ave., Scarborough, Ontario, M1P 4P7. Print plainly pattern number, your name, address.

SUPER VALUE—1978 NEEDLECRAFT catalog. 225 designs to choose from, 3 free inside. All crafts, Knit, Crochet.....75¢

Easy Gifts 'n' Ornaments..$1.50
Pillow Show-Offs.....$1.50
Stuff 'n' Puff Quilts.....$1.25
Stitch 'n' Patch Quilts.....$1.25
Crochet with Squares.....$1.00
Crochet a Wardrobe.....$1.00
Nifty Fifty Quilts.....$1.00
Ripple Crochet.....$1.00
Sew & Knit Book.....$1.25
Needlepoint Book.....$1.00
Flower Crochet Book.....$1.00
Hairpin Crochet Book.....$1.00
Instant Crochet Book.....$1.00
Instant Macrame Book.....$1.00
Instant Money Book.....$1.00
Complete Gift Book.....$1.00
Complete Afghans #14.....$1.00
12 Prize Afghans #12.....75¢
Book of 16 Quilts #1.....75¢
Museum Quilt Book #2.....75¢
15 Quilts for Today #3.....75¢
Book of 16 Jifty Rugs.....75¢

250 HOUSES FOR SALE

National Trust SINCE 1898

FAIRFIELD ROOMING
House presently occupied by the owner only. 5 rooms on main floor with separate 2-bedroom suite upstairs. Could easily by used as a single family dwelling which would consist of 6 bedrooms. Has basement. Located on Oscar St. Asking $59,500. EXC.
LARRY LINEHAM
595-2121 OFF. RES. 595-0134

GORGE
Immaculate 2 bedroom home located on a large lot. L.R. with fireplace and gleaming hardwood floors, sliding doors from dining to sundeck. The high basement has a professionally finished 3rd bedroom and 2 pc. bath and room for further development. Asking $57,900.
JUNE HOUGHTON
595-2121 OFF RES. 477-6185

FAMILY HOME
10 YEARS OLD and located in the Metchosin Rd., Lagoon Rd. area. Four bedrooms, full basement with rec. room, livingroom with old brick fireplace, diningroom, big kitchen, carport, big lot with cedar trees. Total area of this comfortable home is 1861 sq. ft. Owner is anxious to sell so they have priced this new listing at a real value of $59,900.
LARRY LINEHAM
595-2121 OFF. RES. 595-0134

SPLIT LEVEL
456 Webb Place — An immaculate 6-year-old 3-bedroom, 1½ baths, (ensuite has SHOWER) fireplace, finished rec. room, large lot at the end of a quiet cul-de-sac, close to schools, low taxes — For further details phone:
RICHARD RHODES 479-9241
JOT HOME 592-2130
OFFICE 479-7161

STARTERS
1— Almost new — 2 bedrooms, fireplace, Try $2500 Down. (MLS)
2—3 bedrooms, full basement, drive-in garage, fireplace, Reduced to $45,900. Try $2,300 down.
3—5 bedrooms, full basement, fireplace, large lot — Only $600 down.
For further details on the above 3 Ads Phone:
RICHARD RHODES 479-9241
OFFICE 479-7161
PAGER 388-5464—Pager 710

PERFECT RETIREMENT
An immaculate 2-bedroom, no step home with H.W. floors (maple and fir) fireplace, large kitchen, attached garage. Beautifully landscaped lot. Full Price $48,900. Phone:
RICHARD RHODES
479-7161 OFF. RES. 479-9241

JUBILEE
$43,900
Inviting on the outside. Immaculate on the inside. Solidly built with 2 good sized bedrooms. Living room with attractive brick fireplace, bright kitchen with fridge and stove, 4-pce. bath and utility room, wall-to-wall carpeting.
JUNE HOUGHTON
595-2121 OFF. RES. 477-6185

Realtor Canada Trust
No. 9-1537 HILLSIDE 595-5171

THROW AWAY YOUR
WISHBONE
This older home will provide all the space for living plus scope for imagination. Look at these room sizes: 2 bdrms 16x10, kitchen 15x15, LR 10x16. A full cement basement — plumbing, wiring and heating all updated. Work your own decorative magic on this one.
ONLY $42,900
JACK GRANT
595-5171 OFF. RES. 477-8172

DOWNTOWN!
PENTHOUSE STUDIO
$31,500
UNIQUE! OCEAN VIEWS
23rd floor. Cement and steel buildings.
"DIAL A REALTOR"
WIN DOUGLAS
382-9902 RES.
Off. 595-5171 (24 hrs.)

B.C. LAND AND INSURANCE AGENCY LTD.

IN-LAW
IRMA ST.
$68,500
Owner built guarantees super construction of this 8 yr. old spacious home with a lifetime shake roof. Your investment in this property is secured by quality and area. Very close to all conveniences. Have "In-laws" subsidize mortgage payments. This truly is a value packed comfortable home. First time offered!!

Oak Bay-Fairfield
$56,900
3 BEDROOMS
Enjoy the status and equity of your own home now. Spic and span from tip to toe. Brand new roof. New low price calls for fast action. Owner leaving town. Basement developed including 2nd bathroom. Your chance to secure family happiness . . . call today. 388-5555 (24 hrs.) Chummy Crabbe 479-7998.

C.N. Montague Co. Ltd. 384-9318
1028 BLANSHARD ST

EXCEPTIONAL
VIEW HOME
This 1300 sq. ft. 3-BR. full-basement, electrically-heated home is offered for the first time. Dining area has sundeck ideal for barbequing. Large sundeck over double carport. Built to hydro standards. Basement at ground level has 4th BEDROOM, laundry room, workshop, den and large rec. room. Offered at $79,500. Exclusive. For appointment to view phone
C. N. MONTAGUE CO. LTD.
384-9318
G. Williscroft — 592-3100
E. Kolstad — 642-5315

OWNERS SALE
RURAL AREA
Central Saanich, close to all services. View lot offering privacy and space.
Well-built insulated 2 level, 16 year old (2150 sq. ft. total), 2 bedroom, 2 bath home. Reduced to $68,800. 652-3753, or 598-8269.

COLWOOD
$46,900
Cosy older 2-bedroom home on ½ acre. Close to schools and shopping. For appointment phone 478-8970.

253 COUNTRY HOMES AND PROPERTIES

LIVE AT BEAUTIFUL WILLIS Point, new architect designed home, cedar siding, 2000 sq. ft. living area, 2 bedrooms up, corner fireplace and sundeck off living room, finished bathrooms up and down, low taxes, $69,500 or reasonable offer. 652-2190, 652-5668.

SIDNEY REALTY LTD.
Real Estate — Insurance
Serving the Saanich Peninsula
656-3928.

253 COUNTRY HOMES and PROPERTIES

Western HOMES Ltd.
1037 CLOVERDALE AVE. 386-3494

MILL BAY
TRY TRADES
1. 9.5 acre farm, good older farm home with pool, good barns and outbuildings, all fenced and gently rolling land. MLS 26861. Try your trade on asking price of $139,000.
2. 40 acres, nicely sloped, full frontage road, second growth timber, appraisal available. Try your trade on asking price of $99,000. MLS 26580.
3. 80 acres, similar to above, road to property. Try your trade on asking price of $96,000. MLS 26759.
4. 3 acre hobby farm with NEW three-bedroom home, mostly fenced nicely sloped property, with small barn. Try your trade on asking price of $69,500. MLS 24870.
5. 2 acre raw land, excellent building sites, some valley views. Try your trade on asking price of $26,500. MLS 27542.
6. 2 acres, nicely sloped and lightly treed, good for animals. Try your trade on asking price of $28,500. MLS 27543.

Other properties available, and cash is acceptable. Phone Neil R. MacDonald 386-3494 (24 Hrs.)

MILL BAY
6 ACRES
Six of the nicest acres in the area. Partly cleared, nice rolling fenced property. Small one-bedroom partially completed NEW home, have it finished or buy as is, on asking price of $56,500. This is must see property. Call Neil R. MacDonald 386-3494 (24 Hrs.). MLS 26703.

$98,500
1.81 ACRES
7-MI. CIRCLE
Gracious country living, 4 bdrms, large living rm. (17.5'x21') with quality W-W picturesque Bay windows, thermo pane glass, and impressive stone fireplace. Separate garage — workshop (24'x36'). Several fruit trees, new fencing, large concrete patio area and several shade trees completes this country estate. Don't forget to bring your horse. MLS 27253.
JACK DAVIS
386-3494 (24 hrs.)

OCEAN VILLAGE
Country living at its best. By the sea, wide variety of beautifully appointed condominium homes, all on oceanfront property. Many extras such as direct access to deep sea docking at your doorstep.
OPEN HOUSE
TUES. — SUNDAY
Noon - 5 P.M.
or call
642-5254

ARDMORE — OPEN HOUSE. — Sunday 1-4 p.m. 9680 West Saanich Rd. Almost ¾ acre property with 3 bedrooms. All cedar exterior. Extensive use of cedar inside in living room, family room, dining room, 2 baths, open stairwell. Cedar and Oak in large, bright kitchen. Extras include: Large laundry off kitchen, plant solarium, skylights, brick fireplace, cedar decks front and back. See weekend Display Ad. Offers to Designer-Builder at 595-1871.

MILL BAY — REDUCED $3,000
Almost 1 acre. Large split level 4-bedroom Mill Bay home. All large rooms. Double garage plus extra storage sheds. Many fruit trees and shrubs. Dead-end road, yet only 5 minutes to beach, schools, stores, recreation arena and buses. Some valley and mountain views. Very suitable for pets and children. $60,900 or best offer. Phone 112-743-5623 for viewing. Private sale. No agents.

DEEP COVE
DISTRESS SALE
1.03 acres with sea view and older character home and outbuildings. Owner in a must situation, and will sacrifice it for less than existing financing. Try your offer on $85,000. MLS. Glenn Nicholls, 598-7689 or Lansdowne Properties 592-2431.

METCHOSIN
Immediate possession, 3-bedroom (one down), sea view, city water, large lot, walk to school, stores, bus and beach. For sale, $52,900, or might rent. 478-2563.

SAANICH PENINSULA
PROPERTIES LTD.
For real estate requirements
2354 Beacon Ave., Sidney, 656-4000

GORDON HULME LTD.
656-1154 244 Beacon Ave.
SIDNEY SAANICH PENINSULA

256 WATERFRONT PROPERTIES

175 ft. Waterfront
only $56,000
½ ac. of hilly, treed land on sunny Swartz Head on the 18 mi. circle. Picture postcard view over Iroquois Passage and the Islands. Ideal place to build a dream home. Vacant waterfront lots are a disappearing species. Call now!
656-4000 K. DROST 656-2427
SAANICH PENINSULA
PROPERTIES LTD.

CHERRY POINT —
NEAR DUNCAN
1 acre 282 ft waterfront with 1.6 acre foreshore lease, 3 rental homes, may be operated as mini marina. Trades on property, rec vehicle, boat etc., on offers to $175,000. 746-7359.

COWICHAN LAKE
240 feet of waterfront, 2.4 acres, very private, property extends to low water line. Zoned recreational-commercial. $85,000. Box 83, Youbou, B.C., V0R 3E0. 745-6660.

2-BEDROOM HOME IN COWichan Bay, fireplace, fridge, stove, washer, dryer. Boat wharf. $26,900. 748-0691.

TWO 1-ACRE LOTS FOR SALE on Sooke Harbour, over 500 feet waterfront, T. Davies, 388-9181. 477-0511.

WATERFRONT
One building lot only. Swartz Bay, $44,900. Tel. 479-7480.

258 CONDOMINIUMS and TOWNHOUSES

FARMER
INVESTMENTS & REALTY LTD.
825 Bay St. 382-2134

OPEN HOUSE
301-1149 ROCKLAND
1:30-5:00 P.M.
TUES.-THURS.
TWO LARGE BEDROOMS, TWO 4-PCE. BATHROOMS, VERY LARGE LIVING ROOMS PLUS DINING AREA, UTILITY ROOM FOR YOUR VERY OWN WASHER AND DRYER. DOUBLE GLAZED WINDOWS. MASTER BEDROOM AND LIVING ROOM HAVE ACCESS TO BALCONY. BASEMENT PARKING. 1341 SQ. FT. LIVING AREA. 70 SQ. FT. BALCONY, TOTAL 1411. ASKING $67,750 OR $48.04 PER SQ. FT. WHY NOT CALL RIGHT NOW:
382-2134 BOYD SADLER 592-1929

JOFFRE MANOR
1121 ESQUIMALT ROAD
QUALITY CONDOMINIUMS
1 Bedroom from $31,200
2 Bedroom from $35,900
3 Bedroom at $45,900
In a new building large enough to have a Resident Manager yet small enough to have friendly neighbours.
Open Mon. thru Sat. 2:00-4:00
or phone:
B. E. JEFFERY 598-3321
JACK MEARS OAK BAY
REALTY LTD.

3 BEDROOM DELUXE CONdominium, self contained, auto. washer and dryer, dishwasher, $300 per month. Could sell, rent to purchase basis. 478-1528.

OPTION FOR SALE $10,000. Laurel Point, phone 477-9437.

258 CONDOMINIUMS and TOWNHOUSES

Quality
Condominiums
OAK BAY
2605 WINDSOR
17 only outstanding suites just ½ block from the Oak Bay seafront. Sauna, pool, swirlpool, roof garden. From $62,000.
OPEN MON.-SAT.
1:30 TO 4:30
PETER NASH

OAK BAY
2323 HAMIOTA
(Corner Cadboro Bay Rd.)
14 superb suites all with fireplaces, 2 baths and ensuite laundries. Some excellent sea views. From $65,000.
OPEN MON.-SAT.
1:30 TO 4:30
H. WHILEY — W. MOHR

FAIRFIELD
1019 McCLURE
8 only, 2 bedroom corner suites. Fireplaces. Individually decorated. A small quality building. From $42,700.
OPEN MON.-SAT.
1:30 TO 4:30
H. BLAKE

For private appointments call:
598-3321

JACK MEARS OAK BAY REALTY LTD.
Member
Relocation Services Canada
2194 OAK BAY 598-3321

LUXURIOUS
LIVING
AT
PARKVIEW
PLACE
928 Southgate St.
ACROSS FROM
Beacon Hill Park
"From the kitchen window to the wood burning fireplace, Parkview Place offers an extra high standard of quality and design for the more discriminating home buyer."
Open for viewing
1:30 A.M. TO 4:30 P.M.
OR CALL
386-6762
LANDMARK
PROPERTIES LTD.

DIAMOND DEVELOPMENTS LTD.

REDUCED
PRICES
Only 3 one-bedrooms left from $32,900 and 5 two-bedrooms from $46,900 at
1170 ROCKLAND
(Corner of Linden)
OPEN DAILY 2 TO 8
SAT.-SUN. 12-5
We also have suites left in Woodstone Place at 1039 Linden and one 2-bedroom suite at Wembly Manor for the low price or $43,000. If you weant a one-bedroom suite in a steel and concrete building we have suite 303-1235 Johnson

258 CONDOMINIUMS and TOWNHOUSES

SPENCER CASTLE

If you are considering condominium living, come and compare our unique development. This final building completes the development of 105 suites set in 4.75 acres of beautiful grounds. The castle offers central amenities such an saunas, heated pool, billiard room and guest bedrooms.
When you purchase at Spencer Castle, all suites have two directional views and offer the purchaser the unique opportunity to create their own interior environment, with or without the assistance of our staff. Select your own flooring, wall coverings and fixtures, and design the breakfast bar to reflect your personal taste.
The concrete and masonary structures offer maximum fire protection and minimizes between suite noise penetration. Call now for an informal tour and explanation of our very special development.
From $73,500
Telephone: 384-2944, 384-4013
Anytime: 386-3816, 479-7286
"A different concept in living"
DANZO & FRANCO HOLDINGS LTD.

2-BEDROOMS PLUS DEN
$45,900
DOWN PAYMENT
$0
A unique 2-level luxury condominium with ultra modern 16' vaulted ceilings, extensive woodwork. Main level consists of large living room, separate dining room, kitchen with eating area, and master bedroom. Upper level features one bedroom and den overlooking main area. Building contains indoor swimming pool, swirl pool, library, billiard room, and tennis court. Owner leaving country, therefore an excellent buy for this most interesting suite. 479-3329, 477-2767.

Patio Homes
Open Daily 1-5, 7-9
Seven semi-detached California styled patio homes nearing completion. An alternative to townhousing. Quality comparable to $100,000 custom homes.
Features Include
—3 bedrooms
—1½ bathrooms
—family rooms
—fireplaces
—3 garden patios
—attached carports
Ultimate Privacy
A first for Victoria, compare the planning and construction. Drive to Jolly Place 1 block south of McKenzie and Glanford intersection.
$58,900 to $59,500
PHONE 592-0662

P.R. B
P. R. BROWN AND SONS LTD.
"The People to See"
STEP OUT
IF YOU'RE RENTING NOW you should see this smart bachelor-studio condominium with lots of storage space. It's in a good looking building, conveinent to town. Has parking, games, hobby, recreation rooms, swirl pool and sauna. Easy to buy at $23,500. M27610.
STAN WINTERBOTTOM
385-3435

CATHEDRAL HILL
$28,500
What a delight! Fresh on the market this compact, immaculate, 1-bedroom suite is a dream come true. South West corner suite on ground level surrounded by beautiful gardens and bathed in sunlight. Walk to town and the Cathedral (only 1 block). Small building with mature occupants. Be the first to see it.
Barry Bowes
388-6424 383-1540 Res.
BAYSHORE REALTY LTD.
1006 FORT ST.

AHOP
NEW DELUXE TOWNHOUSES IN JAMES BAY
Only 2 left. 2 and 3 bedrooms. 1120 square feet, own private landscaped yard. $1250 down. Monthly payments as low as $188 per month. Full price $45,000. All single parents certainly qualified. 479-6294 and 595-1861.

DO YOU REQUIRE A SPACIOUS CONDOMINIUM?
Just over 1,400 sq. ft. of great living at 1488 Dallas Road. Yes, it is available now and consists of two bedrooms and den plus large dining room, living room with fireplace, workable kitchen with windows and separate utility room.
388-4434 RICK KINNIS 477-9394
WESTMONT REALTY (1977) LTD.
388-4434 920 Hillside

OAK BAY SOUTH
$26,500
Home for the bachelor on the go could be this pleasant, practical, sunny, quiet condominium apartment. An excellent address at an excellent price. Would it suit you? Call LYNETTE DELAHUNT at 592-2407.
WHYTE & GOWER
OAK BAY PROPERTIES LTD.
2227 Oak Bay Avenue

$495 DOWN
Monthly (PIT) $209 — AHOP 8% interest. Minimum income requirement $700. Priced from $28,900. 1 and 2 bedrooms. 830 Esquimalt Rd. Open weekdays 4:30 to 7, Sat. and Sun. 1-5 p.m. Byron Price and Assoc. Ltd., 385-2458.

TRANSFERRED, MUST SELL 1-bedroom condominium on Esquimalt Rd. No down payment, just take over payments. Full price $25,000. Call collect after 6 p.m. 338-8223.

SIDNEY, ONE BEDROOM CONdominium, good location, $27,500. Terms available. 656-6239 evenings, 652-3981 9 a.m.-5 p.m.

258 CONDOMINIUMS and TOWNHOUSES

Western HOMES Ltd.
1037 Cloverdale Avenue 388-6314
FAIRCLIFF
Neat one bedroom suite with woodsy outlook. Low down payment possible. Perfect for young couple. Reduced to $34,900. BRUCE KLAVER 386-3494 (24 hrs.)
ESQUIMALT
2 BEDROOM
Two-bedroom spacious accommodation in a newer building in Esquimalt. Nice, quiet, back suite, but on a bus line and close to shopping. Lots of extras in the building, asking $36,800. Phone now to view, Neil R. MacDonald, 386-3494 (24 hrs.). MLS 27806.

OPEN HOUSE
TUESDAY 10-12
403-710 LAMPSON
Esquimalt — Near New 2 bedroom suite with 1½ Bathrooms on top floor with 27' balcony overlooking the city. Price reduced to $41,900— — with $5,900 down vendor will carry. M.L.S. For special viewing and details, call
BOWDEN REALTY — 383-5524

Exceptional Opportunity
SPENCER CASTLE
Spacious 3rd floor suite overlooking castle and gardens. Enjoy the facilities such as pool, saunas and guest accommodation afforded ownership of this truly unique concept in living. Vacant possession. Owner willing to carry high mortgage at low interest rates. Asking $68,500. 388-7035.

REDUCED $3000
And a low down, too! Over 1500 sq. ft. family Townhouse, 3-bedrooms, 1½ baths, ground floor utility, 20x12 rec room opens to private garden. End unit, close to schools, shops, bus, golf, rec. centre. $44,900. 479-5706.

FOR SALE BY OWNER
A very nice 2-bedroom (1677 sq. ft.) condominium in Laurel Point. Original Price $97,500. But now with fireplace, upgraded utilities, etc., etc., save thousands of dollars. 386-9302.

NOTHING DOWN
Large three-bedroom townhouse, 2 baths, fridge, stove, washer, dryer, W-W, up to 1275 sq. ft. with payments from $279 per month. Loiselle Bros. 383-4568.

263 GARAGES FOR SALE, RENT OR WANTED

BOAT OWNER REQUIRES COVered space 20x10. Please call 385-8535.

GARAGE WANTED TO RENT. to restore old trucks. 384-2127 after 5 p.m.

265 HOUSES WANTED TO BUY

CASH FOR YOUR HOME
Investor will pay cash for any home, any area, up to $50,000. Call: GLENN NICHOLLS, 598-7689 or 592-2431. Lansdowne Properties Ltd.

LAWYER WANTS
Character home, Oak Bay, or Fairfield, preferred. Up to $70,000.00 Please call Glenn Nicholls at Lansdowne Properties 592-2431 or 598-7689.

WANTED
Ranch style home of at least 2,000 sq. ft. either waterfront or sea view and at least ¾ acre. If you have a similar type property and would like to sell immediately — or within next 12 months — please contact:
479-1667 Joan Hopper 652-3103
388-4271 Donna Valikoski 384-2057
J. H. Whittome & Co. Ltd.
Royal Oak Branch

STARTER WANTED
Have young married couple with fairly good jobs, who want 2 or 3 bedroom home not more than $50,000 anywhere except the Peninsula. Must be in excellent condition. ROSS LEIGHTON at 598-2182.
JACK MEARS
OAK BAY REALTY LTD.

NAVY OFFICER
and wife want a good sized, 3 bedroom, older style home on a quiet street in Greater Victoria. Up to $50,000 cash. Call CHRIS GREIG 386-6164 or 478-5953. CASTLE PROPERTIES.
CASH
For older home needing repair phone 652-1562 anytime or leave message.

URGENT NEED
We have a client who wishes a View Royal home on the waterfront or with a good sea view up to $74,000. If your home fits this need would you please give us a call, John or Roma Molyard at 386-3585 or res. 384-4827. Victoria Realty Ltd.

ARMED FORCES
Couple require a 3-bedroom, full basement home with F.P. in an area convenient to shops and transit. Up to $59,000.
RANDY SMALL
595-2121 Off. 388-6275 No. 393

NATIONAL TRUST
SEPTEMBER 30th
Woman needs 2-3 BR home with nice tidy lot on quiet street. All cash to Vendor, call LARRY QUAGLIOTTI. 386-6164 or 477-7988, Castle Properties.

WANT GORDON HEAD
Require 3-bdrm home, prefer 1½ baths. Around $60,000. Have lovely 2 bdrm condo. to trade or will pay cash.
BOWDEN REALTY 383-5524

PRIVATE
Want older home, will purchase for cash. 479-2209.

268 LISTINGS WANTED

Charman Pacific Realty Ltd.
608 Broughton Street
In a hurry to sell your home. Call one of our
26 REALTORS
CASTLE PROPERTIES LTD.
386-6164

CAN GIVE PROMPT ATTENTION on realistically priced homes. Free market evaluations. Clarence Wonnenberg, Castle Properties Ltd. 386-6164.

270 EXCHANGE REAL ESTATE

What Have You?
8 deluxe townhouses situated in one of Ladysmith's finer residential subdivisions. 3 bedrooms, double plumbing and real brick fireplaces. Full price $36,315. Owners will look at trades in property, boats, vehicles or what have you. 245-4457 or 245-2252 collect.

PRIVATE SALE, LOVELY OAK Bay bungalow, 2 blocks from university, 4 bedrooms on main, 2 full baths, rumpus room, 2 fireplaces, 2 car garage, large lot, very low down payment, $89,900. Will consider trades on property, boats, etc. to cover equity. 592-4562.

HAVE $11,000 EQUITY TO trade in budget priced 3-Bdrm. Townhouse plan condominium. Children welcome. Near school and playground. Price $30,900. Payments only $250 mo. Principal, interest,taxes and assessment.
BOWDEN REALTY 383-5524

HIGHLANDS 5.7 ACRES, FIRST class location, excellent opportunity, to be exchanged with house or duplex, preferably University area, or Oak Bay. Please leave message, 598-2331.

NORTH SAANICH MINI-FARM, 2 acres, open, level, deep garden soil, with barn and 3-bedroom bungalow for 4-bedroom home within 10 minutes of Saanich Christian School. Call W. Latimer, 656-2355.

271 LOTS FOR SALE

SAANICHTON PROPERTIES
NOW IS THE TIME TO BUY YOUR BUILDING LOT WHILE PRICES ARE LOW. FULLY SERVICED LOTS ARE AVAILABLE IN SAANICHTON WITH THE FOLLOWING ADVANTAGES.
—A scenic rural setting. Subdivision is bounded to the South by Centennial Park and to the West by treed land in the Agricultural Reserve.
—Some lots with mature Fir trees
—18 lots left ranging in size from 7200 sq. ft. to 9500 sq. ft.
—Services include paved street with curbs, ornamental streetlighting, underground electrical, sewers, drains and watermains.
—Great value at prices ranging from $24,500 to $25,500.
—Lots are suited for either basement of slab construction.
—Just 12 miles to downtown Victoria via the Pat Bay Highway.
—Transfer of title will be prepaid by vendor.
—Financing assistance available.
—Assistance provided. If necessary, to help you select a competent builder
COME AND HAVE A LOO K— YOU WON'T BE DISAPPOINTED.
Drive North on the Pay Bay Highway and East Saanich Road to Prosser Road, turn left on Prosser one block to the Subdivision.
Our Subdivision Display Baord is located at Prosser Road and Wallace Drive.
FOR FURTHER INFORMATION PLEASE CALL
479-8217
BEFORE 5 p.m.
652-2904
after 5 P.M. AND WEEKENDS

GORDON HEAD SINGLE FAMILY RESIDENTIAL LOTS
BUILDER AND PRIVATE INSPECTION INVITED
Follow Gordon Head Road To Edgelow St., Turn Right on Edgelow To The
"SANDELL PLACE" DEVELOPMENT SIGN
Near Recreational Facilities, schools and backs onto a new park.
PRICED FROM
$28,000
386-6624
ANYTIME
Engineered Homes
120-645 Fort St.

ARDMORE ESTATES
"Probably the 1st development of its kind on the lower Island."
Choice 1-Acre lots in a unique setting of 26 acres bordering the Ardmore Golf Course. All interior lots feature underground hydro, telephone, and cablevision. Every lot has its own proven well.
This is an area of fine homes of lasting value an well worth your time to view this fine development.
Prices start from $34,500 and we have bank financing available. And we'll take the equity in your home in trade.
OPEN EVENINGS AND WEEKENDS
(Off West Saanich Rd. to Bradley Dyne Rd.)
HENDERSON REALTY LTD.
385-9741

5 ACRE PARCELS
Within 5-mile Circle of Victoria
What an opportunity to obtain such property as this — right in the fastest growing, most delightful city in the banana belt of Canada.
All this at reasonable prices
$56,000 to $73,000
Ready to Build On
Phone or Write
Coastland Estates
479-2150 479-9486
350 Hector

DEEP COVE
Chalet Road — over ½ acre lot with water connection. Out of town vendor anxious to sell. Price $33,000. Please contact:
NORMAN ROSS & ASSOCIATES LTD.
440-1070 DOUGLAS 382-6151

UNBROKEN VIEWS
CUSTOM BUILT
We will custom build your new home on this high Gordon Head Olympic view lot. Last lot on prime cul-de-sac, amongst beautiful homes in the over one hundred thousand dollar range. Custom designed for you or built to your plans. For information call:
477-0191 STEVE MOONEY 477-4197
The Royal Trust

LARGE BRENTWOOD LOTS
On beautiful cul-de-sac, parklike, full underground services, lighting, curbs, and paving. Area of fine homes. Llanfair Crescent off Wallace Drive, south of Marchant Road. See lot numbers and signs. Full details:
MARCONI REALTY 386-3941

10 ACRE VIEW LOTS
CENTRAL SAANICH
$69,900
TERMS AVAILABLE
Please call RICK HAWKES, Douglas Hawkes Ltd., 384-7128.

$22,500
Approved building lot at Pat Bay. Close to beach. 8530 sq. ft. plus.
Betty DuTemple
656-5511 Res. 658-8130
SPARLING REAL ESTATE

GORDON HEAD
Large, cleared, serviced lot in lovely area, some sea view. Approx. 17,000 sq. ft. $34,900. MLS HELEN WEBB 385-2481, 477-3095.
Swinerton's Realty World

$27,900
Close in location area of deluxe homes. Unique. Treed view lot. Grant MacFarlane. 386-3585, res. 479-8528. Victoria Realty Ltd.

For Sale By Owner
In Saanichton area, one lot for $33,000. Four lots at $28,500 or offers. 652-1579.

GORDON HEAD
Ready to build, 3 fully serviced lots, 4525 Seawood Terrace. 477-2075.

3 ESQUIMALT LOTS, CLOSE TO all conveniences. 477-4674.

GOLDSTREAM PARK. 5 PRIME building lots. 478-6444.

271 LOTS FOR SALE

HAPPINESS IS
DEAN PARK ESTATES
FROM $28,500
The Saanich Peninsula's most beautiful housing development featuring:
1—Splendid views of the Straits, Gulf Islands and Mt. Baker.
2—Fully paved and curbed streets — well lit with full underground services. It's own water system and complete sewage system including the most modern sewage treatment plant on the Saanich Peninsula.
3—Well treed one-third of an acre lots.
4—Fully controlled development for environmental and economic protection.
5—Clean, fresh air — bright and cheery atmosphere. Quail, pheasant, deer, squirrels, natural country for pleasant walks.
6—Low, low taxes and all local improvements paid.
7—A few minutes to shopping (Sidney) good schools, the Panorana Rec Centre (skating, swimming, etc.), riding trails, golf courses, marinas, tennis courts and John Dean Provincial Park.
8—A home in Dean Park is a superior investment. We beg you to compare; you'll be happy you have.
Directions to Dean Park Estates: from Victoria, drive out the Pat Bay Highway to McTavish Road, just South of Sidney. Turn left on to East Saanich Road, drive half a mile and look for the sign and stone gate on your right.
For further information call:
SALES OFFICE
656-7041
MIKE RUDDY
388-6275
Pager 792
OR 383-4124
ANOTHER QUALITY DEVELOPMENT FROM
Park Pacific

Cadboro Bay Lots
A good and expensive home has to be on a good lot and top location.
Land is being used up and you cannot manufacture any more: So start off correctly by:
1. Getting a GOOD LOT
2. In the best location.
a. We have 3 lots near Cadboro Bay.
b. On a quiet cul-de-sac
c. Close to sandy beach — good walking
d. Near University
e. Close to shopping
f. All services underground.
These are top choice — top location
386-2111 E. W. PROKOSCH 477-2194
386-2111 ROY KAISER 477-6813
MONTREAL TRUST CO.

GORDON HEAD LOTS AT $28,000. Will build home to your plans on our lot for a low cost to you of $26,000. Save $2000. Call now 477-0176, or 385-0135.
TOD HACKETT CONSTRUCTION LTD.

7 LARGE LOTS
Choice Gordon Head location on Thornhill Crescent and Cheverage Place off Kenmore. $30,000-$36,000. Phone 386-2261, 9-5.

Townhouse Site
14 unit site for sale, proven sales, area near park, school and beach.
REASONABLE TERMS
OWNER 383-2834

BY OWNER. WELL TREED LOT, 70'x114'. 5 min. walk to swimming and fishing. In Brentwood Bay. On sewer and water. Other attractive features. To view 974 Clarke Rd. Phone 652-1424.

BRENTWOOD
Extra large lot on quiet cul-de-sac, bordering on Butchart Gardens. $27,800. Suitable plan and building cost available if required. Phone 479-4964.

BUILDING LOT
Close to Brentwood Village, fully serviced, on quiet cul-de-sac. $21,000 or offers. Builders terms. Call 595-6319.

LADYSMITH — LANDSCAPED lot, 60x120, corner Fifth and French. Convenient to Hospital and schools. 245-4497 or 477-6593.

7/10 ACRE, BEAUTIFUL SEA views, close to new rec centre and all amenities. Asking $36,000, but open to offers. 656-1049.

DEEP COVE, HALF ACRE ON Chalet Road. Treed. Drilled well. Asking $27,500. Call collect 112-732-9881.

LARGE LOT FOR SALE. SHAWnigan Lake, $13,900. Phone 478-7248.

FOR SALE 1.1 ACRES, EAST Shawnigan Lake Road. Lovely treed lot, perc tested, lake access. Phone 743-9708.

GORDON HEAD, ATTRACTIVE treed lot on Brousson Dr. 477-5015, 477-4191.

LARGE SECLUDED LOT. CLOSE to all conveniences only $23,500. 477-0695.

DEEP COVE TREED HALF acre. Water available, perk tested. 656-3053.

2 SERVICED LOTS IN SAANICH, 60x140. Will build to suit, or sell. 478-2369.

273 PROPERTY FOR SALE

CANADIAN COUNTRY PROPERties. Our 62nd year. Free catalogue. Tax Sale Service, Suite 404-VC, 85 Bloor Street East, Toronto, Ontario, M4W 1B5.

274 PROPERTY WANTED

LOTS WANTED
Cash for your lot. Low 20's. Duplex lot high 20's. Contact BILL KOZAK at 386-6164, Castle Properties Ltd.

280 ACREAGE FOR SALE AND WANTED

2 ACRES
Ideal for horses within few minutes of Victoria. 2-Bdrm. house, L. Rm. has FP, extra cabin for guests. Excellent riding ring and large dry paddock. Priced to sell at $75,900. New MLS. Call: JACK GREENWOOD, 386-2911 to view anytime. Homefinders, Wall & Redekop.

280 ACREAGE FOR SALE AND WANTED

REALSPAN PROPERTIES LTD.
1031 VANCOUVER ST. 388-6454
FARM OR FISH
SADDLE OR SWIM
If you're looking for a real investment in your family's health and happiness — Look no further. A 12 acre, immaculate family farm in Central Saanich. 5 acres cleared, 5 acres of treed riding trails. Features air conditioned home, indoor pool and even a large stocked front pond. Of course, barn and out buildings. Do yourself and children a favor. Call for details. Price $210,000.
MINI FARMLAND
NORTH SAANICH
5 acres of quiet, cleared, level land waiting for a home. Fenced on 3sides, good road frontage. Price $58,900. (Trades will be considered.)
R. I. MURPHY
388-6454 592-7250

5 ACRES—SAANICH
SPECTACULAR VIEWS
OF BRENTWOOD WATER
Treed acreage, fully serviced with hydro, telephone, cablevision, producing wells and paved road. Also perc. tested. Three 5-acre lots from $59,000. John Kennett, 384-0131, 385-1491.

WATRFRONT 10.5 ACRES SOOKE BASIN, EXCELL. VIEW, TIMBER, GOOD SOIL, $117,500. PLUS 10.35 ACRES, OUTSTANDING VIEW, GOOD SOIL & TIMBER, $67,500. BOTH ON SOOKE ROAD EAST OF SOOKE. BRITISH AMERICAN REALTY. 385-1431 GEO. BREITER 478-8493.

SOOKE-SASEENOS. 6 ACRES, sea views, with one-bedroom cottage, $65,000. 642-5369.

285 UP-ISLAND PROPERTIES

PLATEAU REALTY LIMITED
1. HOBBY FARM
COMOX VALLEY
4.7 acres — over 500' riverfrontage — 4-bedroom, 2 bath modular cottage and barn — meadowland — great for horses.
Call Charlotte Willis, 338-8962.
2. BUSINESS OPPORTUNITY
COMOX VALLEY
1500' mechanical shop — 1½ acres — 3-bedroom full bsmt home — excellent business — only $79,500.
Call Charlotte Willis, 338-8962.
1415 Cliffe Avenue
Courtenay, B.C.
Office: 338-5366

REMOTE WATERFRONT
ACREAGE $25,000
54 acres, 3000' of inlet and estuary on the tidal flats of Browning Passage in the heart of the Pacific Coast Flyway, west coast Vancouver Island. RON BURLEY, PEARSON-JOHNSTONE & ASSOC. LTD., Box 580, Ucluelet, B.C., VOR 3A0. 604-726-4447.

Better Than Renting
Down payment a problem? Not with these deluxe 3-bdrm. townhouses, located in prime residential area of Ladysmith. With as little as $900 down on the full price of $38,315, you can own one of these 8 units and pay a maximum of $254 P.I. per month. Vendor will also consider trades. 245-4457 or 245-4746, collect.

COURTENAY AREA
Elegant 2-bedroom home on 3.2 acres, nicely treed with meadow. Just completed house with custom built cabinets, doors, windows and decor. Asking $46,900, phone 658-5542.

1.2 WELL TREED ACRES WITH 140 ft. water frontage at Deep Bay, secluded two-bedroom Panabode house with 160 ft. road frontage, affording beautiful views across Straits of Georgia. Garage, carport. $72,500. 112-757-9361.

½-ACRE LOTS OR LARGER. Treed. Some with view. Lantzville Qualicum Beach and Nanoose Bay. Good terms or discount for cash. Box 18, RR1, Site 11, Joyway, Lantzville, B.C. (112)390-2674.

LADYSMITH, 3 BEDROOM DUplex. Low down payment. Low monthly payments. Close to all amenities. Phone 386-8121, daytime.

NEW THREE BEDROOM HOUSE for sale, no down payment, take over mortgage, landscaped lot, Cowichan Bay area. 388-5034 after 5:30 p.m.

OFFERS! 5 COUNTRY ACRES, Duncan area. For sale by owner. Phone 468-7308 (Nanoose) or 598-4850 Victoria.

CABIN ON BEAUTIFUL, TREED, ½-acre lot. Hydro, water, paved road, Buccaneer Beach. $20,350. 479-1203.

$300 DOWN, FULLY SERVICED lots in Parksville, will arrange terms to suit. Phone 477-5830 or 477-3567.

PEARSON-JOHNSTONE AND ASSOC. LTD.
Parksville Qualicum

293 GULF ISLAND PROPERTIES

SALT SPRING HIDE-A-WAY
Approx. 2 acres of treed property, meadow lands & a creek. Ideal for holding property or a family with children. School bus within a block. As low as $500 down. Water and power. $22,000.
385-7721 Kent MacLeod 595-4273
GARDNER REALTY LTD.

294 MAINLAND AND OUT OF PROVINCE

OLYMPIC PENINSULA HOME available! Port Townsend one-bedroom home on gently sloping lot looking across Admiralty inlet and shipping lanes. And in the very best part of town, for just $35,000. First and last call! Write H. S. Ericson, 711 Jackson St., Port Townsend, Wa. 98368 or phone 206-385-0560.

TO PLACE YOUR CLASSIFIED AD PHONE DIRECT DIAL 386-2121

Deaths and funerals

305 DEATHS and FUNERALS

ALLEN — After a lengthy illness on Sept. 10, Sharon Gay Allen, aged 33 years, of 111-1655 Chambers Street. She is survived by two daughters; Zoe and Kim at the residence; parents, Mr. and Mrs. Ron Allen of Delta, B.C., two sisters, Kerry Hazenboom of Ganges and Nicole of Delta, B.C., one brother, Terry, Delta, B.C.
Funeral service will be held on Wed., Sept. 14th at 1 p.m. in Hayward's Thomson and Irving Funeral Chapel, 1625 Quadra at Balmoral. In lieu of flowers, donations may be made to the Canadian Cancer Society, 857 Caledonia Ave.

CHARLESWORTH — On September 7, 1977, Mr. George Henry Charlesworth, aged 82 years, born in Yorkshire, England, and a resident of Sidney, B.C. for the past 30 years, late residence, 20-10046 Fifth St.; formerly of Vancouver, B.C. He leaves his loving wife, Mary, at home; daughters, Evelyn Richardson, Portland, Oregon, Ruth Kyle and Vera Theaker, Sidney, B.C., 5 grandchildren.
Service was held in the Sands Funeral Chapel of Roses, Sidney, B.C. on Friday September 9, 1977 at 3:00 p.m. Tony Roberts officiating. Interment in Shady Creek cemetery.
SANDS — SIDNEY

FITZPATRICK — In Vancouver on September 9, 1977, Marion Willoughby FitzPatrick, aged 89 years. Formerly of 213 Dennison Rd., Victoria. Born on July 24, 1888 in London, England she came to Canada in 1917. She led a full and happy life and is survived by her daughter Patricia Sangster of Vancouver; her son Terence FitzPatrick of Victoria; a sister Violet Grant of Penticton; two brothers: Percy Greenhill of Maple Ridge and Cyril Greenhill of Toledo, Ohio; eight grandchildren and one great-grandchild.
Funeral services will be held in Victoria on Wednesday, September 14, 1977 at 1:30 p.m. in McCall Bros. FLORAL CHAPEL with the Very Rev. Archdeacon Jones officiating.

GAUVREAU — In Victoria on September 11, 1977, Capt. Louis Joseph Maurice Gauvreau, retired RCN), aged 82 years of 2251 Cadboro Bay Rd., predeceased by his wife, Nora, in 1953, he leaves two daughters, Mrs. J. (Maureen) MacLeod of Victoria and Mrs. D. (Sheila) Fraser of Salt Spring Island; one son Robert of Richmond, B.C.; 10 grandchildren; one great-grandson; also a sister, Mrs. C. Price of Petersburg Beach, Florida.
MASS will be celebrated in St. Jean-Baptiste Church, 301 Richmond Rd., on Tuesday, Sept. 13, at 10:00 a.m. with the Rev. A. Auger Celebrant. Interment at Royal Oak Burial Park. (Flowers gratefully declined) McCall Bros. Funeral Directors in charge of arrangements.

GILLEN — Mr. Clement George Michael, born in Saskatoon, Saskatchewan, passed away Friday, Sept. 9th, 1977 in Powell River Hospital. He had one brother, Mr. Cornealius Patrick Gillen in Bellflower, Los Angeles, California. One sister, Mrs. Zita Cook Spence, Victoria, B.C.
He will be buried as close as possible to Mr. and Mrs. C. P. Gillen Senior in New Westminister, B.C. on Wednesday, September 14, 1977. He will be accompanied by his sister.

GROENEWOLD — On September 10th at Duncan, B.C. Mr. John Nicholas (Nick) Groenewold of 1730 Shawnigan Lake Road, aged 46 years, beloved husband of Sharon. Born in Holland, Mr. Groenewold came to the Cowichan Valley in 1951, he had been employed as a saw filer for McMillan & Bloedel till forced to retire by ill health. He was a member of the Malahat branch of the Royal Canadian Legion. Besides his loving wife, Sharon, he is survived by two sons, James and John, two daughters, Judy and Paula, all of Duncan. His mother, Mrs. J. Groenewold of Cowichan Station. Seven brothers, Frank in California, Harry in Illinois, Peter in Victoria, Hank and Frank both of Haney, Jelmer of Duncan and Ben in Nanaimo. Six sisters, Mrs. K. Tromp (Ann) Duncan, Mrs. A. Zwynenburg (Mary) Cowichan Station, Mrs. H. Dykema (Jennie) Mill Bay, Mrs. E. Boer (Joyce) Duncan, Mrs. J. Boesch (Trieny), Mrs. B. Vanderlaan (Alice) Nanaimo.
Service will be held on Wednesday, September 14th at 11:00 a.m. in the Christian Reformed Church, with the Rev. A. Schweitzer officiating. Sands Funeral Chapel are in care of arrangements.
SANDS—DUNCAN

HAMILTON — Passed away September 10, 1977,, Wilbert James Hamilton, late of Garden Bay, B.C., aged 61 years. Survived by his loving wife, Lillian, his mother, Mrs. A. M. Palmer, White Rock, B.C., stepdaughter, Mrs. Kenneth (Veronica) Wagner, Port Coquitlam and a grand-son Nathan.
Memorial Service, Wednesday, September 14 at 2:00 p.m. in The Royal Canadian Legion Hall, Madeira Park, B.C. Cremation. In lieu of flowers, donations to St. Mary's Hospital, Sechelt would be appreciated. Devlin Funeral Home, Gibsons, Directors in charge.

HOGG — In Victoria in Hospital on September 12, 1977, William Hogg aged 52 years of 3182 Rutledge St., a native son of Victoria. He is survived by his loving wife, L. Beverley; son, James; 2 daughters, Margaret Anne and Kathleen; his mother, Mrs. Hannah Hogg and brother James of Victoria. He was well known in Masonic circles being a Past Master of Vancouver and Quadra Lodge AF & AM No 2, B.C.R. and a past D.D.G.M. and a past T.P.G.M. of Victoria Lodge of Perfection, Scottish Rite also a past M.W.S. of Rose Cruix. He served with the R.C.N. in the Second World War and was employed at the Veterans' Hospital for many years.
Funeral service in St. John's Church, Quadra St. on Friday, Sept. 16 at 3:00 p.m. with the Rev. Canon W. E. Greenhalgh officiating. (If desired, Memorials may be made to the Heart Fund, 1008 Blanshard St.) McCall Bros. Funeral Directors in charge of arrangements.

LACHEUR — In Victoria on September 11, 1977, Doris Lacheur, aged 82 years, of 306—1701 Cedar Hill Crossroad. She leaves one daughter, Mrs. M. Maltby of Victoria; one son Merrill and daughter-in-law Lois of Victoria; seven grandchildren; two great-grandchildren; also one sister and one brother in England. She was predeceased by her husband William in Saskatoon in 1969.
Funeral service in the FAMILY CHAPEL of McCall Bros. on Tuesday, Sept. 13 at 1:00 p.m. with Col. the Rev. R. O. Wilkes officiating. (Flowers gratefully declined. Friends, if desired, may contribute to the charity of their choice).

LIDSTER — In hospital on September 11th, Norman Waller Lidster, aged 57 years, late of 999 Burdett Avenue. Survived by a brother, George Wallace Lidster of Burnaby, B.C., two sisters, Mrs. Dorothea Lock of Burnaby and Mrs. Freda Bruce Springate, Vancouver. Mr. Lidster was a member of the Victoria Lions Club, C.N.I.B. and the White Cane Club.
Service will be held on Wednesday, September 14th at 10:00 a.m. in Christ Church Cathedral Chapel. In lieu of flowers, donations may be made to a favorite charity. Hayward's Thomson and Irving in care of arrangements.

ORCHARD — William Murray Orchard, aged 72 years, passed away peacefully at the Victoria General Hospital on September 10th, 1977. Survived by his loving wife, Edith; sons, Donald, Arthur and Jim; daughter and son-in-law, Jean and Lawrence Jackson, daughter-in-law, Arlene; grandchildren, Yancy, Denean and Tina of Saskatoon; sisters, Myrtle, Alice, Blanche, Loretta and Hazel; also nieces and nephews.
Service in the Sands Funeral Chapel of Heather, Colwood, B.C. on Wednesday, September 14th, 1977 at 10:00 a.m. Rev. Father W. J. O'Brien officiating. Cremation.
SANDS-COLWOOD

PATERSON — Peacefully at the Royal Jubilee Hospital on September 12, 1977, Anne Margaret Paterson of 1558 Beach Drive, formerly of Regina. She leaves a sister-in-law, Mrs. J. D. Paterson in Edmonton.
Funeral service in the FAMILY CHAPEL of McCall Bros. on Thursday, September 15 at 1:30 p.m. followed by cremation.

305 DEATHS and FUNERALS

QUALLEY — On September 9th, at Duncan, B.C. Dr. O. E. Qualley of 360 Brae Road, after a lengthly illness. Born in Norway in 1905. He came to Canada in 1924 and studied dentistry at the University of Alberta. He practiced in Ocean Falls, Stewart and Prince Rupert. He moved to Duncan in 1945 where he practiced up until three years ago. Predeceased by his wife Mary in 1963, he is survived by two sons and one daughter, Susan Qualley and Dr. Eric Qualley both of Duncan, Stewart Qualley and daughter-in-law Barbara of Port Coquitlam and two grandchildren. Also surviving are 2 brothers and 3 sisters in Norway.
Service will be held on Tuesday, September 13th. At 2:00 p.m. in Sands Funeral Chapel in Duncan with Rev. Greenhalgh of Victoria officiating. Internment at the Cedar Valley Memorial Gardens. In lieu of flowers contributions may be made to the Canadian Cancer Society or the heart fund.

ROLPH — In Victoria on Sunday, September 11, 1977, at her home, 4169 Glanford Ave., after a lengthy illness, Mrs. Elizabeth Anne Rolph, aged 71 years, born in Belfast, Ireland and a resident of Victoria for the past 9 years, formerly of Nelson, B.C. Predeceased by her husband Everett Nathaniel Rolph, she leaves 2 daughters, Mrs. A. P. (Anne) Moody of Victoria and Mrs. G. G. (Marion) Taylaur of North Delta, B.C.; 1 son Dennis of New Westminster; 2 brothers, Jack and Wilfred McAllister of Vancouver; 3 sisters, Mrs. Jean Wait of Vancouver, Miss Gretta McAllister of Vancouver and Mrs. Carl Groat of Cobble Hill; 4 granddaughters. She had been employed by the Greater Victoria Association for the Retarded until her retirement in January, 1976.
Funeral service in McCall Bros. Chapel, Johnson and Vancouver Sts. on Wednesday, Sept. 14 at 3:00 p.m. with the Ven. Arch. H. J Jones officiating. Interment at Royal Oak Burial Park. (Flowers gratefully declined. Friends, if desired, may donate to the G.V.A.R., Ste. 3-631 Fort St. or the Cancer Fund, 857 Caledonia Ave.)

WALKER — At the Victoria General Hospital on September 3rd, John Duncan Walker, aged 62 years, late of Campbell River. He is survived by two brothers, Murdock of Nova Scotia, Frank of Ontario; four sisters, Kay Bridge of Ontario, Marion MacLellan, Nova Scotia; Florence Plebel, Phoenix, Arizona; Ann Fraser of Needham, Mass.
Graveside service will be held on Tuesday, September 13th at 11:00 a.m. Royal Oak Burial Park. Hayward's Thomson and Irving in care of arrangements.

WILLIAMS — At the residence on Sept. 10, Mrs. Edith Emma Williams, aged 91 years, of 306-2025 Oak Bay Avenue. She is survived by her loving husband, Rev. Canon A. J. Williams; two sons, Richard of Vancouver and James of Victoria; two daughters, Phyllis of Victoria and Mrs. R. A. (Florence) Svenson of Armstrong, B.C.; seven grandchildren, four great-grandchildren. Mrs. Williams was a graduate of Winnipeg General Hospital in 1912 and a missionary nurse in China.
Funeral service will be held on Tuesday, Sept. 13 at 2:30 p.m. from St. John's Anglican Church, 1611 Quadra Street. Rev. C. Lonsdale and Rev. Cyril Venables officiating followed by interment in Royal Oak Burial Park. In lieu of flowers, donations may be made to Primates World Relief Fund. Hayward's Thomson and Irving in care of arrangements.

308 CARDS OF THANKS

Mr. T. Owen and family wish to thank all their friends for their kind expressions of sympathy in the loss of their beloved wife and mother. Special thanks to nurses and staff of Sanderingham Hospital, also Rev. Greenhalgh for his kindness.

The Worth family acknowledges gratefully the kindness of the Sisters of St. Ann, the nurses and attending staff of Mount St. Mary where our dear Mother spent her last days. Particular thanks to Sister Mary Laurena, Administrator, and Sister Therese Brousseau, Directress. We express gratitude for the care of Dr. J. F. Higgins also for the dignified service conducted by Mr. J. Wilson and his associates of Sands Memorial Chapel. We acknowledge the kindness of the Priests who touched her life with special grace; Rev. J. McNamara, Rev. D. Lahane, Rev. C. T. Albury, Rev. M. Costelleo, who brought her the last blessing of the Church and Father J. Jackson who celebrated the Mass with such inspiring faith and goodness. We sincerely thank the many Sisters, dear friends and relatives who supported us with their prayers, Mass offerings, cards and floral tokens of sympathy. Special thanks to the Pall Bearers, Mr. Thomas Storer, Mr. Kenneth Campbell, grandsons Kevin and Kenneth Worth.

309 IN MEMORIAM

THEY SHALL GROW NOT OLD AS WE WHO ARE LEFT GROW OLD, AGE SHALL NOT WEARY THEM, NOR THE YEAR'S CONDEMN, AT THE GOING DOWN OF THE SUN, AND IN THE MORNING, WE WILL REMEMBER THEM.
WITH GRATITUDE, SANDS.

EVELEIGH—In loving memory of Gerald Charles, who passed away September 13, 1972.
To lose a Dad as good as you,
Remains a heartache all life through,
On earth you toiled, in heaven you rest.
God bless you, Dad, you were one of the best.
Sadly missed by daughter, Irene; son-in-law, Ken; and grandchildren, Terry, Gerry, Cherie and Lori.

MALENFANT — J.E.A.
"Remembrance"
—Bernice.

McPHERSON — In memory of a dear friend Jim, who passed away September 11th, 1972. Always remembered by Diane and Bob.

310 FUNERAL DIRECTORS

McCall's
TUESDAY
GAUVREAU, Capt. Louis Joseph
10:00 a.m.—ST. JEAN-BAPTISTE CHURCH
LACHEUR, Mrs. Doris
1:00 p.m.—FAMILY CHAPEL
WEDNESDAY
FITZPATRICK, Mrs. Marion W.
1:30 p.m.—FLORAL CHAPEL
TO BE ANNOUNCED
ROLPH, Mrs. Elizabeth
McCALL BROS.
Floral Funeral Chapels
385-4465

MEMBER BY INVITATION
NSM NATIONAL SELECTED MORTICIANS
SINCE 1902
VICTORIA, 388-5155
SIDNEY, 656 2932
COLWOOD, 478-3821
NANAIMO, 753-2032
DUNCAN, 746-5212
LADYSMITH, 245-2331
Removal And Service Arrangement
Covering Vancouver Island
A Division of Sands

ifc INTERNATIONAL FLIGHT CARE
Specializing in forwarding to or from anywhere
WORLD WIDE FUNERAL INFORMATION SERVICE
call collect (604) 388-5155
or cable
"Mortuary Victoria"
A Division of Sands

310 FUNERAL DIRECTORS

Sands
SEVEN CHAPELS
SERVING
VANCOUVER ISLAND
Sensible Prices
Dedicated Service
For Information In
Victoria Phone
388-5155

Hayward's (B.C. Funeral Co.)
Thomson & Irving
Funeral Chapels
1625 Quadra St.
386-3505

CUNNINGHAM
FUNERAL CHAPEL
1155 FORT STREET
Phone 384-5512 or 384-8626
Offering dignified moderate service for all. Geo. S. Cunningham, owner, manager.

FIRST MEMORIAL SERVICES
Serving the Public and Exclusive Undertakers for the Memorial Society of B.C. 658-5244

311 MONUMENTALS

MORTIMER'S
MONUMENTAL WORKS
New MODERN Location
709 KINGS RD. at Douglas
100 years of service to Vancouver Island and the Islands
383-6421

STEWART MONUMENTAL
Works Ltd.
ESTABLISHED 1896
Marble fireplace and tabletops
1403 May St. 384-3452
Memorial of Distinction

SPELL IT OUT
When you have something to sell, the easiest way to find a buyer is to spell it out in print! You do that by placing a low-cost Classified A in the newspaper, telling our readers what you have to sell. We'll help you Give us a call today. at 386-2121.

LUNDS
926 FORT ST.
ESTATE FURNISHINGS
By AUCTION
TONIGHT 7 P.M.
"GOURLAY"
UPRIGHT PIANO
COLOUR T.V.
(REMOTE CONTROL)
DESKS—OCCAS. TABLES
FR. PROVINCIAL
CHESTERFIELD STE.
TWO GOOD
DINING (DINETTE)
SUITES
MAHOG. TWIN
BEDROOM SUITE
MAPLE BUNK BEDS
"INGLIS" AND
APARTMENT WASHERS
BICYCLES—REEL MOWER
CHINA—GLASS—ORNAMENTS
FROM THE ESTATE
LUNDS AUCTIONEERS & APPRAISERS PHONE 386-3308

CLASSIFIED ADVERTISING

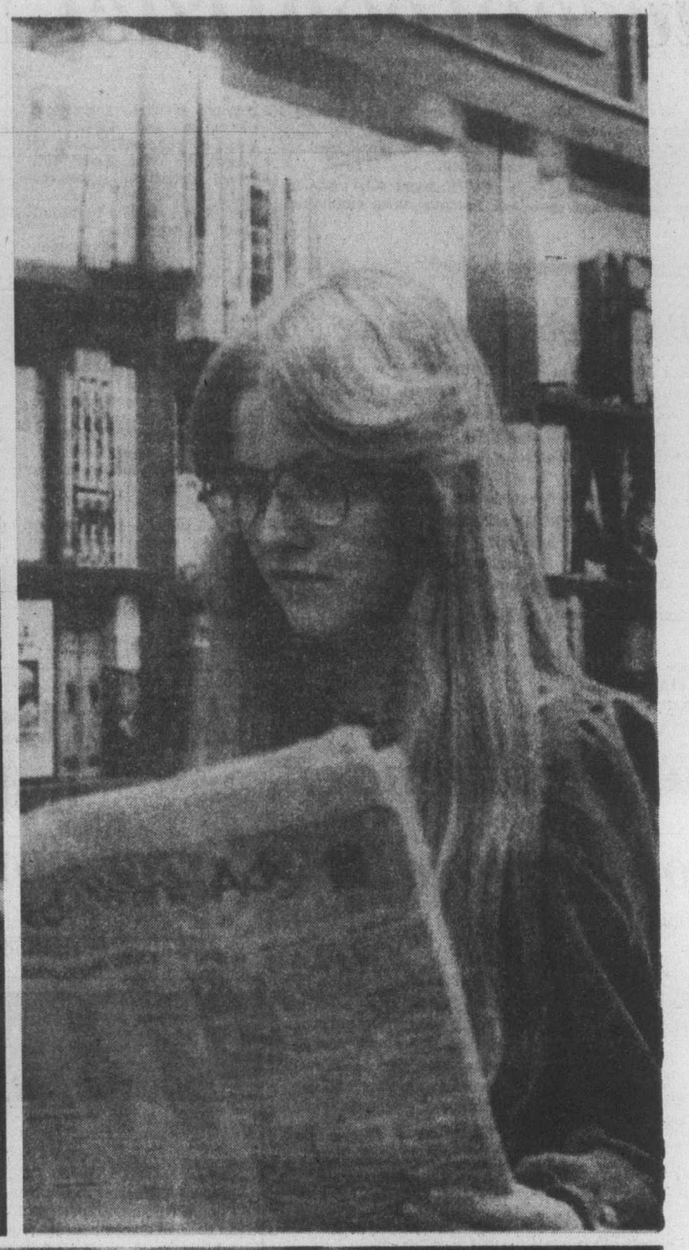

. . . AS TRADITIONAL AS A HAMBURGER and a milk shake.

. . . as traditional as hard work and ingenuity.

. . . as traditional as a sincere smile and a solid handshake.

Folks in tune with their time have traditionally trusted Classified Ads to bring people together.

You'll be pleased at how easy it is to place a Classified Ad.

All across the country, Classified Ads speak for the people.

Today is a great day to take part in a tradition. It's as easy as picking up your phone.

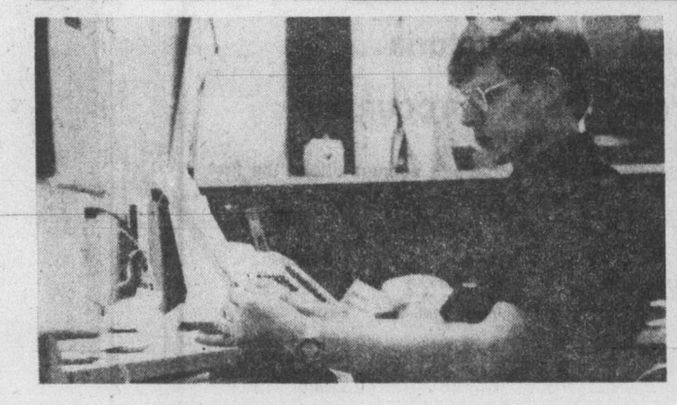

The Daily Colonist
Victoria Times
CLASSIFIED ADVERTISING
386-2121
Mon.-Fri., 8 a.m.-6 p.m.
Saturday, 8 a.m.-5:30 p.m.

CUPE locals accept contract

By DONNA REIMER
Colonist Correspondent

NANAIMO — Members of two central Vancouver Island Canadian Union of Public Employees locals voted decisively here to accept a contract offer from the Mid-Island Public Employees Association.

CUPE Local 401, made up of Nanaimo civic employees, regional district, parks and recreation and Ladysmith, voted 93 per cent Sunday to accept the offer. Local 606, school district 68 employees voted 95 per cent in favor. The two locals represent about 500 workers.

Murray Gray, spokesman for CUPE, said that the union and MIPEA will make submissions to the Anti-Inflation Board regarding the proposed contract.

If the AIB does not approve the contract, negotiations will reopen, he said.

The contract would restore deletions by the Anti-Inflation Board from the 1976 Lindholm Commission award. Basically, this would work out to about a four per cent wage increase and a 50-50 dental plan.

The Lindholm Commission made its binding award last year, after a lengthy and bitter strike-lockout in the spring of 1976. The AIB later rolled back parts of the award.

'BATmobile' on way

COURTENAY — The "BATMOBILE," if not batman, will come to Courtenay Oct. 1 and 2, although it has not yet been determined where it will be on display.

The vehicle, which will administer roadside breath analysis to drivers suspected of being impaired, is touring Vancouver Island at present.

It is expected one such vehicle will be stationed in Courtenay, according to local RCMP officials.

Meanwhile, the first man to be part of the new RCMP subdivision in Courtenay has arrived and is busy setting up the office in the Comox Valley Realty office building.

Nanaimo harbor nearly normal

NANAIMO — The Newcastle Channel waterfront area here was nearly back to normal Monday, after last Wednesday's devastating $4-million oil storage plant fire.

Residents of the area, who had been evacuated from their homes as soon as the fire was reported, were able to return to their houses and apartments over the weekend.

Traffic along the four-lane Stewart Avenue was resumed Saturday, and boat owners were allowed to return their craft to marinas along Newcastle Channel on Sunday.

A spokesman for Nanaimo fire department said Monday that their work at the fire scene was finished and remaining cleanup was being done by Shell and Standard, the two companies whose storage facilities were destroyed.

Comox Valley

Early contender for mayoralty

COURTENAY — With summer not yet over, election fever appears to have struck the Comox Valley.

First to indicate interest in a new job is Ald. George Piercy, who will seek the mayor's seat in Comox.

Incumbent Mayor Dick Merrick has announced he will not seek re-election after four terms.

Piercy, elected to council two years ago, led the polls with a large majority of votes over other candidates.

He has served as acting mayor and has chaired several committees of council.

His platform in the November elections will be bettering relations with other governing bodies in the district. He suggested a study of mutual problems, joint use of facilities and personnel and joint purchase of equipment.

Council recently approved the addition of an alderman to the council and in the Nov. 19 civic election there will be five seats open.

Ald. Crispin Morris is the other council member up for re-election.

While no other names have been offiically announced as candidates in the Comox election there are many indications election night in Comox may prove to be interesting.

Cassidy area vote meeting

NANAIMO — A ratepayers' meeting is scheduled at Waterloo School Wednesday to discuss the referendum in the Cassidy area Saturday.

The referendum asks residents of the area around Waterloo School to approve a regional district specified area that would fund special additions to the new Waterloo School gymnasium, to make it a community facility.

Bob McCord, president of the Cassidy Ratepayers and Tenants Association, said that the meeting, set for Wednesday at 7 p.m. in the Community Hall on Vowels Road, is planned to answer any questions residents may have about the referendum.

Voters will be asked to approve the expenditure of up to $25,000 to provide kitchen and restroom facilities and a higher ceiling in the gymnasium planned for the new school.

McCord said that his group is urging all residents to vote in favor of the referendum, because it is the only chance to get a community facility.

The mill rate for the facility is expected to be about 2.5, McCord said, and he expects that rate will go down over the 20-year term of the loan, as the Cassidy area grows.

He pointed out that building a facility of comparable size not attached to the school, would cost about $150,000.

McCord is optimistic about the outcome of the vote. The ratepayers association is sponsoring a dance Saturday night, he said, and they are hoping to have good news to announce to the celebrants.

The vote is scheduled for 8 a.m. to 8 p.m. Saturday in the Waterloo School.

Appeal vowed by council

COURTENAY — The Labor Relations Board, decision finding North Island College guilty of unfair labor practices will be appealed.

At the regular NIC council meeting, discussion was in committee and following the decision, nobody would make any comment because "the matter is being appealed."

Advertising helps you compare.

CANADIAN ADVERTISING ADVISORY BOARD

Public Works Canada / Travaux publics Canada

SEALED TENDERS for the projects or services listed below, addressed to the Head, Tenders and Contracts, Pacific Region, Department of Public Works, Canada, 1110 West Georgia Street, Vancouver, B.C. V6E 3W5 and endorsed with the Project Name, will be received until the specified closing time and date. Tender documents can be obtained through the above noted Department of Public Works, Vancouver office.

PROJECT

PR 10953 — Power and Lighting, Approach Floats, Pender Harbour, Whiskey Slough, B.C.

Closing Date: 11:00 AM PDST-26 SEPTEMBER 1977

INSTRUCTIONS

To be considered each tender must be submitted on the forms supplied by the Department and must be accompanied by the security specified on tender documents.

The lowest or any tender not necessarily accepted.

H. D. Ladoucier
Head, Tenders and Contracts
Pacific Region

University of Victoria

Announces

DOWNTOWN NOON HOUR COURSES

OPEN TO THE PUBLIC

To register for the following credit or non-credit courses attend the first meeting of class.

Credit Courses

	Time	Place
The Canadian Economy — Principles, Problems and Policies (Economics 100)	Tues. Thurs. 12:10-1:30 p.m. beginning Sept. 13	Burnes House Suite 210 Bastion Square
Literature: Prose Fiction (English 121)	Tues. Thurs. 12:10-1:30 p.m. beginning Sept. 13	Meeting Room, 3rd floor, Law Chambers Building, Bastion Square
Literature: Poetry and Drama (English 122)	Tues./Thurs. 12:10-1:30 p.m. Jan. to April	Meeting Room, Bastion Square
Canadian Government and Politics (Political Science 100)	Mon./Wed. 12:10-1:30 p.m. Beginning Sept. 12	Queen Victoria Inn 655 Douglas Street Top floor
Interest Groups and Parties in Canada (Political Science 361)	Thurs. 12:10-1:30 p.m. beginning Sept. 15	Queen Victoria Inn Top floor
Introduction to Sociology (Sociology 100)	Mon./Wed. 4:10-5:30 p.m. beginning Sept. 12	Queen Victoria Inn Top floor

Non-Credit Courses

French Language Diploma Programme	Tues./Thurs. 12:10-1:15 p.m. beginning Sept. 13	Queen Victoria Inn Room 604
Coping With Stress (Public Lecture)	Wed. 12:10-1:00 p.m. Nov. 2	Banquet Room Executive House 777 Douglas Street
Pre-Confederation History of B.C.	Mon./Wed. 12:15-1:30 p.m. beginning Sept. 12	Meeting Room, 3rd floor, Law Chambers Building, Bastion Square
A Practical Study of Painting and Drawing	Mon. 7:00-10:00 p.m. beginning Sept. 12	Main Floor, Maynard Court 733 Johnson Street
Management Development for Women (Team Building)	Spring 1978	Details to be announced

For further information on courses or registration procedures, call the Division of Continuing Education, University of Victoria, 477-6911, locals 4802, 4803, 4804.

9-1

the Bay

Shiseido

Treat your face to the Shiseido Make-up Kit

yours with any Shiseido or Zen purchase of 8.50 or more.

A beautiful skin is the best foundation for a beautiful face . . . and Shiseido helps it happen. Your Shiseido Make-up Kit contains
Assimilia Cream Concentrate, a super rich night time moisturizer.
Shiseido Make-up Cream, a magnificent base cream that helps shield your skin from wind and weather.
Shiseido Moisture Make-up, for soft coverage and a delicate glow, with moisturizing emollients.
Zen Eau de Cologne Spray, the surprising fragrance in the elegant black bottle.

The Original Peel-Off Mask.
Sheer pleasure to use, and so good for your skin. As you peel away the fragrant pink gel, your skin is left refreshed, stimulated, smoother than before.
Regular or Extra Rich formula, **8.50**

Shiseido for dry skin:
Cleansing Cream 3.3 oz., **$9**
Skin Lotion (rich), 4 oz., **$9**
Moisturizing Lotion (rich) 4 oz., **$9**
Astringent Lotion (mild) 4 oz., **$9**
Night Cream (extra rich) 1.6 oz., **$10**

Shiseido for normal skin:
Cleansing Lotion, 4 oz., **$9**
Skin Lotion, 4 oz., **$9**
Astringent Lotion, 4 oz., **$9**
Night Cream, 1.8 oz., **$10**
Moisturizing Lotion, 4 oz., **$9**

Cosmetics. Vancouver Lougheed. Richmond. Surrey Champlain. Victoria. Kelowna and through all Bay Stores in B.C.

Offer expires October 1.

Hudson's Bay Company

Island
Financial Centre
435 Trunk Road
Duncan

The Daily Colonist.

Vancouver Island's leading newspaper since 1858

Sunny, high 20
Weather Details on Page 2

No. 227 – 119thYear | VICTORIA, BRITISH COLUMBIA, TUESDAY, SEPTEMBER 13, 1977 | *** | 15c Daily, 30c Sunday

U.K. town jumps in fear of spider

PITSEA, England — Police joined a citizens' posse Monday in the search for a monstrous Mexican jumping spider that has terrorized this town in southeast England for several days.

Teacher Michael Lebeau identified the spider as a venomous Mexican Red Knee which eats birds, is seven inches long and can leap three feet in the air.

Since he sighted it on his window sill, residents have organized night hunts and Monday 15 policemen armed with clubs were sent to join the search with the order: "If you can't catch it, kill it."

A police spokesman said the spider may have arrived in England in a crate of bananas.

Criticism mild as big dam approved

By DON COLLINS
Colonist Reporter

The $1 billion Revelstoke dam project has been given the go-ahead, but not everyone was pleased with terms announced Monday.

William King (NDP — Revelstoke-Slocan) was critical of the fact there would be no local representation on two committees that are to be set up to deal with the B.C. Hydro development.

Both the project co-ordinating committee and the community impact committee are to be made up of personnel representing government ministries and agencies involved with the project. Members are to be appointed by Water Rights Comptroller Howard DeBeck.

"I'm pleased that the waiting is over, but I'm disappointed with the findings," King said in an interview.

"There should be representation by local people."

King said this was evidence of the govenrment's policy of maintaining central control "to the exclusion of local people."

Approval of the controversial project comes from a cabinet appeal committee and is conditional on minor changes in the water licence originally granted Hydro last year by DeBeck.

In announcing the decision, Labor Minister Allan Williams, who is chairman of the cabinet committee, said the changes were meant to reflect social, economic and environmental concerns.

In this regard, DeBeck has presumably been given more authority in environmental and social matters through the formation of the two committees.

The project co-ordinating committee will make recommendations concerning envrionmental needs, budgets and other matters. The community impact committee will monitor consultations between Hydro and local public agencies.

Hydro is to shoulder the costs of the two committees.

Ever since it was first mentioned, the major project has been the subject of a philosophical tug-of-war.

On one side have been those expressing fear of environmental damage, as well as the safety of Revelstoke which will be downstream from the dam. But this has been matched by the economic impact and just what it is expected to mean in the way of jobs in the Revelstoke area.

Among those hailing the project approval as good news was Hydro chairman Robert Bonner, who said it would help meet B.C.'s electric

Page 2 — Revelstoke

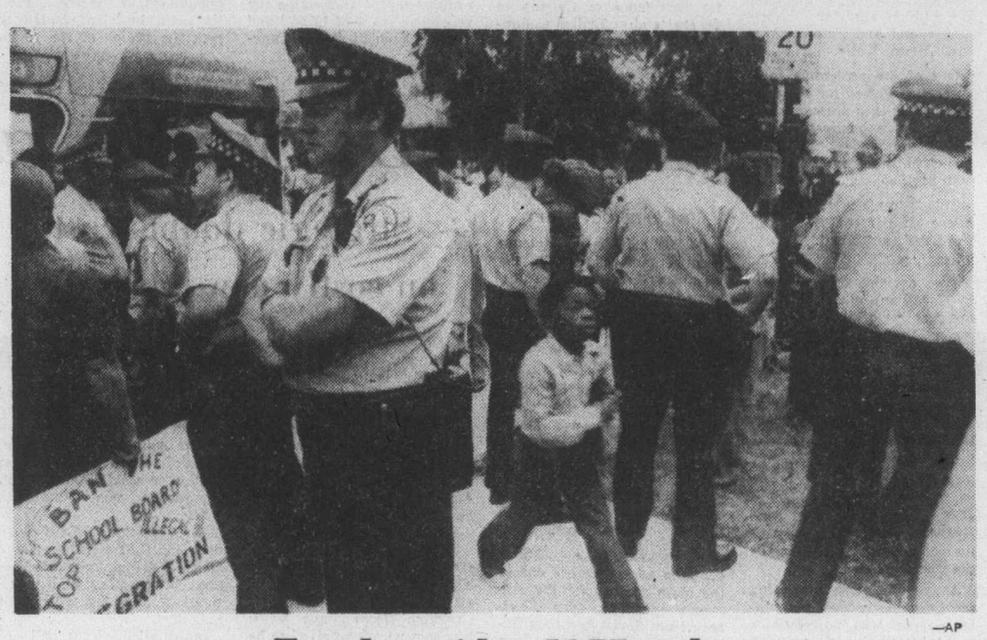

—AP

Freedom rider, 1977-style

Chicago policemen form protective corridor through which young black student passes from school bus to Stevenson elementary school on Chicago's Southwest Side Monday. Anti-busing pickets gathered to protest arrival of 74 black students as part of new desegregation program.

Carter aides tipped of Lance overdrafts

WASHINGTON (AP) — Three top White House aides read an FBI report in early January detailing the $450,000 in bank overdrafts by Bert Lance and his family but decided not to bring the report to President Carter's attention, news secretary Jody Powell said Monday.

Meanwhile, a leading bank regulator told a Senate committee that he kept quiet about federal restrictions on one of Lance's Georgia banks because they were confidential and he was afraid of losing his job.

Powell told reporters that he, presidential aide Hamilton Jordan and Counsel Robert Lipschutz saw thd FBI report, dated Jan. 6, and made the decision not to show it to Carter.

Powell acknowledged that their judgment is "open to some comment at least."

On Capitol Hill, deputy currency comptroller Robert Bloom said he assumed Carter and the Senate knew about the restrictions when Lance was nominated to run the office of management and budget.

Bloom, who was acting comptroller at that time, described for the Senate governmental affairs committee the phone conversations he had with Lance's lawyer and Carter's transition team about what should be made public.

From December, 1975, until last November, the comptroller had a "cease-and-desist agreement" in effect with Lance's Calhoun First National Bank to prevent Lance or his family from making overdrafts.

Bloom admitted that he had hoped to be appointed comptroller but said he was worried, too, about keeping his $48,000-a-year job.

Bloom wrote a flattering letter to the Senate committee about Lance's banking career. It did mention the Lance family's overdrafts and a justice department investigation of campaign overdrafts, but did not mention the cease-and-desist agreement.

Bloom successfully resisted efforts to show the FBI the full agreement on grounds that it was confidential. Its public disclosure might alarm bank depositors, he said.

Bloom did not get the government job. It went to John Heimann, whose office investigated Lance later.

Swat at Canada 'out of context', —Governor Ray

OLYMPIA, Wash. (AP) — Governor Dixy Lee Ray said Monday published reports of her telling Canada to "mind your own business" were taken out of context and do not represent her true feelings.

The Washington governor said in an interview that her comment, first published in the Vancouver Sun, was directed only to the question of Canadians who protest oil traffic in Puget Sound and construction of the Trident nuclear submarine base at Bangor, Wash.

"The expression, 'You mind your own business, we'll mind ours,' was directed totally to responding to the questions (from the Canadian reporter) about what we're going to do about the protesters who come into Washington to protest those two things," she said.

"It was not meant broadly. I wasn't trying to tell the government of Canada what to do."

The questions of oil traffic and Trident are "our problems," she said she told the Canadian reporter.

"I went on to say in the interview with the Canadian reporter we'll deal with them the very best way we possibly can. We don't resolve our questions on the basis of protest groups from here or anyplace else. We'll deal with them. We'll mind our business, you mind yours."

Ray said a wire service account of the Sun interview was a "rewrite of a much longer interview, so it was second or third hand."

"I think whenever something gets moved through two or three different people, it becomes more and more removed from the context in which it was originally said."

She also scored Representative King Lysen (D-Seattle) for apologizing to Prime Minister Trudeau and Premier Bill Bennett for her published remarks.

"What made him leave out Queen Elizabeth (in the round of letters," Ray said.

"I think he behaved very foolishly. He is not an unofficial ambassador without portfolio. He does not represent the executive branch of this government.

"It was a self-appointed thing he did. I suspect it was because he realized it would give him publicity."

She said she had met with Gordon Browne, Canadian consul in Seattle, to discuss the flap.

"Neither of us wants to flame or fan controversy. There was no intention on my part to do so," the governor said.

Inside

Quebec kidnapping enters 8th week —Page 3
Up-Island woman takes coho lead —King Fisherman, 6
Offer by Trudeau a ploy–Morin —Page 7
Ratepayers challenged on land statements —Page 8
Roots wins six Emmys —Page 18

	Page
Background	5
Bridge	26
Classified	25-35
Comics	24
Crossword	27
Editorials	4
Entertainment	18
Family	22, 23
Finance	10, 11
King Fisherman	6
Marine Calendar	7
Names in the News	3
Provincial Court	18
Sports	12-16
Your Good Health	22

New message relayed to German abductors

BONN (Reuter) — The West German government has sent a message to the kidnappers of businessman Hans-Martin Schleyer, sources said. But there was no indication of what was said in the message after a deadline set by the kidnappers for the release of jailed fellow-guerrillas late Monday night.

The government said the Federal Criminal Police (BKA) was sending the message to Swiss lawyer Denis Payoa, who is acting as an intermediary between the kidnappers and the West German authorities.

The BKA said the kidnappers were expected to reply through Payot, president of the Swiss Human Rights League. Payot, who had said he would issue a statement Monday night, failed to do so.

The deadline was made public after an anonymous caller phoned the Agence France-Presse to extend the deadline from last Friday. He gave the French news agency information which he said positively identified him as a member of the "Siegfried Hausner Commando," the group which named itself for a late guerrilla and claimed responsibility for the Schleyer abduction.

Although there was no official confirmation here, it was assumed that the latest government message replied to one from the kidnappers, passed on by Payot to the BKA a few hours earlier.

The government asked Payot on Sunday to request proof from the kidnappers that Schleyer is still alive and to give details of exactly how they planned to exchange him for the 11 jailed urban guerrillas. The prisoners include leaders of the Baader-Meinhof group who are serving life terms for bombings and murder.

Norway Labor returned

OSLO (Reuter) — Leaders of Norway's three-party non-socialist coalition conceded early today that the Labor party had retained power in a closely-fought general election.

With almost all votes counted after Monday's ballot, Prime Minister Odvar Nordli's Labor government was assured of staying in office by a narrow margin, they said.

Labor held 78 of Parliament's 155 seats and the non-socialists combined 74 seats.

The Socialist Left party was almost wiped out. The party, Labor's parliamentary ally in the old assembly, won only one seat, losing a total of 15.

Erling Norvik, Conservative party leader, said the non-socialist bid for govermnent power appeared to have failed.

The Conservatives, the Christian People's Party and the Center Agrarian Party formed an opposition centre-right alliance as a clear alternative to continued Labor rule.

Monday was the second and last day of voting, with a heavier poll reported than in the 1973 elections, in which the socialist government gained power by a margin of only 84 votes in one constituency.

Labor has lost power for only seven of the last 42 years.

The present Labor government borrowed heavily against anticipated revenues from Norway's offshore oil and pursued an expansionist economic policy, holding employment below 1.5 per cent and giving Norway one of the world's highest investment rates.

But the opposition argued that Norway now had the world's highest production costs because of inflation and excessive pay claims.

Why? asks dad

No French for girl in Quebec

AYLMER, Que. (CP) — Quebec's language legislation, intended to protect the language rights of provincial francophones, has been challenged as preventing English-speaking parents from sending their children to French schools.

Aylmer ratepayer Ken Somers said in a weekend interview that his five-year-old daughter was refused admission to a French school in this community near Hull, Que., because she was born to English-speaking parents.

"We've been planning to send Shannon through the French school system since before she could speak, but now there's no way," he said.

Gerard Lavigne, school board superintendent, told Somers that Shannon could enter a French school if tests showed her perfectly fluent in French. He doesn't want anglophones mixing with francophones because once you get 10 anglophones in a class of 30, everybody starts speaking English.

Time extending to cancel sales

Consumer and Corporate Affairs Minister Rafe Mair said in a news release Monday that the provincial government planned to extend the period in which British Columbians could cancel door-to-door sales contracts to seven days from the current three.

Mair said the extension would come in early October.

He also told consumers to watch for dishonest contractors peddling inferior home insulation and said high-pressure salesmen might gloss over the fact that this year the federal insulation grants apply only to homes built before 1941.

"Some disreputable operators are certain to try to cheat homeowners eligible for federal grants up to a maximum of $350 by selling inferior insulation," Mair said.

Shut up, put up, business urged

CALGARY (UPI) — Industry, Trade and Commerce Minister Jean Chretien said Monday if Canadian businessmen stopped bitching and displayed as much confidence in the economy as foreign investors it would begin expanding again.

"Foreigners think Canada is a very good place in which to invest . . . and their current investment record proves it," said Chretien, who is a likely successor to retiring Finance Minister Donald Macdonald.

"They know that Canada is riding through the current world economic difficulties in comparatively high fashion. But Canadians do not have that same buoyant feeling about themselves. Instead, we bitch."

Depositors in lottery

Banking on a dream

MONTREAL (CP) — The Bank of Montreal plans to give away money to encourage savings.

Calling it the first scheme of its kind in Canadian banking, the bank said its "dream draw" plan was also designed to change the perception of banks held by "a large segment of the market."

Under the draw, persons who deposit $50 or more in new or existing personal chequing or savings accounts between now and Dec. 2 will be eligible to win $300,000 in prizes.

The prizes include $50,000 to build a home, 10 vacations valued at $5,000 each and 100 prizes of $1,000 cash each.

After the contest, 111 names will be drawn with the winners asked to answer a question before getting the prize.

"This is a unique approach by a Canadian bank to encourage saving," A. E. Bates, vice-president, retail banking, said in a statement.

"Even though banks have distinctive characteristics in their products and services, a large segment of the market continues to view all banks in much the same way, and we wish to change this perception."

He said research on the project tended to show a favorable attitude toward the draw by the public because of the idea that there is no cost or obligation on the part of the consumer.

"Research also indicates a significant number of our existing depositors also have accounts with other financial institutions," he said.

"We'd like to have these accounts back with the Bank of Montreal."

Foul play in death?

VERNON, B.C. (CP) — RCMP said Monday they were investigating the possibility of foul play in the death of an elderly woman Friday near Enderby, 29 kilometres north of this Interior City. Glenna Mae Davy, 65, was found dead in her home, and police said an autopsy showed she died of head injuries. Coroner Bob Weskett said he has ordered an inquiry and an inquest would likely be held.

Limits no help to fish stock

ST. JOHN'S, Nfld. (CP) — Extension of Canada's territorial limit to 200 miles should not be viewed as an immediate solution to the problem of depleting fish stocks nor should it dictate an expansion of Canada's fishing fleets, Federal Fisheries Minister Romeo LeBlanc said.

Protectionist push could 'stifle' trade

GENEVA (AP) — Protectionist pressures in world trade are "a dangerous political force" threatening to stifle needed business expansion and worsen world economic problems, a key international trade agency said Monday.

The secretariat of the General Agreement on Tariffs and Trade also predicted a sharp decline in the growth rate of world trade volume this year to six per cent from 11 per cent in 1976.

The study on prospects for world trade said economic uncertainty caused by the spread of protectionism was inhibiting investment at a time when it was crucial.

It said protectionist pressures were affecting important export industries in south European and developing countries that were carrying huge foreign debts and therefore were "urgently in need of additional export earnings."

The study accused protectionist governments of becoming involved in "contradictions between their stated policy objectives and actual policy conduct." But it did not identify protectionist countries, those that take drastic steps in levying tariffs and imposing other restrictions to protect their domestic industries against foreign competition.

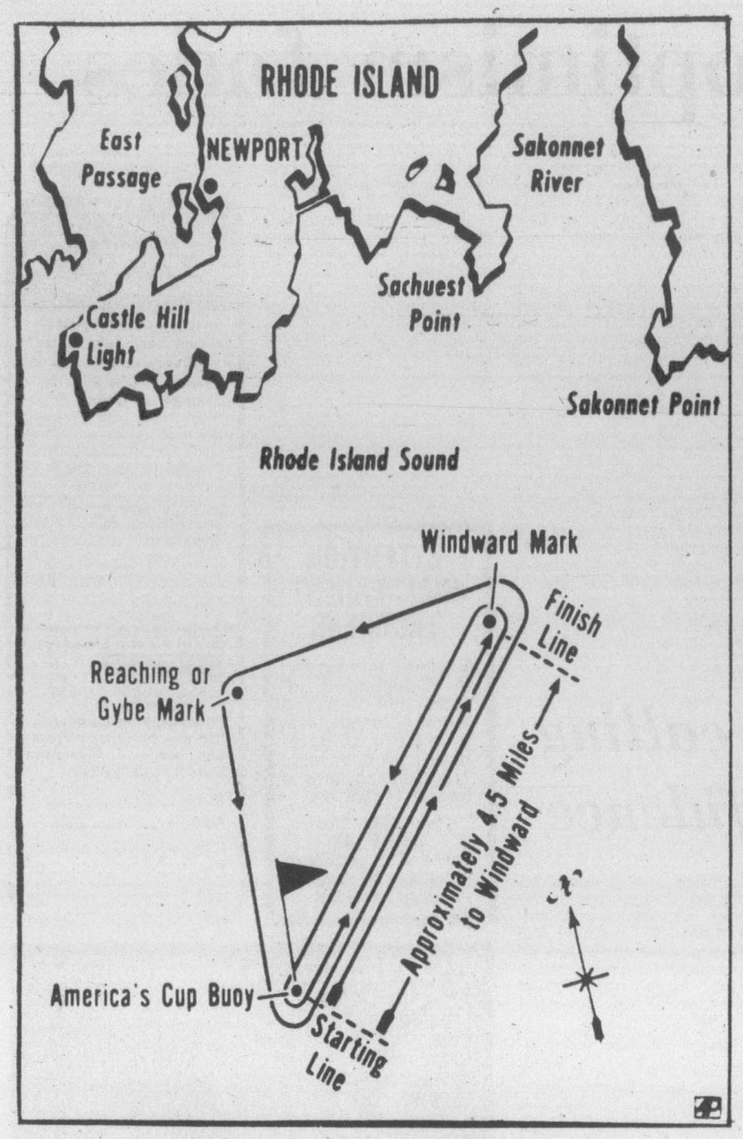

American's Cup course if winds northeast

Australia faces Courageous in cup series opener today

NEWPORT, R. I. — The wait is over and now comes the series sailing fans and competitors have awaited all summer: the 23rd challenge for the America's Cup, pitting 1974 defender Courageous against the Aussie 12-metre, Australia.

Australia, the aluminum-hulled yacht of real estate developer Alan Bond, meets Courageous today in the first race of what many expect to be the toughest challenge in years for the 126-year-old trophy.

Both contestants sport enviable records entering the best-of-seven series, with Australia at 13-1 having the best percentage of victories and losses. Courageous stands 24-8 but had tougher preliminary matches.

Ted Turner, the outspoken owner of baseball's Atlanta Braves, will skipper Courageous, which beat Bond's Southern Cross in four consecutive races three years ago. The skipper of Australia is Noel Robins.

At least $12 billion has been poured into the 1977 races — all for a silver pitcher that was worth 100 guineas in 1851 when the yacht America first won it for the United States.

Since then, the Cup has spent most of its years bolted inside a glass case at the New York Yacht Club. Never has yachting's most cherished trophy been won by a foreign challenger.

And, going back to 1958 when the races were first run in 12-metre yachts, no more than five races have been run in the series. The last time an American yacht didn't win in a shutout was in 1970 when Intrepid lost once to Gretel II.

This year's final-round sloops won the right to defend and challenge after at least two months of racing.

Courageous started in June with preliminary trials and built up a 7-1 record against two other candidates, Enterprise and Independence. Only in July's observation series did Courageous falter.

The sleek, white-hulled yacht tied with Enterprise in the July observation races but in the defender finals last month, Courageous regained her form and compiled a 10-1 won-loss record.

Australia emerged from the challenger round-robin with the best over-all record, then went against Baron Marcel Bich's France I, beating the veteran French boat in four straight.

Sverige, the first 12-metre ever entered in the challenge by Sweden, had a nip-and-tuck battle with the other Australian yacht, Gretel II, in their semi-final matches but took the series 4-3.

Against Australia, however, Skipper Pelle Petterson's computer-designed yacht was no match and lost four in a row.

With the national weather service forecasting south southwesterly winds at 15 to 25 knots today, Courageous should hold a definite advantage.

Courageous' only loss last month was in light to moderate winds. In fact, Turner has lost only two races when winds were blowing 10 knots or higher.

Australia, on the other hand, is at her best in light air. Says Lee Loomis, head of the King's Point Syndicate which backs Courageous and Independence: "I'm darn sure of one thing, Australia is a fast boat in light air."

In the all-important starting tactics, both Turner and Robins appear to be about equal. Last month, Turner won seven and lost four starts while Robins won five and lost three.

Australia is expected to start the series a 2-1 underdog. Few observers believe the boat from Down Under can beat Courageous. Not so much from a standpoint of design, but on superior sail on the U.S. defender and the ability of Turner and his crew.

Turner, twice named Yachtsman of the Year, has been sailing everything from dingys to ocean racers since his college days. He has a trophy room that is filled with silver from U.S. and international races.

Turner, often called the Mouth of the South, believes Courageous can win in a four-race sweep. Bond has refused to predict the outcome.

John Ahern of the Boston Globe and the dean of Americas Cup racing predicts it will be Courageous in five races. Ahern, who has been picking winners since Ranger beat the British challenger Endeavor II in 1937, said he is giving Australia one race on a breakdown on Courageous, a foul or a goof.

Yankees and Red Sox set for big three-game series

New York Yankees created a tight situation for themselves by splitting a four-game series with Toronto Blue Jays over the weekend but catcher Thurman Munson isn't worried.

"We'll beat the Red Sox because they're not playing in their phone booth (Fenway Park)," said Munson of a crucial three-game series between the defending American League champion Yankees and Boston that opens today at Yankee Stadium.

New York leads the Red Sox by 1½ games in the East Division after halving a Sunday doubleheader with the visiting and last-place Blue Jays, winning the opener 4-3 but dropping the nightcap 6-4.

Jim Rice, the AL home-run leader, hit the first grand-slam of his career to lead Boston to a 6-2 win over visiting Detroit Tigers and in another Sunday game Baltimore Orioles downed the Indians 8-5 at Cleveland.

Boston and New Yrok were idle Monday but the Orioles closed to within 2½ games of the Yankees by beating the Blue Jays, 6-3 at Toronto.

The Yankees will throw their three most effective starters against the Red Sox in the series that may decide the Eastern Division championship.

"We expect to beat them here and don't be surprised if we beat them up there," said Martin. "Our pitching was better than when we played them the last time. Ron Guidry is super now. Ed Figueroa is better than at any time this year and Mike Torrez has been our best pitcher lately. He should do all right on five days rest.

"I don't worry about their pitching as long as ours is okay."

Ace reliever Sparky Lyle, who earned his 23rd save in the first game Sunday but was ineffective in the nightcap, said he'll be fine for the Red Sox.

"I'm glad I got that bad stuff out of my system before Boston," Lyle said.

Guidry 13-6 is scheduled to face Boston rookie Mike Paxton, 9-4, today.

The Red Sox, winners of 10 of their last 11 games, have two home games left with the Yankess, next Monday and Tuesday, and have six games remaining with the Orioles who have won 13 of their last 17 games.

The Yankees didn't play well against the Blue Jays who have a 48-93 record, the worst in the majors, but have split 12 games with New York this season.

The Blue Jays didn't collapse in Sunday's second game as Tom Murphy made his first start since 1973 and allowed just one run and six hits in six innings. Pete Vuckovich and Jerry Johnson completed the game, with Johnson picking up his fifth save.

"I am basically a three-inning pitcher I don't think I've thrown this much in five years."

A former Oriole came up big for Philadelphia Phillies of the National League Monday.

Dave Johnson, who played for Baltimore from 1966 to 1972, ripped three hits, knocked in three runs, scored one run and made a rally-ending defensive play as the Phillies beat visiting Pittsburgh Pirates 6-2 and increased their National League Eastern Division lead over the Pirates to nine games.

The Phillies, who have 19 games remaining, reduced their magic number to 10 games. Any combination of Philadelphia wins and Pittsburgh defeats totalling 10 will give the Phillies their second straight Division title.

In the NL West, the Los Angeles Dodgers reduced their magic number to six by edging visiting San Diego Padres, 7-6, on a two-out, two-run 10th inning home run by Ron Cey.

The Dodgers who have 18 games remaining, are 12 games ahead of Cincinnati Reds who dropped a 7-2 decision to the Houston Astros.

Cey has 29 home runs and 106 runs-batted-in.

★ ★ ★

AMERICAN LEAGUE

Eastern Division

	W	L	Pct	GBL
New York	88	56	.611	—
Boston	86	57	.601	1½
Baltimore	85	58	.594	2½
Detroit	67	78	.462	21½
Cleveland	66	79	.455	22½
Milwaukee	60	87	.408	29½
Toronto	48	94	.338	29

Western Division

	W	L	Pct	GBL
Kansas City	87	54	.617	—
Chicago	80	63	.559	8
Texas	78	64	.549	9½
Minnesota	77	67	.535	11½
California	68	73	.482	19
Oakland	56	84	.400	30½
Seattle	57	89	.390	32½

Baltimore 111 002 001—6 12 1
Toronto 000 000 003— 10 1
Palmer 16-11; D. Martinez (5), T. Martinez (9) and Skaggs; Lemanczyk 11-14, J. Johnson (9) and Ashby.

California 000 000 002—2 8 0
Texas 000 021 00x—3 5 0
Ryan 19-14, D. Miller (8) and Humphrey, Etcheberren (3); Ellis 9-12, Barker (9).

Minnesota 001 002 000—3 14 1
Chicago 200 005 00x—7 13 1
Redfern, Burgmeier 6-4 (4), Schueler (6) and Wynegar; Renko, Hamilton 4-4 (6) and Essian.

SUNDAY

Toronto 3, 6, New York 4, 4.
Detroit, 2, Boston 6.
Texas 4, Seattle 6.
Cleveland 5, Baltimore 9.
Kansas City 4, Minnesota 1.
Milwaukee 3, Oakland 5.
Chicago 6, 5, California 3, 5.

Detroit 100 000 000—1 6 0
Cleveland 112 102 01x—8 14 0
Crawford 7-6, Grilli (5) and May; Garland 11-18 and Kendall.

NATIONAL LEAGUE

Eastern Division

	W	L	Pct	GBL
Philadelphia	90	53	.629	—
Pittsburgh	82	63	.566	9
Chicago	75	67	.528	14½
St. Louis	75	69	.521	15½
Montreal	65	78	.455	25
New York	57	86	.399	33

Western Division

	W	L	Pct	GBL
Los Angeles	88	56	.611	—
Cincinnati	76	69	.524	12½
Houston	72	72	.500	16
San Francisco	66	79	.455	22½
San Diego	63	83	.431	26
Atlanta	55	89	.401	33

San Diego 101 000 021 1—6 13 1
Los Angeles 000 005 000 2—7 8 0
Freisleben, Tomlin (7), Fingers 8-6 (8) and Roberts; Sutton, Sosa (8), Rautzman (8), Garman (9), Castillo 1-0 (10). Home runs: San Diego — Richards (5th); Los Angeles (26th), Cey (29th).

Pittsburgh 001 010 000—2 9 0
Phila 102 002 10x—6 8 2
Reuss 10-13, Demery (6), Jackson (7) and Dyer; Christenson 15-6, Reed (9) and Boone.

New York 200 002 000—4 10 0
Montreal 000 101 010—3 13 2
Zachry 9-13, Apodaca (8), Lockwood (9) and Stearns; Bahnsen 8-8, Brown (2), Stanhouse (8) and Carter.
HR: Mtl.—Peres (18th).

Houston 202 010 200—7 11 0
Cincinnati 002 000 000—2 9 1
Richard 15-11, Sambito (9) and Herrmann; Soto 2-6, A. Torres (4), Murray (6), Dumoulin (8), Sarmiento (9) and Bench. Home Runs: Houston — J. Cruz 2, (15th and 16th); Cedeno 2 (11th and 12th), Watson (16th).

Chicago 001 000 404— 9 18 2
St. Louis 000 000 302—11 16 1
Roberts, P. Reuschel (5), G. Hernandez (7), Moore (7), Moore (8), Sutter 7-2 (9) Swisher, Millerwald (8); Underwood, Eastwick (7), Schultz (7), Metzger (8), Hrabosky (9), Suton 1-0 (9) and Simmons. Home Runs: St. Louis — Cruz (5th), Reitz (16th).

Atlanta 020 010 000— 3 10 3
San Fran. 000 000 010— 1 6 0
P. Niekro 15-7 and Pocoroba; Williams 5-5, Heaverlo (6), Curtis (8) and Sadek. Home Run: Atlanta — Pocoroba (8th).

SUNDAY

Montreal 4, Pittsburgh 10.
St. Louis 5, Philadelphia 6.
San Diego 3, Atlanta 7.
Los Angeles 2, Cincinnati 6.
New York 7, Chicago 3.
San Francisco 2, Houston 1.

Additional sport Pages 14, 15, 16

...and then a rainout

KANSAS CITY (AP) — Members of Oakland A's baseball team arrived Monday by buses and rented cars to open a four-game American League series with Kansas City Royals after turbulence and storms forced down their charter plane. Then the game was postponed by rain.

The Frontier Airlines flight carrying about 100 persons was forced down at the Salina airport because of heavy thunderstorms at about 2 a.m. Monday.

The 30 players had changed planes in Denver after catching a late plane out of San Francisco.

About 10 players rented cars and drove the 175 miles to Kansas City. The remainder arrived on buses chartered by Frontier.

Munson said the players spent the night playing cards in the airport, waiting for the storms to break up.

Airport officials said the storms that forced down the Boeing 737 were occurring at heights up to 60,000 feet.

O'Dell wins at Langley, Dowdy appeal rejected

Rick O'Dell needed only two races to regain championship form.

The former Vancouver Island super-stock champion, outdueled George Stuart of Campbell River and Earl Ross of Ailsa Craig, Ont., to win the Canada Cup 100 for open super-stocks Sunday at Langley Speedway.

O'Dell, who ended a two-year retirement when he drove in the Canada 200 Saturday at Western Speedway, earned $1,000 for his Sunday victory.

Ross, the 1974 NASCAR rookie-of-the-year finished second, Stuart finished third, Victoria's Roy Haslam was fourth and Al Mullett of Bellingham—driving a car owned by the Hemroch brothers of Vancouver—finished fifth.

O'Dell timed in third fastest at Western but had to settle for fourth place because of a spinout that cost him a lap.

Stuart won the 200 by six seconds over Dod Dowdy of Yakima.

The official finish wasn't determined until late Monday night following a meeting of Vancouver Island Track Racing Association and Western Speedway officials.

Stuart was the announced winner before a crowd of 5,270 at the Langford Oval Saturday night but Dowdy protested, claiming that Stuart had lost a lap because of a spinout early in the race.

The lap-recorders checked the figures until early into Sunday morning and said Stuart won. But several officials still believed Dowdy had won and the Yakima driver lodged an official protest.

The recorder sheets were checked and re-checked Monday and they confirmed Stuart's victory. He picked up $1,500 for his win while Dowdy earned $1,250 and third-place finisher Haslam took home $1,000.

Official results:

"A" Main (200 laps) — 1. George Stuart, Campbell River; 2. Don Dowdy, Yakima, Wash.; 3. Roy Haslam, Victoria; 4. Rick O'Dell, Victoria; 5. Lonnie Stark, Port Angeles; 6. Tony Johnson, Victoria; 7. Roy Smith, Victoria; 8. John Rothwell, Vancouver; 9. Dave Dalby, Victoria; 10. Tom Berrow, Surrey; 11. Ron Eaton, Tacoma; 12. Ross Surgenor, Victoria; 13. Al Mullett, Bellingham; 14. Neil Langen, Eugene, Ore.; 15. Tom Hamilton, Campbell River; 16. Barry Powers, Regina; 17. Earl Ross, Ailsa Craig, Ont.; 18. Doc Dockendorf, Vancouver; 19. George Doonan, Surrey; 20. Bill Price, Victoria.

Burnaby evens cup final series

WHITBY, Ont. (CP) — Dan Wilson's power-play goal with 1:51 left in the third period lifted Burnaby Cablevision to a 12-11 victory over Whitby Builders and evened the best-of-seven Canadian junior lacrosse finals at two games apiece.

The fifth game of the Minto Cup final is here tonight.

Dan Perreault led Burnaby's scoring with four goals. Wilson and Terry Bingley each scored two goals with singles from Derek Dickson, Paul Dalmonte, John Purdon and Brad Parker. Mat Aitken contributed five assists.

Bryce Jordan, Ron McCoy and Ken Colley each scored two goals for Whitby. Adding singles were Cam Devine, Larry Graham, Jim Branton, John Jordan and Al MacDonald.

Whitby built a 5-1 first-period lead, with three of the goals coming within a 13-second span. Burnaby rebounded in the second period outscoring Builders 7-1 to hold an 8-6 second-period lead.

Whitby outscored Burnaby 5-4 in the third period. However, two penalties with less than three minutes remaining killed late hopes of the eastern champs.

NHL exhibitions

Game here Oct. 4

The National Hockey League announced the largest pre-season schedule in its history Monday but only one game will be played in Victoria.

Vancouver Canucks will play Los Angeles Kings at Victoria's Memorial Arena Oct. 4.

A total of 90 exhibition games are scheduled, surpassing the previous high of 82 set last year. Included in the schedule are 67 games involving NHL clubs only, 19 games between NHL teams and World Hockey Association clubs and four contests pitting NHL squads against American or Central Hockey League clubs.

The Canucks will also play Colorado Rockies Sept. 24 at New Westminster's Queens Park Arena and four games at their own Pacific Coliseum: Colorado Sept. 23; New York Islanders Sept. 27 and 28; and Los Angeles Oct. 5.

The exhibition schedule opens Sept. 22 with Toronto Maple Leafs playing Detroit Red Wings at Kitchener and closes Oct. 11 with Washington Capitals playing the American League's Hershey Bears at Hershey.

SEASON TICKETS

The new Victoria Cougars open their 1977-78 Western Canada Hockey League schedule Sat., Sept. 24 against the defending Memorial Cup champion New Westminster Bruins at 8:30 p.m. Season ticket packages for all 36 exciting home games are now on sale at the Memorial Arena Box Office.

CALL 384-1522 for information

New player in party

Cougars embark on interior trip

Coach Jack Shupe pared the Victoria Cougar roster to 28 Monday and among the survivors was a newcomer to the training camp.

Rick Odegard, an 18-year-old right winger, arrived in camp Monday and is travelling with the Western Canada Hockey League club to the Okanagan for exhibition games today, Wednesday and Thursday.

The Cougars obtained Odegard from Regina Pats in a trade last season but he refused to report and went home to Red Deer where he played in the Alberta Junior Hockey League.

The Cougars sent Odegard an invitation to training camp this year but he didn't show. On the weekend he phoned Shupe and said he would like to play.

Odegard, six-foot-one and 170 pounds, scored 55 goals and had 59 assists and 165 minutes in penalties for Red Deer two years ago.

He is one of 14 forwards making the trip to the Interior. The Cougars play the Vees of the B.C. Junior League today at Penticton, the Buckaroos of the BCJHL Wednesday at Kelowna, and meet the Seattle Breakers of the WCJHL Thursday at Kamloops.

Shupe is taking along four goaltenders and seven defencemen. Steve Amiss, backup goaltender last year, Steve Hanna, a member of the Cougar affiliate Nanaimo Clippers last season, Robin Frost and John McKerrow are fighting it our for the two netminding spots.

Amiss and Hanna teamed with 16-year-old Kevin Eastman to spark the Whites to an 8-1 win over the Blues in the Cougars intra-squad game played before an overflow crowd of about 800 Sunday at the new Peninsula Arena in Sidney.

Eastman, who played for Fuller Lake Flyers of the Vancouver Island Junior "B" League last season is one of 14 players who have been assigned to Nanaimo.

Of the defencemen still with the Cougars, Kim Spencer, Mark Robinson, Glen Cochrane and Leroy Heck were with them last season while Randy Keller, Wayne Pidluzny and Ron Johnson are rookies.

Dennis Fenske, Gary Lupul, Geordie Robertson, Curt Fraser, Brent Gogol, Bob Jansch and Paul Enquist are Cougar forwards back from last season while newcomers include Sid Giroux, Kelly Short, Mike Shields, Mickey Willgress, George Fritz and Odegard. All but Odegard played for Nanaimo last season.

Fenske scored twice in the intra-squad game with Lupul, Spencer, Enquist, Rob Dieterle, Rob Jacobson and Don Davis scoring one goal each for the Whites. Tony Feltrin scored for the Blues.

Lupul injured his left knee. He was checked by the doctor Monday and is a doubtful starter on the road trip.

Feltrin, Jacobson, Dieterle, Guy Johnson, Barry Pederson, Glen Chilton, Brent Denat, Jim Reimer, Greg Hollett, Jim Miller and Greg Adams have been assigned to the Clippers who open camp Wednesday at Nanaimo.

Davis and goalkeeper Scott Robinson have been assigned to Richmond Sockeyes and Barry Belding is to play with Kerrisdale Couriers.

Holdover Ron Trafford, an over-age left winger who lost his right eye in an accident while playing for Cougars last season, was given his release. Each team is allowed only one over-age player and Enquist, a 44-goal scorer last season, was the only other over-age player in camp.

Ron Matsall, a high-scoring centre with Yorkton of the Saskatchewan Junior League, is returning to his home in Yorkton while Bob Smith, a Clipper last season, has asked to be traded to another WCJHL club.

Exhibition Park racing results

VANCOUVER — Results of thoroughbred racing Monday night at Exhibiition Park:

FIRST RACE — $2100, claiming, maiden three-year-olds, six and one-half furlongs:
Matchless Man
(Johnson) $8.30 $4.50 $2.90
Battle Ensign (Loseth) 6.50 3.80
Kenipe (Brownell) 3.00
Time: 1:21 2-5.
Quinella: $21.00.
Also ran: Danslea, Halleluiah Point, Barbs Knight, Daring Chance, Chilanko Wind, Mussette Alibhai, Irish Bob.

SECOND RACE — $2450, claiming, maiden two-year-olds, six and one-half furlongs:
Splinters
(Johnson) $33.80 $15.80 $8.40
Little Rogue (Krasner) 18.00 9.80
Earl of Bon (Manning) 11.70
Time: 1:22
Also ran: Franshot, Jade's Desire, Christmas Hill, Marine Driver, High Impact, Colesteel, Major Return.

THIRD RACE — $2100, claiming, three-year-olds, six and one-half furlongs:
Tumble Minna
(Mazza) $22.30 $9.90 $6.30
Campbell's Gamble (Williams) 6.60 4.10
Donnatella (Loseth) $3.90
Time: 1:21.
Also ran: Route Foreman, Don Francesco, Red Tundra, I'll Be Fleet, Right Rare, Irish Win, Arrogant Picture.

FOURTH RACE — $2100, claiming, three-year-olds and up, six and one-half furlongs:
Big Midget
(Krasner) $4.50 $3.80 $2.80
Sassy Sis (Demorest) $9.70 $5.00
Stormy Don (Mena) 3.70
Sassy Sis (Demorest) 9.70 5.00
Time: 1:21, 1-5.
Exacior: $85.00.
Also ran: Life Whitenin, Mid Drive, Jack N' Ginger, Regal Return, Joe Kelsey, Bid Ed Johnson, Sunland Star.

FIFTH RACE — $2950, claiming, three-year-olds, one and one-sixteenth miles:
Pace
(Cuthbertson) $5.80 $2.00 $2.60
Blue Major (Johnson) 3.00 2.50
Andy's Star (Krasner) 3.30
Time: 1:47, 3-5.
Also ran: Little Beau Piet, Burley Boots, Golden Comic, Ambling Art, Lysergic.

SIXTH RACE — $2100, claiming, three-year-olds and up, six and one-half furlongs:
Mini Chick
(Munoz) $14.20 $5.50 $3.10
Black Lila (Skinner) 3.60 2.50
Summerland Belle (Walker) 7.20
Time: 1:19, 4-5.
Exactor: $37.50.
Also ran: Gay Persnickety, Peggy Princess, Kings Countess, Postal Code, Mutual Admiration, Fircrest Sue, Poo Koo.

SEVENTH RACE — $2650, claiming, three-year-olds and up, one and one-sixteenth miles:
Sammy Spats
(Loseth) $8.80 $4.80 $3.50
Beau Cecil (Munoz) 9.10 6.30
Als Patient (Williams) 6.40
Time: 1:46, 2-5.
Also ran: Oh Really, Mi Soldier, Charles Of York, Port Of Vancouver, Choice Lad.

EIGHTH RACE — $2550, claiming, three-year-olds and up, six and one-half furlongs:
Semoan Sands
(Walker) $11.30 $4.50 $4.00
Solar Runner (Loseth) 3.80 3.60
Ask The Fleet (LaGue) 6.80
Time: 1:19, 1-5.
Exactor: $51.20.
Also ran: Turn To The Mt., Jet Streaker, Silk Song, Poco C.

NINTH RACE — $4350, claiming, three-year-olds and up, six and one-half furlongs:
Grande Ricot
(Demorest) $6.10 $4.30 $3.10
Comic Tom (Manning) 9.30 4.50
Fleet Alination (Mazza) 3.60
Time: 1:18, 2-5.
Exactor: $63.00.
Also ran: Bud's Playgirl, Grecian Painter, Bendaway, Miss White Swan.

TENTH RACE — $2100, claiming, three-year-olds and up, six and one-half furlongs:
Panama Pete
(Krasner) $6.90 $4.30 $3.30
Hard Choice (Loseth) 9.00 5.80
Overlander (LeBlanc) 8.30
Time: 1:20.
Quinella: $39.60.
Also ran: Triple Two, Frelach, Scratch Harry, Lots Of Speed, World Hero, Scots Rule, Charlie George.
Attendance: 7,378.
Handle: $727,485.

Rugby Vikings romp to win

Ian Reston scored two tries Sunday as University of Victoria Vikings downed College of Puget Sound 32-10 in an exhibition rugby match Sunday.

Chris Mills, Allen Gray, Dave Mongo and Bruce Walker added one try each for Vikings while Brad Pettinger booted four conversions.

Quarterback hurt again

ATLANTA (AP) — Steve Bartkowski, the injury prone quarterback of Atlanta Falcons, will undergo surgery today to repair a torn cartilage in his right knee, the National Football League team announced Monday.

A team spokesman said Bartkowski, who has been sidelined with injuries each of his three pro seasons, would miss at least six or seven weeks of the regular season which opens Sunday.

Bartkowski severed the cartilage during Atlanta's pre-season game against New England Patriots Sunday.

Upon these 50, they'll build a school

By PAUL DE GROOT
Colonist Reporter

The student population is dropping, education costs are rising, and two independent schools at Shawnigan Lake announced this summer they were closing. It would seem an in-auspicious time to start another independent school on Vancouver Island.

But the backers of Pacific Christian Secondary School say response to the new school, which opened a week ago has been positive and things look bright for the coming years.

The school, which offers Grade 8 and 9 this year and plans to add a grade each year to Grade 12, started with 50 students, about what its organizers were aiming for.

This year the school will offer the core curriculum and all of the courses offered in most junior high schools — English, social studies, mathematics, science, French, art, music, industrial arts, home economics — and a Bible course.

THE CHRISTIAN emphasis does not consist only of a Bible course, school principal Ray Sutton said in an interview.

"The Bible and a belief in God are central to education. Without those it is almost a pointless exercise."

With this philosophy, "each subject is given added meaning. The fact that we are talking about God's creation gives more meaning to the main subjects, gives them more purpose."

The school's Christian perspective in science courses, for example, is that "things didn't just happen, but they're all part of God's plan. We also show our students that there is no conflict between science and the Bible."

"Each child is an unique creation, and it is our responsibility as Christians to develop their talents and abilities to the very maximum."

The school's small size and strong parental involvement will enable the school to offer an education tailored to each student's interests and abilities, Sutton said.

"We will be able to offer bright students a great deal more than the standard courses. With students who are below average, we will work very closely with the parents to develop an individual program in which the parents will be involved."

His experience as a public school teacher in Alberta was that the parents of children who needed the most help were most often those who refused to work with the school.

"IT KIND OF SHAKES you to be told to your face, 'I don't want to see you.' Some parents seemed to have written off their children and just wanted to keep them in school until they were 16 and could go out and get a job on their own."

A flexible timetable will allow students to follow their own interests, and students will be encouraged to share with their classmates some of the special skills they have, he added.

"Teaching somebody else is great experience."

"There's no need for education to be boring," he maintained. Plans are already being made to close the school down for two weeks next spring and take the students on a trip to the Gulf Islands where outdoor education can be combined with art, music and other courses.

At the moment, the school is in temporary quarters at Emmanuel Baptist Church at Cedar Hill Cross Road and Foul Bay Road, while negotiations with School District 61 for lease of the Oakland School annex, no longer in use by the school district, continue.

But the facilities at the church are excellent, Sutton says, and the location, close to recreational centres the university, and other facilities, is superb.

THE CHURCH'S pleasant, wooded site, quiet courtyard, classrooms and gymnasium are all that the school could ask for. But the church's calendar is quite full without the school, so efforts are being made to obtain the Oaklands annex.

In addition to Sutton, the school has one other full-time teacher, Case Boskers, a part-time art and music teacher, and a part-time French teacher. Other people in the Christian community in Victoria have offered their skills as volunteers.

"The co-operation we have been getting from the Christian community in Victoria is very good," school board chairman Dr. Joe Schaafsma said.

Schaafsma said the school was originally conceived when Bill 33, the Independent Schools Support Act, was still "just a campaign promise."

"It was not a decisive factor in our decision to start the school. If the bill hadn't come in, we would still have gone ahead."

It will be some time before the school can take advantage of the bill's provisions anyway — a school must have been in operation for five years to be eligible for financing — and Schaafsma says the Christian community in Victoria can be counted on to make up the difference between expenses and income from the $1,200-a-year tuition fees.

The school even has a tuition-help fund to assist parents who want to send their children but cannot afford to do so.

SUTTON EMPHASIZES that the school's beginnings are not representative of an "anti-public schools" trend.

"The public school system is doing a fantastic job when you consider the obstacles it faces. It has to cater to every group in society — by its very name it cannot cater to a particular group within society, in this case the Christian community."

"The public-school system was originally based on a Judeo-Christian philosophy, but that has had to be dropped because of the many different groups who use the system today, and it can no longer satisfy the needs of the Christian community."

He emphasized that although the school has a Christian philosophy, it will accept students who are not from that background.

"It is difficult to define the Christian child. The school is open to people from any background, provided that both parents and students understand what we stand for and the way we teach."

"If they can satisfy us on that, we will accept them."

The school's purpose is neither to reform nor to evangelize, Sutton said. If the students themselves had strong reservations about attending the school, they were not accepted, even though their parents may have wanted them to attend.

WINDOW SPREE ENDS

NANAIMO — A positive approach to helping reduce vandalism in schools has been praised by Nanaimo school district officials who have seen a reduction in vandalism in the school in question.

Director of plant and equipment Art Vanidour, said that more than 30 windows were broken at North Cedar elementary school during July, and that investigation showed that five juveniles were responsible for at least part of the damage.

The correction service put the youngsters to work cleaning up the school yard, under the direction of a community services officer.

McDONALD'S SUPPLY LTD.
Armstrong
AUTUMN CARPET EVENT IS COMING
WATCH FOR IT!

Ferry buffet: last call

Work up an appetite and take on the B.C. Ferries buffet this week. It's your last chance before the summer-long experimental service is pulled from the Queens of Saanich and Vancouver.

Whether it comes back next season and at the $6.50 price depends on a committee studying this summer's service.

One decision the committee must grapple with, according to traffic manager Ken Stratford, is whether to expand the buffet service to all the major ferries next summer.

If the service resumed next year, it would only be in the mid-June to mid-September period, according to Stratford, who said not enough people use the ferries in the off-season to justify a year-round buffet.

The end of the buffet Friday coincides with the date that both the ferries go into dry-dock for their annual refit.

Dryclean Often—DO IT! Your clothes will look better and last longer. And, you'll feel better, too!
DRYCLEAN OFTEN!
to make your clothes look better!
LADIES'
SLACKS
MEN'S
SLACKS
CLEANED and PRESSED
$1.59 each
SLEEPING BAGS
CLEANED "QUIETLY"
$3.99 THAT'S A 33% DISCOUNT
AUG. 29th to SEPT. 24th
INDIVIDUALS CONVENIENT LOCATIONS
• 1602 Fort at Oak Bay and Pandora
• Oak Bay Avenue near Foul Bay
• Cadboro Bay at Estevan
• Fairfield Plaza at St. Charles
• Menzies at Simcoe in the Parliament Mews
• Fort at Broad
• Quadra at Kings
• Westbrook Shopping Centre, Langford
• Esquimalt Rd. at Fraser St.
individual drycleaners
Home Pick-up & Delivery 595-4141
Minimum of $3.00 on all Home Pickup and Delivery

Save for a dream at the Bank of Montreal

A $150,000 Dream Home!

The Bank of Montreal wants to help you realize your dreams. The Dream Draw is our way of encouraging you to save for your own dreams while having an opportunity to win either a dream home, dream vacation or dream cash.

For every $50 deposit you make to a Bank of Montreal personal savings or chequing account between now and December 2nd, 1977, you will receive an entry into the Dream Draw. At the end of the contest period, 111 names will be selected to win a dream.*

All you need is a Bank of Montreal account. Open one and save with us. Or if you already have an account, just keep saving towards your dreams. Save a little each week and you could win a lot.

Ten $5,000 Dream Vacations!

Dream of it.

Win $150,000 to build the home of your dreams. There are a further $150,000 in prizes like vacations to London, the Mediterranean, Rio, the Orient, even Tahiti (or $5,000 cash) plus a hundred cash prizes of $1,000 each to build your own dreams sooner.

A Hundred $1,000 Dream Cash Prizes!

You're probably saving already. So why not save at the Bank of Montreal. You'll get all the regular benefits of our savings and chequing accounts plus the opportunity to win a Dream prize. See for yourself. An account with us makes a difference. Open yours today.

*Contest details available at all Bank of Montreal branches. Winners must answer a time-limited, mathematical, skill-testing question.

The First Canadian Bank
Bank of Montreal

Good Company
Paul Mann 10 till 2pm
CFAX 1070

The Daily Colonist.
Section Two Tuesday, September 13, 1977 Page 21

TEST A FIESTA TEST A FIESTA TEST A FIESTA
BEFORE YOU BUY A RABBIT
OR A HONDA YOU MUST
TEST DRIVE A 1978 FORD FIESTA
AT PETER POLLEN FORD
TEST A FIESTA TEST A FIESTA

Qualicum Beach council ponders annexation

Vancouver mobile home park developer wants to add 25 acres to village

QUALICUM BEACH — Wolstencroft Agencies of Vancouver is trying to get a 25-acre block of land incorporated into the village of Qualicum Beach. The land, which adjoins the western boundary, would be suitable for a 150-lot mobile home park, claims the developer.

The company wants the land incorporated in the village so it can get water and sewer services as well as fire protection. The village council is wondering if it should apply to have the block incorporated into the municipality, and if possibly a larger area extending to the Little Qualicum River should be taken in.

Paul Smith, chairman of the Nanaimo Regional District, is also director for the area in which the land for the proposed development is situated. He told the village council that the land is not zoned for mobile home parks. The community plan indicates the area is designated for low density use and the proposed park would not conform with this. Smith said the zoning would go with the land, even if it is incorpoated in the village.

He questioned the propriety of incorporating the one area into Qualicum Beach. He believes the possbility of extending the village boundary to the Little Qualicum River and including Flamingo Drive and Kinkade Road, should be considered.

Smith said the regional district could not approve the mobile home park proposal if the land is not incorporated into the village, because the district has no way of providing the needed services of water, sewer and fire protection.

Smith said the land for the proposed park is well below the flood plain level and large quantities of fill would be needed. Wolstencroft Agencies took this into consideration in proposing the park.

Jack Thomspon, representing the company said safeguards would be built into ensure the mobile home park's high standards were maintained. He said the area was suitable because it was close to the village centre and golf course.

Ald. Arthur Skipsey asked Thompson if his company would be prepared to locate the park within the present boundary of Qualicum Beach on the land the council is considering zoning for mobile home parks. Thompson was noncommital.

Mayor Orlan Rye said the council is going to have to look into cost factors and discover if residents of the area are interested in incorporation of the land into Qualicum Beach.

CUPE locals accept contract

By DONNA REIMER
Colonist Correspondent

NANAIMO — Members of two central Vancouver Island Canadian Union of Public Employees locals voted decisively here to accept a contract offer from the Mid-Island Public Employees Association.

CUPE Local 401, made up of Nanaimo civic employees, regional district, parks and recreation and Ladysmith, voted 93 per cent Sunday to accept the offer. Local 606, school district 68 employees voted 95 per cent in favor. The two locals represent about 500 workers.

Murray Gray, spokesman for CUPE, said that the union and MIPEA will make submissions to the Anti-Inflation Board regarding the proposed contract.

If the AIB does not approve the contract, negotiations will reopen, he said.

The contract would restore deletions by the Anti-Inflation Board from the 1976 Lindholm Commission award. Basically, this would work out to about a four per cent wage increase and a 50-50 dental plan.

The Lindholm Commission made its binding award last year, after a lengthy and bitter strike-lockout in the spring of 1976. The AIB later rolled back parts of the award.

'BATmobile' on way

COURTENAY — The "BATMOBILE," if not batman, will come to Courtenay Oct. 1 and 2, although it has not yet been determined where it will be on display.

The vehicle, which will administer roadside breath analysis to drivers suspected of being impaired, is touring Vancouver Island at present.

It is expected one such vehicle will be stationed in Courtenay, according to local RCMP officials.

Meanwhile, the first man to be part of the new RCMP subdivision in Courtenay has arrived and is busy setting up the office in the Comox Valley Realty office building.

—Marie Cadorette photo

Hairy momentt

Unidentified horse wandering along Shawnigan-Mill Bay Road at weekend caused several narrow escapes with motorists. Shawnigan RCMP later tethered horse until owner inquired after it.

Cassidy area vote meeting

NANAIMO — A ratepayers' meeting is scheduled at Waterloo School Wednesday to discuss the referendum in the Cassidy area Saturday.

The referendum asks residents of the area around Waterloo School to approve a regional district specified area that would fund special additions to the new Waterloo School gymnasium, to make it a community facility.

Bob McCord, president of the Cassidy Ratepayers and Tenants Association, said that the meeting, set for Wednesday at 7 p.m. in the Community Hall on Vowels Road, is planned to answer any questions residents may have about the referendum.

Voters will be asked to approve the expenditure of up to $25,000 to provide kitchen and restroom faciliities and a higher ceiling in the gymnasium planned for the new school.

McCord said that his group is urging all residents to vote in favor of the referendum, because it is the only chance to get a community facility.

The mill rate for the facility is expected to be about 2.5, McCord said, and he expects that rate will go down over the 20-year term of the loan, as the Cassidy area grows.

He pointed out that building a facility of comparable size not attached to the school, would cost about $150,000.

McCord is optimistic about the outcome of the vote. The ratepayers association is sponsoring a dance Saturday night, he said, and they are hoping to have good news to announce to the celebrants.

The vote is scheduled for 8 a.m. to 8 p.m. Saturday in the Waterloo School.

Comox Valley

Early contender for mayoralty

COURTENAY — With summer not yet over, election fever appears to have struck the Comox Valley.

First to indicate interest in a new job is Ald. George Piercy, who will seek the mayor's seat in Comox.

Incumbent Mayor Dick Merrick has announced he will not seek re-election after four terms.

Piercy, elected to council two years ago, led the polls with a large majority of votes over other candidates.

He has served as acting mayor and has chaired several committees of council.

His platform in the November elections will be bettering relations with other governing bodies in the district. He suggested a study of mutual problems, joint use of facilities and personnel and joint purchase of equipment.

Council recently approved the addition of an alderman to the council and in the Nov. 19 civic election there will be five seats open.

Ald. Crispin Morris is the other council member up for re-election.

While no other names have been offiically announced as candidates in the Comox election there are many indications election night in Comox may prove to be interesting.

LRB decision

College must repay wages of teacher

By JACK FOSSUM
Colonist Correspondent

COURTENAY — North Island College council has been ordered by the Labor Relations Board to pay a former teacher $3,200 in back wages after it found the college guilty of unfair labor practices.

The board found the college had violated two sections of the Labor Code in that the council had refused to renew the contract of employment orientation course teacher Carol Campbell because she was engaged in union organizing activities at the Campbell River branch of the college.

The board also ordered the college to cease from penalizing those who take part in the trade union, North Island College Employees Association (NICEA) and to offer Campbell the opportunity to teach the next time a course in employment orientation for women is given.

The LRB hearing into the matter was held June 9, 10, 25 and 26 in Campbell River.

The board failed to grant an automatic certification to the NICEA because it felt that it could not conclude that the could be ascertained.

Campbell was hired by the college in November, 1975 and was still teaching there a year later when NICEA made its application for certification. The following month the council advertised for an instructor for the orientation course and she was not rehired.

The LRB panel concluded that had there been no union involvement and Cheryl Lassey, hired to replace Campbell, had been applying for the position, the council would have faced a difficult choice between the two. The panel held that but for her involvement with the union, Campbell would have been offered a new contract.

Contract disputes and charges of communications breakdown by faculty members have plagued the operation of the college under the administration of Dr. Dennis Wing who has been the principal since 1975.

Groups of faculty and students have in the past presented grievances against the Wing administration to the North Island College council. After studying the grievances, council found them invalid at a meeting last March, in Alera Bay.

Appeal vowed by council

COURTENAY — The Labor Relations Board, decision finding North Island College guilty of unfair labor practices will be appealed.

At the regular NIC council meeting, discussion was in committee and following the decision, nobody would make any comment because "the matter is being appealed."

The college also faces three other actions instigated by other college employees.

Nanaimo harbor nearly normal

NANAIMO — The Newcastle Channel waterfront area here was nearly back to normal Monday, after last Wednesday's devastating $4-million oil storage plant fire.

Residents of the area, who had been evacuated from their homes as soon as the fire was reported, were able to return to their houses and apartments over the weekend.

Traffic along the four-lane Stewart Avenue was resumed Saturday, and boat owners were allowed to return their craft to marinas along Newcastle Channel on Sunday.

A spokesman for Nanaimo fire department said Monday that their work at the fire scene was finished and remaining cleanup was being done by Shell and Standard, the two companies whose storage facilities were destroyed.

'Problems' with gym

The new $630,000 air support gymnasium at Malaspina College has run into a few problems, according to council member Dr. Joe Boudling.

Reporting for the buildings and grounds committee at the monthly meeting of college council, Boulding said problems had been encountered with drainage slowing the curing of the concrete floor, and with seepage of rainwater into the building through the low concrete wall which anchors the massive fabric covering.

Municipal district idea urged

PORT ALBERNI — Ald. George McKnight has announced he will initiate a study of whether a large portion of the Alberni Valley should be joined with the city as a municipal district.

McKnight said he had been studying the organization of such municipal districts as Saanich, Campbell River, Kamloops and Prince George for some time and had decided that a similar political structure for the Alberni area might well be more appropriate than the present one.

'I am not out to sell the concept," he told a news conference, "but I do think we have reached the point at which a hard look at our present structure might reveal that it has reached the point at which it might be impeding rather than assisting with an orderly growth of the city and its environs."

He pointed out that there are presently several areas of concern in which this might be the case, including the extension of sewage lines on the city perimeter, a cost-sharing formula for city-run recreation facilities, and the opening of a new shopping centre on the city outskirts.

"In all these cases," he said, "we seem to have conflict between the city and what are really suburban areas, where we should have planning."

"Naturally in all these areas and in others, the regions around the city but which are not of the city, want some say before they accept any further taxation.

"Possibly the only way we are going to bring this about harmoniously is to come together as a municipal district, with a ward system of elections, that will apply the needed services and tax accordingly in each region."

McKnight has only started to gather the data which he feels he needs to make a case for or against such a plan. He has recently visited such city districts as Kelowna, Kamloops and Prince George, and admits that he has been impressed with what he has seen and heard in such centres.

"Certainly the district concept seems to be the trend,' he said. "And even in situations where it was imposed rather than voted on, such as Kamloops, I have yet to hear from anyone I spoke to involved with its administration that they did not consider it a progressive step."

His next step will be to gather all the pertinent data and opinion from as many district municipalities in B.C. as possible.

"This is a first step, after which we might find that we had to call in more expert opinion than city council as to whether such a concept was desirable or even applicable in our situation.

"Any such decision is a somewhat long-term thing. We have plenty of precedent to look at, but we'll have to be absolutely sure that we take the proper route for the future of this community," he said.

He explained that the concept of the municipal district was not be be construed as a matter of amalgamating outlying areas, such as occurred in Nanaimo a year or so ago.

The procedure was entirely different, he said, although it would at some point require an assenting vote before it could be an accomplished fact.

He felt that the time had come, as it had for the amalgamation of the two towns of Alberni and Port Alberni 10 years ago to form the current city, to review what "we wish to accomplish" and see if a municipal district was a bet-

More Island News Page 17

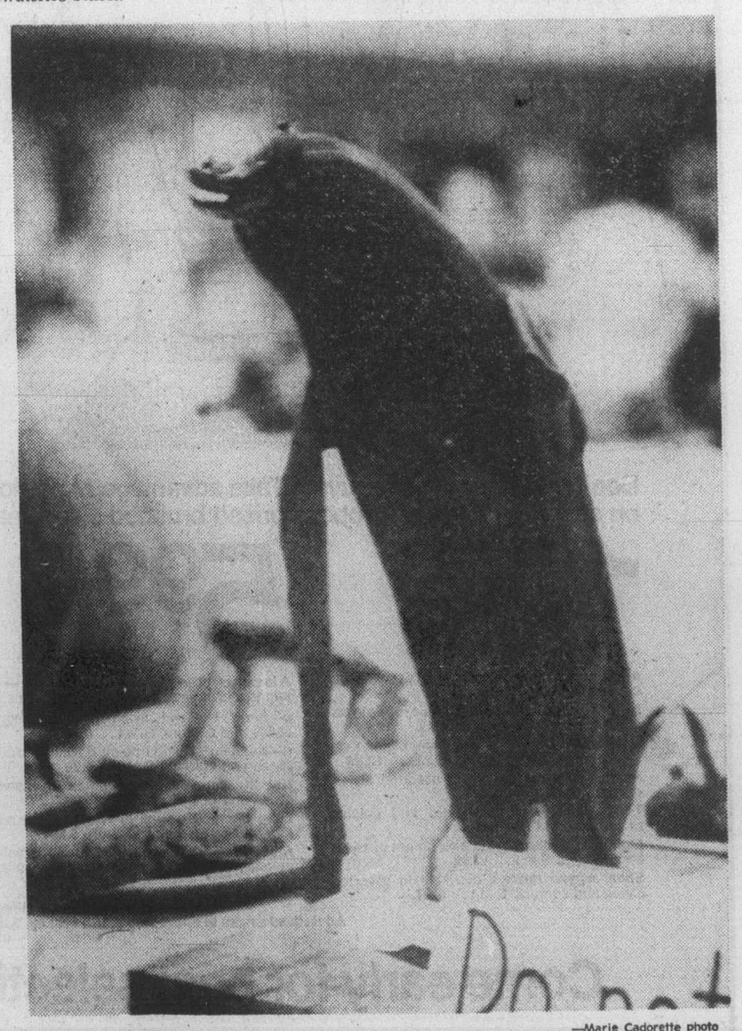

—Marie Cadorette photo

Duckling squash

Zucchini squash decorated as duckling was amusing enough to take top prize in junior garden produce at Cowichan Valley fall fair at weekend. Entrant was Kathy Pike, of R.R. 1, Lakes Road.

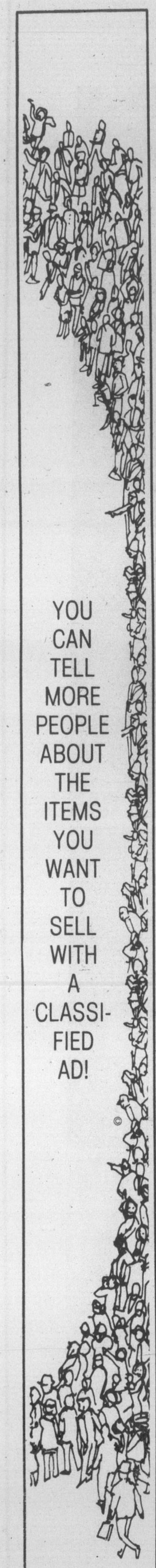

YOU CAN TELL MORE PEOPLE ABOUT THE ITEMS YOU WANT TO SELL WITH A CLASSIFIED AD!

THE DAILY COLONIST AND VICTORIA TIMES CLASSIFIED ADVERTISING DEPT.
386-2121
PHONE:
MON.-FRI. 8 a.m.-6 p.m.
SAT. 8 a.m.-5:30 p.m.

Region pressing View Royal vote

A sewer referendum for View Royal could be on the ballot in November if the regional board's community health committee and View Royal Fire Protection District trustees can iron out their differences.

The committee expressed disapproval Friday of a letter from the fire district trustees who implied that considerable planning and budgetting work remains to be done on sewer system for the View Royal area, and criticized regional health officer. Dr. Allan Arneil.

Arneil used a "threatening posture" against residents, leaving "latent resentment . . . over previous confrontations," the trustees said.

Those statements were "totally unacceptable," View Royal director Pat Massy told the committee.

She said residents had suffered under the previous health officer, but no such criticism could be laid against Arneil.

"I feel I should apologize on behalf of the fire district trustees," she said.

Other points in the fire trustees letter, which came to the committee after it had requested local input on the sewer referendum question, were answered by regional administrator Dennis Young.

The fire trustees' request for establishment of an "accurate" cost for the whole project could be met by simply upgrading earlier estimates.

A suggestion from the fire district trustees that "a federal and provincial grant possibilities be examined and utilized" was unnecessary, Young said.

Regional staff are familiar with all available grant possibilities, Young said.

Mrs. Massy will discuss the matter with fire district trustees Monday, and an emergency committee meeting may be called the following week to expedite the referendum.

Coffee prices won't drop until current supply sold

A drop in coffee prices by wholesalers is not expected to benefit Victoria consumers for a few days yet.

A major wholesale firm in Cincinnati announced Friday it is cutting the price of ground coffee by 10 cents a pound to $3.38 and the price of instant coffee by three cents an ounce to $4.95 for a 10-ounce jar.

The most recent cut by the Folger Coffee Co., a division of Procter and Gamble, means that its ground and instant coffee has gone down $1.05 a pound since May 12.

A spokesman for Canada Safeway in Victoria said Saturday the price of coffee had not gone down yet because stock bought at the old, higher price was still being sold.

A check of other retail outlets also showed coffee prices unchanged. Although some store owners had read or heard about the latest price reductions, none had been informed by wholesalers when the new prices would come into effect.

Victoria pianist wins

Victoria pianist Walter Prossnitz played his way to the grand prize over all the winners in all the divisions at the National Competitive Festival of Music in Toronto Saturday night.

The 17-year-old son of Mr. and Mrs Joseph Prossnitz, of 2919 Mount Baker View, collected a $5,000 scholarship plus a $1,000 scholarship awarded earlier in the day when he won over six other players after two days of piano competitions.

Prossnitz played the same two pieces, Schubert's Wander Fantasy and Prokofiev's Piano Concerto No. 1 that sent him on to the nationals in Toronto from the provincial championships held in Victoria in June.

It was his first trip as a soloist to the Toronto competitions, organized by the Federation of Canadian Music Festivals, although he played there as an accompanist in 1975.

Public Works Canada — Travaux publics Canada

SEALED TENDERS for the projects or services listed below, addressed to the Head, Tenders and Contracts, Pacific Region, Department of Public Works, Canada, 1110 West Georgia Street, Vancouver, B.C. V6E 3W5 and endorsed with the Project Name, will be received until the specified closing time and date. Tender documents can be obtained through the above noted Department of Public Works, Vancouver office.

PROJECT

PR 10953 — Power and Lighting, Approach Floats, Pender Harbour, Whiskey Slough, B.C.

Closing Date: 11:00 AM PDST-26 SEPTEMBER 1977

INSTRUCTIONS

To be considered each tender must be submitted on the forms supplied by the Department and must be accompanied by the security specified on tender documents.

The lowest or any tender not necessarily accepted.

H. D. Ladoucier
Head, Tenders and Contracts
Pacific Region

University of Victoria

Announces

DOWNTOWN NOON HOUR COURSES

OPEN TO THE PUBLIC

To register for the following credit or non-credit courses attend the first meeting of class.

Credit Courses

	Time	Place
The Canadian Economy — Principles, Problems and Policies (Economics 100)	Tues. Thurs. 12:10-1:30 p.m. beginning Sept. 13	Burnes House Suite 210 Bastion Square
Literature: Prose Fiction (English 121)	Tues. Thurs. 12:10-1:30 p.m. beginning Sept. 13	Meeting Room, 3rd floor, Law Chambers Building, Bastion Square
Literature: Poetry and Drama (English 122)	Tues./Thurs. 12:10-1:30 p.m. Jan. to April	Meeting Room, Bastion Square
Canadian Government and Politics (Political Science 100)	Mon./Wed. 12:10-1:30 p.m. Beginning Sept. 12	Queen Victoria Inn 655 Douglas Street Top floor
Interest Groups and Parties in Canada (Political Science 361)	Thurs. 12:10-1:30 p.m. beginning Sept. 15	Queen Victoria Inn Top floor
Introduction to Sociology (Sociology 100)	Mon./Wed. 4:10-5:30 p.m. beginning Sept. 12	Queen Victoria Inn Top floor

Non-Credit Courses

French Language Diploma Programme	Tues./Thurs. 12:10-1:15 p.m. beginning Sept. 13	Queen Victoria Inn Room 604
Coping With Stress (Public Lecture)	Wed. 12:10-1:00 p.m. Nov. 2	Banquet Room Executive House 777 Douglas Street
Pre-Confederation History of B.C.	Mon./Wed. 12:15-1:30 p.m. beginning Sept. 12	Meeting Room, 3rd floor, Law Chambers Building, Bastion Square
A Practical Study of Painting and Drawing	Mon. 7:00-10:00 p.m. beginning Sept. 12	Main Floor, Maynard Court 733 Johnson Street
Management Development for Women (Team Building)	Spring 1978	Details to be announced

For further information on courses or registration procedures, call the Division of Continuing Education, University of Victoria, 477-6911, locals 4802, 4803, 4804.

9-1

the Bay

Shiseido

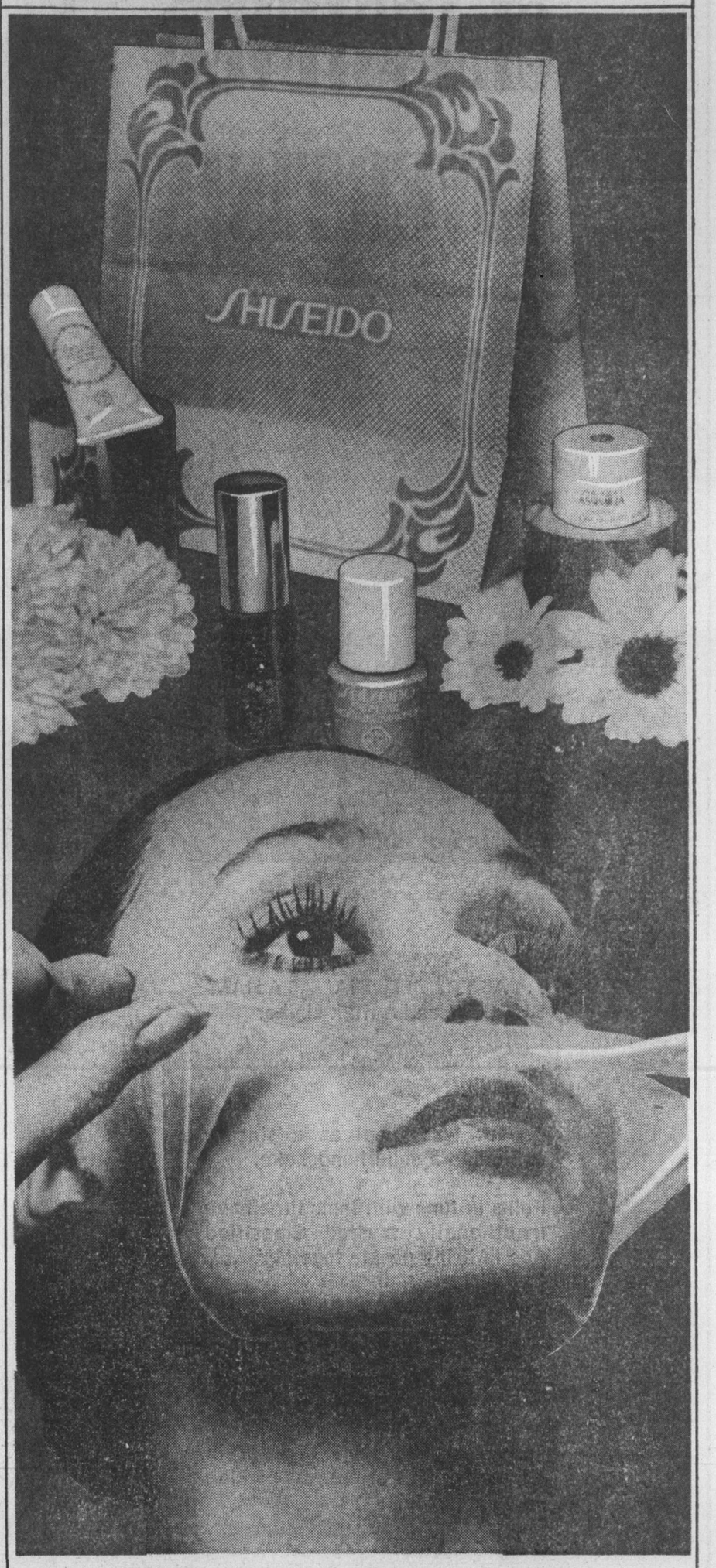

Treat your face to the Shiseido Make-up Kit

yours with any Shiseido or Zen purchase of 8.50 or more.

A beautiful skin is the best foundation for a beautiful face . . . and Shiseido helps it happen. Your Shiseido Make-up Kit contains

Assimilia Cream Concentrate, a super rich night time moisturizer.

Shiseido Make-up Cream, a magnificent base cream that helps shield your skin from wind and weather.

Shiseido Moisture Make-up, for soft coverage and a delicate glow, with moisturizing emollients.

Zen Eau de Cologne Spray, the surprising fragrance in the elegant black bottle.

The Original Peel-Off Mask.
Sheer pleasure to use, and so good for your skin. As you peel away the fragrant pink gel, your skin is left refreshed, stimulated, smoother than before.
Regular or Extra Rich formula, **8.50**

Shiseido for dry skin:
Cleansing Cream 3.3 oz., **$9**
Skin Lotion (rich), 4 oz., **$9**
Moisturizing Lotion (rich) 4 oz., **$9**
Astringent Lotion (mild) 4 oz., **$9**
Night Cream (extra rich) 1.6 oz., **$10**

Shiseido for normal skin:
Cleansing Lotion, 4 oz., **$9**
Skin Lotion, 4 oz., **$9**
Astringent Lotion, 4 oz., **$9**
Night Cream, 1.8 oz., **$10**
Moisturizing Lotion, 4 oz., **$9**

Cosmetics. Vancouver Lougheed. Richmond. Surrey Champlain. Victoria. Kelowna and through all Bay Stores in B.C.

Offer expires October 1.

Hudson's Bay Company

Final
TELEPHONE
383-4111
CLASSIFIED
386-2121

The Daily Colonist.

Sunny, high 20
Weather Details on Page 2

Vancouver Island's leading newspaper since 1858

No. 227 – 119thYear | VICTORIA, BRITISH COLUMBIA, TUESDAY, SEPTEMBER 13, 1977 | ***** | 15c Daily, 30c Sunday

U.K. town jumps in fear of spider

PITSEA, England — Police joined a citizens' posse Monday in the search for a monstrous Mexican jumping spider that has terrorized this town in southeast England for several days.

Teacher Michael Lebeau identified the spider as a venomous Mexican Red Knee which eats birds, is seven inches long and can leap three feet in the air.

Since he sighted it on his window sill, residents have organized night hunts and Monday 15 policemen armed with clubs were sent to join the search with the order: "If you can't catch it, kill it."

A police spokesman said the spider may have arrived in England in a crate of bananas.

Criticism mild as big dam approved

By DON COLLINS
Colonist Reporter

The $1 billion Revelstoke dam project has been given the go-ahead, but not everyone was pleased with terms announced Monday.

William King (NDP — Revelstoke-Slocan) was critical of the fact there would be no local representation on two committees that are to be set up to deal with the B.C. Hydro development.

Both the project co-ordinating committee and the community impact committee are to be made up of personnel representing government ministries and agencies involved with the project. Members are to be appointed by Water Rights Comptroller Howard DeBeck.

"I'm pleased that the waiting is over, but I'm disappointed with the findings," King said in an interview.

"There should be representation by local people."

King said this was evidence of the govenrment's policy of maintaining central control "to the exclusion of local people."

Approval of the controversial project comes from a cabinet appeal committee and is conditional on minor changes in the water licence originally granted Hydro last year by DeBeck.

In announcing the decision, Labor Minister Allan Williams, who is chairman of the cabinet committee, said the changes were meant to reflect social, economic and environmental concerns.

In this regard, DeBeck has presumably been given more authority in environmental and social matters through the formation of the two committees.

The project co-ordinating committee will make recommendations concerning envrionmental needs, budgets and other matters. The community impact committee will monitor consultations between Hydro and local public agencies.

Hydro is to shoulder the costs of the two committees.

Ever since it was first mentioned, the major project has been the subject of a philosophical tug-of-war.

On one side have been those expressing fear of environmental damage, as well as the safety of Revelstoke which will be downstream from the dam. But this has been matched by the economic impact and just what it is expected to mean in the way of jobs in the Revelstoke area.

Among those hailing the project approval as good news was Hydro chairman Robert Bonner, who said it would help meet B.C.'s electric

Page 2 — Revelstoke

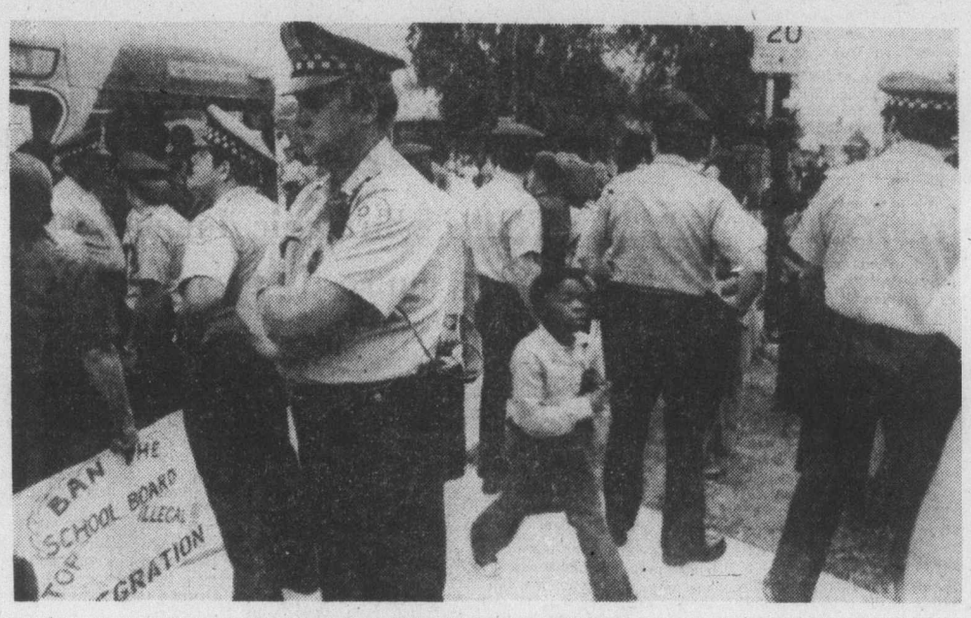

—AP

Freedom rider, 1977-style

Chicago policemen form protective corridor through which young black student passes from school bus to Stevenson elementary school on Chicago's Southwest Side Monday. Anti-busing pickets gathered to protest arrival of 74 black students as part of new desegregation program.

Carter aides tipped to Lance overdrafts

WASHINGTON (AP) — Three top White House aides read an FBI report in early January detailing the $450,000 in bank overdrafts by Bert Lance and his family but decided not to bring the report to President Carter's attention, news secretary Jody Powell said Monday.

Meanwhile, a leading bank regulator told a Senate committee that he kept quiet about federal restrictions on one of Lance's Georgia banks because they were confidential and he was afraid of losing his job.

Powell told reporters that he, presidential aide Hamilton Jordan and counsel Robert Lipschutz saw thd FBI report, dated Jan. 6, and made the decision not to show it to Carter.

Powell acknowledged that their judgment is "open to some comment at least."

On Capitol Hill, deputy currency comptroller Robert Bloom said he assumed Carter and the Senate knew about the restrictions when Lance was nominated to run the office of management and budget.

Bloom, who was acting comptroller at that time, described for the Senate governmental affairs committee the phone conversations he had with Lance's lawyer and Carter's transition team about what should be made public.

From December, 1975, until last November, the comptroller had a "cease-and-desist agreement" in effect with Lance's Calhoun First National Bank to prevent Lance or his family from making overdrafts.

Bloom admitted that he had hoped to be appointed comptroller but said he was worried, too, about keeping his $48,000-a-year job.

Bloom wrote a flattering letter to the Senate committee about Lance's banking career. It did mention the Lance family's overdrafts and a justice department investigation of campaign overdrafts, but did not mention the cease-and-desist agreement.

Bloom successfully resisted efforts to show the FBI the full agreement on grounds that it was confidential. Its public disclosure might alarm bank depositors, he said.

Bloom did not get the government job. It went to John Heimann, whose office investigated Lance later.

Swat at Canada 'out of context' —Governor Ray

OLYMPIA, Wash. (AP) — Governor Dixy Lee Ray said Monday published reports of her telling Canada to "mind your own business" were taken out of context and do not represent her true feelings.

The Washington governor said in an interview that her comment, first published in the Vancouver Sun, was directed only to the question of Canadians who protest oil traffic in Puget Sound and construction of the Trident nuclear submarine base at Bangor, Wash.

"The expression, 'You mind your own business, we'll mind ours,' was directed totally to responding to the questions (from the Canadian reporter) about what we're going to do about the protesters who come into Washington to protest those two things," she said.

"It was not meant broadly. I wasn't trying to tell the government of Canada what to do."

The questions of oil traffic and Trident are "our problems," she said she told the Canadian reporter.

"I went on to say in the interview with the Canadian reporter we'll deal with them the very best way we possibly can. We don't resolve our questions on the basis of protest groups from here or anyplace else. We'll deal with them. We'll mind our business, you mind yours."

Ray said a wire service account of the Sun interview was a "rewrite of a much longer interview, so it was second or third hand."

"I think whenever something gets moved through two or three different people, it becomes more and more removed from the context in which it was originally said."

She also scored Representative King Lysen, Seattle Democrat, for apologizing to Prime Minister Trudeau and Premier Bennett for her published remarks.

"What made him leave out Queen Elizabeth (in the round of letters," Ray said.

"I think he behaved very foolishly. He is not an unofficial ambassador without portfolio. He does not represent the executive branch of this government.

"It was a self-appointed thing he did. I suspect it was because he realized it would give him publicity."

She said she had met with Gordon Browne, Canadian consul in Seattle, to discuss the flap.

"Neither of us wants to flame or fan controversy. There was no intention on my part to do so," the governor said.

Shut up, put up, business urged

CALGARY (UPI) — Industry, Trade and Commerce Minister Jean Chretien said Monday if Canadian businessmen stopped bitching and displayed as much confidence in the economy as foreign investors it would begin expanding again.

"Foreigners think Canada is a very good place in which to invest . . . and their current investment record proves it," said Chretien, who is a likely successor to retiring Finance Minister Donald Macdonald.

"They know that Canada is riding through the current world economic difficulties in comparatively high fashion. But Canadians do not have that same buoyant feeling about themselves. Instead, we bitch."

Four dead in flooding

KANSAS CITY (AP) — Four persons were known dead and hundreds were reported stranded early today, following the second day of torrential rains in the Kansas City area, police said.

Rescuers in small boats were trying to evacuate mobile home parks and an area of south Kansas City near the Country Club Plaza, where houses and apartments were filling with water.

Inside

Quebec kidnapping enters 8th week —Page 3

Up-Island woman takes coho lead —King Fisherman, 6

Offer by Trudeau a ploy—Morin —Page 7

Ratepayers challenged on land statements —Page 8

Roots wins six Emmys —Page 18

	Page
Background	5
Bridge	26
Classified	25-35
Comics	24
Crossword	27
Editorials	4
Entertainment	18
Family	22, 23
Finance	10, 11
King Fisherman	6
Marine Calendar	7
Names in the News	3
Provincial Court	18
Sports	12-16
Your Good Health	22

By Bonn government

New message relayed to German abductors

BONN (Reuter) — The West German government has sent a message to the kidnappers of businessman Hans-Martin Schleyer, sources said. But there was no indication of what was said in the message after a deadline set by the kidnappers for the release of jailed fellow-guerrillas late Monday night.

The government said the Federal Criminal Police (BKA) was sending the message to Swiss lawyer Denis Payot, who is acting as an intermediary between the kidnappers and the West German authorities.

The BKA said the kidnappers were expected to reply through Payot, president of the Swiss Human Rights League. Payot, who had said he would issue a statement Monday night, failed to do so.

The deadline was made public after an anonymous caller phoned the Agence France-Presse to extend the deadline from last Friday. He gave the French news agency information which he said positively identified him as a member of the "Siegfried Hausher Commando," the group which named itself for a late guerrilla and claimed responsibility for the Schleyer abduction.

Although there was no official confirmation here, it was assumed that the latest government message replied to one from the kidnappers, passed on by Payot to the BKA a few hours earlier.

The government asked Payot on Sunday to request proof from the kidnappers that Schleyer is still alive and to give details of exactly how they planned to exchange him for the 11 jailed urban guerrillas. The prisoners include leaders of the Baader-Meinhof group who are serving life terms for bombings and murder.

Norway Labor returned

OSLO (Reuter) — Leaders of Norway's three-party non-socialist coalition conceded early today that the Labor party had retained power in a closely-fought general election.

With almost all votes counted after Monday's ballot, Prime Minister Odvar Nordli's Labor government was assured of staying in office by a narrow margin, they said.

Labor held 78 of Parliament's 155 seats and the non-socialists combined 74 seats.

The Socialist Left party was almost wiped out. The party, Labor's parliamentary ally in the old assembly, won only one seat, losing a total of 15.

Erling Norvik, Conservative party leader, said the non-socialist bid for govermnent power appeared to have failed.

The Conservatives, the Christian People's Party and the Center Agrarian Party formed an opposition centre-right alliance as a clear alternative to continued Labor rule.

Monday was the second and last day of voting, with a heavier poll reported than in the 1973 elections, in which the socialist government gained power by a margin of only 84 votes in one constituency.

Labor has lost power for only seven of the last 42 years.

The present Labor government borrowed heavily against anticipated revenues from Norway's offshore oil and pursued an expansionist economic policy, holding employment below 1.5 per cent and giving Norway one of the world's highest investment rates.

But the opposition argued that Norway now had the world's highest production costs because of inflation and excessive pay claims.

Why? asks dad

No French for girl in Quebec

AYLMER, Que. (CP) — Quebec's language legislation, intended to protect the language rights of provincial francophones, has been challenged as preventing English-speaking parents from sending their children to French schools.

Aylmer ratepayer Ken Somers said in a weekend interview that his five-year-old daughter was refused admission to a French school in this community near Hull, Que., because she was born to English-speaking parents.

"We've been planning to send Shannon through the French school system since before she could speak, but now there's no way," he said.

Gerard Lavigne, school board superintendent, told Somers that Shannon could enter a French school if tests showed her perfectly fluent in French. He doesn't want anglophones mixing with francophones because once you get 10 anglophones in a class of 30, everybody starts speaking English.

Time extending to cancel sales

Consumer and Corporate Affairs Minister Rafe Mair said in a news release Monday that the provincial government planned to extend the period in which British Columbians could cancel door-to-door sales contracts to seven days from the current three.

Mair said the extension would come in early October.

He also told consumers to watch for dishonest contractors peddling inferior home insulation and said high-pressure salesmen might gloss over the fact that this year the federal insulation grants apply only to homes built before 1941.

"Some disreputable operators are certain to try to cheat homeowners eligible for federal grants up to a maximum of $350 by selling inferior insulation," Mair said.

Protectionist push could 'stifle' trade

GENEVA (AP) — Protectionist pressures in world trade are "a dangerous political force" threatening to stifle needed business expansion and worsen world economic problems, a key international trade agency said Monday.

The secretariat of the General Agreement on Tariffs and Trade also predicted a sharp decline in the growth rate of world trade volume this year to six per cent from 11 per cent in 1976.

The study on prospects for world trade said economic uncertainty caused by the spread of protectionism was inhibiting investment at a time when it was crucial.

It said protectionist pressures were affecting important export industries in south European and developing countries that were carrying huge foreign debts and therefore were "urgently in need of additional export earnings."

The study accused protectionist governments of becoming involved in "contradictions between their stated policy objectives and actual policy conduct." But it did not identify protectionist countries, those that take drastic steps in levying tariffs and imposing other restrictions to protect their domestic industries against foreign competition.

Depositors in lottery

Banking on a dream

MONTREAL (CP) — The Bank of Montreal plans to give away money to encourage savings.

Calling it the first scheme of its kind in Canadian banking, the bank said its "dream draw" plan was also designed to change the perception of banks held by "a large segment of the market."

Under the draw, persons who deposit $50 or more in new or existing personal chequing or savings accounts between now and Dec. 2 will be eligible to win $300,000 in prizes.

The prizes include $50,000 to build a home, 10 vacations valued at $5,000 each and 100 prizes of $1,000 cash each.

After the contest, 111 names will be drawn with the winners asked to answer a question before getting the prize.

"This is a unique approach by a Canadian bank to encourage saving," A. E. Bates, vice-president, retail banking, said in a statement.

"Even though banks have distinctive characteristics in their products and services, a large segment of the market continues to view all banks in much the same way, and we wish to change this perception."

He said research on the project tended to show a favorable attitude toward the draw by the public because of the idea that there is no cost or obligation on the part of the consumer.

"Research also indicates a significant number of our existing depositors also have accounts with other financial institutions," he said.

"We'd like to have these accounts back with the Bank of Montreal."

From Page 1

Revelstoke dam

power needs well into the 1980s.

Even so, the project probably wouldn't be in place until 1982 at the earliest.

And the cabinet committee isn't so sure it should be in service even by then, although it refuses to make this a hard-fast decision.

It says in its report that while it accepts the real need of the construction, this shouldn't imply that the committee "is entirely satisfied with the proposed in-service date which Hydro has set for itself (1982)."

There was some feeling by the committee that if the date was extended it would provide a better opportunity for a study of financial implications, labor supplies, and social and environmental matters.

The cabinet committee's report has been ratified by the full cabinet. The committee didn't feel its terms of reference allowed it to extend the in-service date.

With Williams on the committee were Highways Minister Alex Fraser, Consumer Affairs Minister Rafe Mair, Health Minister Robert McClelland and Finance Minister Evan Wolfe.

One of the protective measures established for the project is the requirement that DeBeck give public notice of the recommendations of the two committees that will work with him.

This is to make way for any interested persons to put forward their argument.

The cabinet committee reserved decision on an appeal by Canadian Cellulose against the granting of the conditional water licence. CanCel's argument was that construction of the dam would obstruct navigation and interfere with the company's use of the Columbia River for the transportation of logs.

Williams said the feeling was that the matter could best be resolved in discussions between CanCel and Hydro. Failing this, however, the committee would make the final decision.

Among the more interesting points in the cabinet committee's report was the reference to the possibility of removing the exemptions "enjoyed by Hydro from compliance with all the provisions of the Water Act." However, the matter was simply mentioned to cabinet and left at that. The committee felt this also might be beyond its terms of reference.

Another recommendation concerned the desirability of establishing an organization independent of Hydro to estimate future energy requirements. The committee also suggested there was a need for a review of existing legislation dealing with approval of such projects as that at Revelstoke.

The cabinet committee took on its job after DeBeck's issuance of the water licence was appealed by the Society for Pollution and Environmental Control (SPEC), the B.C. Wildlife Federation, West Kootenay Outdoorsmen, and CanCel.

DeBeck issued the conditional water licence last December after hearings in June, September and October at Revelstoke.

King said Monday he was not opposed to further development on the Columbia River, but he was "very concerned" with the plan that has been accepted.

Fears inherent in the Downie Slide, which had come out during the preliminary hearings, weren't repeated by those appealing the decision.

Even so, King thought the cabinet committee should have dealt with the question.

"It had been a major and fundamental aspect of the whole proposal. The failure of the cabinet committee to consider it is a complete copout," he said.

American balloon ditches in ocean

REYKJAVIK, Iceland (UPI) — Two American fliers trying to be the first to cross the Atlantic in a balloon splashed down in cold, wind-whipped waters off Iceland Monday, defeated by bad weather more than 800 miles from their European goal.

Maxie Anderson, 44, and Ben Abruzzo, 47, both of Albuquerque, N.M., missed a try at landing on the northwest tip of Iceland before their silver-and-black balloon named "Double Eagle" dropped into the Isafjardardjup, a 50-mile-long inlet of the Denmark Strait, 17 miles from shore.

A U.S. Navy helicopter snatched them out of the water and flew them to Reykjavik for a checkup, but American military spokesmen said both fliers appeared to be in good condition. The gondola of their craft was equipped to float on the ocean.

Anderson and Abruzzo, who set out Friday night from Marshfield, Mass., did not set either distance or endurance marks in their flight, although it lasted almost 65 hours and covered more than 2,000 miles.

American Ed Yost, 57, who splashed down 250 miles east of the Azores last Oct. 10, has come the closest to achieving the trans-Atlantic flight that has been the dream of dozens of airmen. Yost travelled 2,500 miles from his launching point on the Maine coast and stayed aloft more than 107 hours in his bid to make the record books.

Storm winds sent the Double Eagle veering away from Iceland's northwest tip as Anderson and Abruzzo tried at least to end their journey with a landing on solid ground.

Sailors aboard fishing boats and Icelandic coast guard vessels tracking the Americans "saw the balloon glide past them at high speed," a radio operator said at the city Isafjoerdur.

The balloonists, who had hoped to reach Europe by Thursday — they said they would be satisfied with a landing anywhere in France, Germany or Scandinavia — ran into difficulties Sunday when adverse weather patterns kept them looping in circles over Greenland.

They used up most of the ballast used to regulate the Double Eagle's altitude and early Monday radioed a "mayday" distress signal: "Have to land on the ocean sometime today. All right at the moment but getting short of fuel."

The Navy base at Keflavik, Iceland, sent a P-3 Orion search plane, a C-130 Hercules rescue plane and a Jolly Green Giant helicopter out to track the balloon across the rough North Atlantic waters between Greenland and Iceland. High winds in the area whipped waves up to 14 feet high, spokesmen said.

The helicopter, which refuelled in the air to keep in close touch with the American fliers, tracked the Double Eagle as it gradually descended the last mile to the surface.

The men's wives, who earlier said they were "extremely confident" about the success of the mission, kept a vigil in London.

Jog leg bushes press aide

By JIM HUME
Colonist Reporter

LONDON — British Columbia was without a premier and a minister of finance briefly Saturday morning when a routine jog went astray in the heart of London.

To get the jet lag kinks out, Premier Bennett and Finance Minister Evan Wolfe scheduled a jog from the Dorchester Hotel to B.C. House on Regent Street. As strangers in the city, they were to be led by Press Secretary John Arnett who was carefully walked through this prior to Bennett's arrival Friday.

All three left the Dorchester together, but, as it turned out, the premier and Wolfe were in much better shape than the younger Arnett.

By the time the trio reached Green Park and Picadilly, Arnett was far behind — so far behind that his warning shouts couldn't be heard as Bennett and Wolfe jogged briskly past Regent Street.

Arnett arrived at B.C. House at five minutes to nine, out of breath, red of face and gasping. "Where are they? Aren't they here yet? The last time I saw them they were going under Admiralty Arch and still running."

At 9 a.m., with the premier and Wolfe still missing and an economic mission briefing conference due to start, an unhappy Arnett jogged off in the general direction of Admiralty Arch. "Maybe" he said sadly, "they came back there when they realized they were lost."

Premier Bennett's aide, Tony Toser, launched a search in another direction.

They were back 15 minutes later to report failure.

But their worries were soon over. Ten minutes later, Bennett and Wolfe pounded down Regent Street from the direction of Picadilly Circus, exactly the opposite direction from which they should have been running. Hardly out of breath, Bennett announced, "Well, that's one way to see London."

By the time Arnett eventually returned to B.C. House, there was a tongue-in-cheek note waiting for him: "Leader of a jogging team you are not. What you need now is a map to the airport and your ticket home." It was signed by Bennett.

Economic Development Minister Don Phillips, who keeps fit with morning sit-ups, just shook his head: "I've always said jogging was dangerous."

As for Arnett, he was still trying to explain that he didn't really lose the premier and Wolfe, they lost him.

Investor confidence mission purpose

Miracles 'unlikely' on U.K. trip

LONDON (Staff) — Economic Development Minister Don Phillips said Monday he wasn't expecting any miracles on the current B.C. economic development mission to the U.K. and Europe.

"I'm not expecting to be making any major announcements," he said in an interview. "That isn't the purpose of the mission. What we are trying to do is restore investor confidence of Canada in general and of British Columbia in particular."

Phillips said the U.K. and Europe had confidence in Canada for many years, until the introduction some years back of the Foreign Investment Review Act.

"For 20 years or more things went pretty well and then this act came in and the people over here got the feeling that we didn't want their money or their expertise," Phillips said. "Then came the recession years of 1973-74 and people began to realize Canada wasn't going gung-ho anymore and that we did need foreign investments and foreign expertise."

"And thats just what we're going to say on this mission: We need your technology, we need your expertise, we need your investment."

While encouraging the British and Europeans to consider business and development opportunities in the West, Phillips said he also wanted to pick the brains of the financial and development experts from this side of the Atlantic.

"There's a great deal of expertise and business skill over here," he said. "I think we can learn a great deal in the next two weeks. We have, especially in the European Economic Community, a technical knowledge, a know-how that we must adopt in B.C."

Phillips said that a preliminary exchange in informaiton with United Kingdom and European officials had shown an admiration for Canada's Anti-Inflation Board legislation.

"They think it's just fantastic that wages can be held to six or eight per cent and that such a positive attempt is being made to crub inflation," Phillips said. "They regard it as quite unique."

Phillips also said that although he'd only been in London briefly he could feel quite a difference in atmosphere from the time he was last here two years ago.

How do you feel it? he asked before he could be questioned. "The last time I went to Britain the people seemed down, the economy was in ruins. But, you know, these people are going to make it back. They're alive, they're up and going."

Phillips said he was convinced the turn-around in British attitude came with the turn-around in the economy when North Sea oil came on stream.

"That was quite a gamble when they went into it, you know," Phillips said. "And I doubt that they would have done so had it not been for the oil crisis of 1972 and 1973. They had to move then, they were forced to. This old country is going to be all right."

NORAD: Senile at 20?

Strategic doubts cast on costly new hardware

By STEPHEN SCOTT

OTTAWA (CP) — A defence arrangement between Canada and the United States designed to detect any threat in or near North American air space was 20 years old Monday and showing signs of old age.

As the birthday of North American Air Defence Command (NORAD) was being celebrated at its mountain cave headquarters in Colarado Springs, Colo., both governments are considering ways of spending billions to make it more effective.

At the same time questions continue as to whether one of the main reasons for the alliance's existence, fear of attack from Soviet bombers flying over the North, is not long past in this atomic and missile age.

On Sept. 12, 1957, NORAD came into being, the first, two-nation, all-service military organization to function in North America.

Just a month before, the $350 million, 3,000-mile Distant Early Warning Line (DEW Line) chain of radar stations under joint American and Canadian operation went into service across the northern rim of the continent, another pioneering venture in defence co-operation.

The idea was and is to detect Soviet bombers heading for the North American heartland and to send interceptors to stop them.

As the art of war has advanced the job has grown to detect anything potentially threatening that flies — sattelites, intercontinental ballistic missiles (ICBMs) Soviet aircraft that constantly test the North American defence system, whatever is flying high above the northern skies of the Soviet Union.

Sitting inside their Colorado mountain, in an area mounted on springs so that men and equipment can withstand the vibration of bombs falling outside, and using equipment that ranges from radar to sensitive cameras mounted at Cold Lake, Alta., the men of NORAD are able to track everything up to the "garbage" left by past space shots — used up satellites and such in orbit around the earth.

They can tell you what's flying in Canadian air space and what the Canadian Alouette and Anik sattellites have done in the past and are doing now.

NORAD is under the command of an American general. The No. 2 man is always a Canadian and he takes over when the American is away.

The deputy commander today is Lt.-Gen. David R. Adamson of Lloydminister, Sask., and Vegerville, Alta.

This is NORAD today:

The DEW Line: 31 radar stations from Greenland to Alaska — 21 in Canada. It stretches 3,300 miles and is shrunken from days when bombers were perceived to be a greater threat. The sites are manned by civilians under supervision of Canadian and American military.

● Pinetree Lines: Across mid-Canada under complete control of Canadians. This includes smaller camera and radar facilities feeding information to Cold Lake and St. Margaret's near Chatham, N.B.

● Canadian CF-104 Voodoos and U.S. Air Force Delta Darts, F-4 Phantoms and Voodoos intercepting and investigating anything suspicious that flies.

Information from all of these is sent to Colorado Springs where sophisticated radar systems examine and report.

The commander can call on more than 240,000 persons in Canada and the U.S. to report or respond. He can call on fighters, missiles, surveillance systems, radar-carrying ships and planes.

NORAD is divided into eight regions, only one of which is completely in Canada — the one under control of the Canadian Forces base in North Bay, Ont.

Abduction sequence like Sellers movie, says coed victim

MARYVILLE, Tenn. (UPI) — A college coed, kidnapped from a fraternity party, compared her 55-hour ordeal to a Peter Sellers movie, saying her abductors not only lost their car but failed in their plans to dump her at an airport because it was closed.

Annette Adams, 19, daughter of a bank president, was released Sunday after her father paid a $150,000 ransom. Police recovered more than $148,000 of the ransom.

She campared the kidnapping to Sellers, the madcap comic who is perhaps best known for his role as a bungling French detective in the movie Pink Panther and its sequels.

"In fact, they suggested that I write a book about them telling how much like a Peter Sellers movie this all was," Miss Adams said.

A couple arrested in a motel parking lot six hours after the Vanderbilt University coed was freed unharmed faced arraignment at Charlotte, N.C., on federal kidnapping charges. Wayne Garrity, 29, and Shelby Ann Baker, 28, both of Statesville, N.C., were held on bonds of $250,000 each.

Miss Adams' father, Bank of Maryville President W. C. Adams, said the couple previously lived in the Maryville area and had an account at his bank. Asked if she would describe the two as blunderers, the kidnap victim replied, "Extreme."

She said the couple switched cars after kidnapping her Thursday night in front of the Sigma Nu house on the Vanderbilt campus in Nashville, but immediately ran into problems. "They got lost and couldn't even find where their other car was," she said. "We spent 45 minutes driving around Nashville trying to find it."

Later, she said, after her father had met the ransom demands with a money drop behind a Knoxville, Tenn., pizza parlor, they tried to release her at the Asheville, N.C., airport.

"After the money was picked up," she said, he (Garrity) got real cocky. They tried to dump me at the Asheville airport with a first class ticket home, but it was closed.

"They then drove to the Holiday Inn at Morganton, N.C., and stopped in the parking lot. I just walked away. I didn't say goodbye."

Her father said the kidnapping might have been planned as long as four years ago.

"We have since learned that both of them lived in the Maryville area, and we know Mrs. Baker had a chequing account in 1973 with the Bank of Maryville, which has since been closed," he said.

Miss Adams said the Baker woman lured her out of the fraternity house on the pretext that her roomate was upset and wanted to talk with her.

Egypt pulls squash upset

OTTAWA (CP) — Egypt scored an upset Monday in the first round of the world team squash championships by defeating defending champion Great Britain 2-1. The match was one of four played in the opening round of a week-long round-robin tournament that ended Sunday.

Also taking first-round victories was the highly-rated New Zealand entry, which defeated the United States 3-0, while Pakistan drubbed Canada 3-0 and Australia defeated Sweden 2-1.

Most of the players spent last week here competing in the Canadian national championships, won by Bruce Brownlee of New Zealand over Maqsood Ahmed of Pakistan, and starting Sept. 21 in Toronto they will all be entered in the world individual championships.

The Weather

Sunny with a few cloudy periods. Winds light. Monday's precipitation: Nil. Sunshine 11 hours 30 minutes. Recorded high and low at Victoria Airport, 22 and 8. Today's forecast high and low 19 and 8-10. Today's sunrise 6:48, sunset 7:30. Moonrise 7:12 a.m., moonset 7:33 p.m. Wednesday outlook: Sunny.

East coast of Vancouver Island — Sunny with a few cloudy periods. Winds: brisk northwesterly. Monday's precipitation: Nil. Recorded high and low at Nanaimo 24 and 12. Forecast high and low 19 and 10. Wednesday outlook: Sunny.

West Coast of Vancouver Island — Mainly sunny except for cloudy periods in the northern portions spreading to southern portions by this evening. Winds, mostly light. Forecast high and low at Tofino, 20 and 7. Wednesday outlook: Sunny with a few cloudy periods.

North Coast. Mainly cloudy with sunny periods in the afternoon. Lows near 7. Highs around 16. Outlook for Wednesday: Sunny. A few cloudy periods.

Extended outlook Wednesday through Friday. Mostly fair and mild but areas of night and morning fog or low clouds. Highs in the 20s. Lows near 10.

READINGS

	Max.	Min.	Prcp.
St. John's	18	11	0.8
Halifax	16	8	—
Fredericton	16	2	—
Charlottetown	13	8	—
Montreal	16	3	trace
Ottawa	19	6	2.0
Toronto	24	6	—
North Bay	18	8	—
Thunder Bay	19	2	—
Kenora	17	8	—
Winnipeg	20	4	—
Brandon	18	3	—
Churchill	12	4	—
The Pas	15	5	—
Regina	19	7	0.2
Saskatoon	19	3	1.5
Prince Albert	15	4	3.8
North Battleford	20	7	2.2
Swift Current	20	4	—
Medicine Hat	22	2	—
Lethbridge	22	3	—
Calgary	21	3	—
Edmonton	21	7	—
Cranbrook	21	2	—
Castlegar	25	5	—
Penticton	25	6	—
Revelstoke	25	4	—
Princeton	26	2	—
Vancouver	18	11	—
Prince Rupert	15	12	2.7
Terrace	21	11	—
Stewart	15	10	—
Port Hardy	18	8	—
Tofino	23	8	—
Comox	22	9	—
Prince George	22	7	—
Williams Lake	21	3	—
Blue River	23	2	—
Kamloops	25	7	—
Dawson City	11	2	2.0
Whitehorse	15	7	5.4
Fort Nelson	19	5	—
Fort St. John	20	9	—
Peace River	21	8	—
Yellowknife	11	8	0.7
Inuvik	7	2	0.2
Seattle	24	12	—
Spokane	24	5	—
Portland	31	11	—
San Francisco	22	12	—
Phoenix	35	21	—
Las Vegas	34	19	—
Chicago	18	15	—
New York	22	12	—
Miami	33	26	—

TIDES AT VICTORIA
(Tides listed are Pacific Standard Time)

	Time	Ht.	Time	Ht.	Time	Ht.	Time	Ht.
	H.M.	Ft.	H.M.	Ft.	H.M.	Ft.	H.M.	Ft.
13	01.50	7.8	08.35	3.8	15.10	7.8	20.55	4.6
14	02.55	7.7	09.10	4.2	15.20	8.0	21.40	4.0
15	03.40	7.5	09.45	4.7	15.55	8.2	22.25	3.4
16	04.40	7.3	10.15	5.3	16.35	8.4	23.15	2.9
17	05.45	7.0	11.00	5.8	17.05	8.5		

TIDES AT SOOKE

	Time	Ht.	Time	Ht.	Time	Ht.	Time	Ht.
	H.M.	Ft.	H.M.	Ft.	H.M.	Ft.	H.M.	Ft.
13	00.55	9.2	07.55	4.1	14.10	8.7	20.00	5.2
14	01.55	9.1	08.30	4.4	14.30	8.9	20.55	4.6
15	02.45	8.8	09.00	4.8	14.45	9.2	21.45	4.1
16	03.40	8.4	09.30	5.3	15.20	9.4	22.40	3.7
17	04.45	7.9	10.00	5.8	15.50	9.5	23.30	3.4

TIDES AT FULFORD HARBOUR

	Time	Ht.	Time	Ht.	Time	Ht.	Time	Ht.
	H.M.	Ft.	H.M.	Ft.	H.M.	Ft.	H.M.	Ft.
13	04.10	9.6	10.25	4.2	17.00	10.2	23.00	5.3
14	05.00	9.7	11.10	4.7	17.35	10.3	23.35	4.6
15	06.05	9.7	11.45	5.4	17.55	10.4		
16	00.25	3.9	07.10	9.7	12.25	6.2	18.25	10.4
17	01.10	3.3	08.00	9.6	13.10	6.9	19.05	10.4

Quake shakes Yugoslavia

ZAGREB, Yugoslavia (UPI) — A moderate earthquake shook this western Yugoslav city Saturday but caused no damage, authorities said.

The quake, whose epicentre was in the Zagreb area, measured four on the 12-point Mercalli scale, a Geophysical Institute spokesman said.

U.S. creates cleanup fund

WASHINGTON (UPI) — The House has voted to create a $200 million fund to finance the cleaning up of oil spills and compensate businesses and individuals. The oil pollution damage fund would be financed by a fee of up to three cents per barrel of petroleum on refineries and oil terminals.

5-Inch Continuous
GUTTER
in baked enamel
STORM WINDOWS
INSULATING WINDOWS
WINDOW REPLACEMENTS.
479-7121
FREE ESTIMATES
B.C. ALUMINUM
"THE NAME YOU KNOW"

Credit Foncier
CREDIT FONCIER TRUST
9¼%
Guaranteed for 5 years.
Term investments with interest paid annually ($500 minimum investment)
Call us (collect calls accepted) for rates on monthly, semi-annual or compound interest; terms from 30 days to 10 years available.
Victoria: 1019 Blanshard St. (604) 388-6601
Vancouver: 681-5464 • White Rock: 531-7525 • Vernon: 542-4377
• Edmonton • Calgary • Regina • Saskatoon • Winnipeg • Toronto • Ottawa • London • Quebec • Montreal • Halifax
MEMBER CANADA DEPOSIT INSURANCE CORPORATION
SERVING BRITISH COLUMBIA SINCE 1894

Notice of Public Hearings
TELECOMMUNICATIONS EQUIPMENT INQUIRY
The Restrictive Trade Practices Commission will conduct a public inquiry, under section 47 of the Combines Investigation Act, on the
Effects of Vertical Integration on the Telecommunications Equipment Market in Canada.

City	Date	Place
Vancouver	Monday, Sept. 19 - 2.00 p.m. to Thursday, Sept. 22	Citizenship Court, Room 201 MacMillan & Bloedel Bldg., 1075 West Georgia Street
Edmonton	Tuesday, Sept. 27- 2.00 p.m. to Thursday, Sept. 29	Chateau Lacombe 101 St. at Bellamy Hill

L.-A. Couture, Q.C.,
Vice-Chairman,
Restrictive Trade Practices Commission,
Box 336, Station "A", Ottawa, Ontario K1N 8V3
Tel. No.: (613) 992-7243 or 992-0274
Restrictive Trade Practices Commission
Commission sur les pratiques restrictives du commerce

GROUP 5
LUNCH STOP SHOPPING
Shanky's Deli Bun
BLANSHARD & JOHNSON

Good Company
Paul Mann 10 till 2pm
CFAX 1070

The Daily Colonist.
Section Two Tuesday, September 13, 1977 Page 21

TEST A FIESTA TEST A FIESTA TEST A FIESTA
BEFORE YOU BUY A RABBIT
OR A HONDA YOU MUST
TEST DRIVE A 1978 FORD FIESTA
AT PETER POLLEN FORD
TEST A FIESTA TEST A FIESTA

★★★★★

Mair pledges anti-alcohol drive soon

A "massive" alcohol education program will be launched by four provincial departments within a month, Consumer Affairs Minister Rafe Mair said Monday night.

Opening Alcohol Awareness Week at a public meeting at Newcombe Auditorium, Mair said people from his department were now in Saskatchewan studying the drug education program there, and when they returned would begin putting together figures for the projected B.C. assault on public apathy.

He said his department would be joined in the campaign by the attorney-general's department, human resources and the health department.

Mair wasn't ready to give details of the program, but he said the resources of the media would be employed to let British Columbians know the damage done by alcohol abuse and what could be done to cope with what was described as the biggest public health problem in the province.

At the same meeting Dr. Charles Aharan, director of the Victoria Life Enrichment Society, an Oak Bay treatment centre, said that the public is playing a huge game of "let's pretend."

All are pretending that the problem wasn't really theirs, Aharan said. Families were covering for alcoholics in their midst, employers were covering for employees, and government was covering by providing all too few resources then shrugging off responsibility.

"It seems that we are prepared to pay the price for the use of alcohol, whether it be $1 million a day for business or industry, slaughter on the roads, or the incalculable damage to homes and people," Aharan said.

"In our society the promotion of drugs, including alcohol for recreational purposes, is big business which generates enormous revenue. We're willing to pay the price, it seems, and frankly, I don't know what we can do to cope."

Mair said that there was little or no chance that the electronic media in B.C. would be allowed to advertise liquor. He said that his department did monitor liquor advertising, but it was difficult to say what was harmful and what was not.

Member of the B.C. Alcoholic and Drug Commission, Dr. Chris Rogers, was aksed why so much emphasis was put on the control and treatment of heroin addiction in B.C. when liquor was, obviously, the much greater problem.

"It's true that heroin is more dramatic, at least in the eyes of the media," Rogers said, "but the money spent on alcohol treatment is far greater."

Sponsored by the Greater Victoria Drug and Alcohol Rehabilitation Society (DARS), Alcohol Awareness Week will continue until Friday with meetings, seminars and luncheons.

On Wednesday Labor Minister Allan Williams will speak at an Alcohol and Industry luncheon at the Princess Mary Restaurant. On Friday law enforcement officers, judges and probation workers will hear talks on the theme Alcohol and the Law.

Clinics part of frozen plasma tests

September's blood donor clinics in the Victoria area, which opened Monday at Red Cross House, will be the subject of an experiment with Royal Jubilee Hospital that could lead to a major expansion of the blood transfusion service on Vancouver Island.

In a temporary arrangement with the hospital, the Red Cross will produce cryoprecipitate and fresh frozen plasma. The first is needed in large quantities by haemophiliacs (bleeders) and the plasma treats other difficult bleeding problems.

Processing for these must begin within a few hours of collection, virtually impossible if it must be done in Vancouver. To meet this need for specialized blood products so important in treating many diseases, including cancer, early processing in small regional laboratories is to be tested here. The alternative is to collect more blood in the Greater Vancouver area and step up central processing there.

At Monday's clinic, there was a rather disappointing turnout of 102 donors. Red Cross House will be open again today from 2:30 to 8 p.m.

Other clinics this week are: Saanich Firehall, 760 Vernon, from 2 to 8 p.m. Wednesday; Sooke Community Hall, 2037 Eustace Road, 3 to 8 p.m. Thursday; Victoria City Hall, 11 a.m. to 4 p.m., Friday.

Trustee seats up for grabs

School veteran Bunn to step down

Bunn
. . . definitely out

There could be a free-for-all in Greater Victoria school board elections this fall as several long-term trustees have not committed themselves to run again, and the longest-term member of them all, Peter Bunn, will definitely not be in the race.

Bunn announced Monday night that he will be seeking a term on Oak Bay council this fall. Bunn said he was announcing his decision early to give "plenty of time for good candidates to come forth, hopefully offering the electorate a real choice at the ballot box."

Bunn's 16 years as a trustee are a record for the district, as are his four years as school board chairman.

He said Monday that he has wanted to run in Oak Bay for some time, but "other trustees have prevailed on me to stay with the board."

This time, though, he is definitely not going to run again. Bunn said he is happy with the composition of the board this year, and convinced that he is not indispensible to its operation.

Other trustees up for re-election this year are Mrs. Daphne Temple, Dr. Hal Knight, and Mrs. Lavinia Greenwood. All indicated Monday night that they have not yet decided whether they would seek another two-year term.

One familiar face in the school board race this year will be that of John Young, a former controversial Campbell River high school principal who has made two previous tries for a school board seat, losing by 140 votes in 1976.

Young was at Monday's school board meeting and said he would be running this fall, and this time he expected to get elected.

Another who might throw her hat into the ring is Carol Pickup, who ran a close race in 1976. She said Monday that she is "seriously considering another try."

Miracle won't eat, stomach block likely

A blockage either in the stomach or intestine is blamed for the latest setback in the recovery of the orphaned killer whale Miracle, who went off her food Sunday afternoon.

Miracle did take some fish spiked with medication to aid digestion at 9:45 p.m. Monday, her first since eating a few fish at 11 a.m. Recently the whale, which arrived sick and undernourished just over a month ago at the makeshift treatment pool at the Oak Bay Beach Hotel, had been eating up to 48 pounds of herring and cod a day.

"When a killer whale won't eat, it's a serious business," said Angus Matthews, manager of Sealand of the Pacific which is supervising the recovery of the baby whale found floundering by a fisherman in Menzies Bay.

A blockage somewhere in the digestive tract was the conclusion reached at a poolside consultation between veterinarians and a stomach specialist. Just where hasn't been determined.

Earlier thoughts that Miracle's reversal was the result of an ulcer were discounted, according to Matthews, because of her refusal to eat. However, Matthews said she could have an ulcer as well because of the effect of stomach acids during her starved condition prior to being taken into care.

Three weeks ago Miracle suffered a setback which was then attributed to a digestive blockage. She was placed on a bland diet of de-boned fish which is the same diet she is now on.

Matthews said Miracle would stay on this diet until she could be slowly worked back to eating whole fish without any danger.

One other explanation for the blockage, according to Matthews, is a reaction to the new antibiotic which she began receiving last week to move her white blood cell (indicator of infection) count down from the 9,000 to 7,000 level. The antibiotic has been discontinued.

Sealand has resumed its two-person, 24-hour watches rather than just a single person, which had been in effect in recent weeks.

Matthews said Miracle's behavior in the water has been somewhat slower than usual but just prior to her 9:45 feeding she spent some time splashing with her tail.

Bicycles on block at station Saturday

Approximately 65 bicycles will be on the block Saturday morning at the Victoria city police station compound at 625 Fisgard Street.

The bike auction, held about twice a year by Victoria city police, will begin at about 8 a.m. with viewing and the actual auction getting under way at 9 a.m.

Sgt. Doug Wilson said about 50 per cent of the bikes are 10-and-five-speed models.

—Colonist photo by Ian McKain

A WEALTH OF GUESTS

Representatives of 23 Commonwealth countries visited Victoria, Monday as part of cross-Canada tour by Commonwealth Parliamentary Association. They were guests of province at dinner at Empress. Forestry Minister Tom Waterland is flanked by Rt. Hon. Arthur Bottomley, U.K., treasurer of association, at left; and Conseiller Edward Collas of Guernsey.

Ferries strike vote on

Employees of B.C. Ferries begin a strike vote today that is expected to be complete by Sunday.

Shirley Mathieson, president of the B.C. Ferry and Marine Workers Union, said the strike vote was called for the 2,600 members after negotiations collapsed. The last agreement expired July 31.

Miss Mathieson said job security is the main trouble point. The union, she said, is afraid of more layoffs this year. Several hundred were laid off after June of 1976 when the ferry service eliminated its dining rooms and moved to reduce the fleet deficit.

Trafficker jailed 18 months

A 21-year-old Victoria man was sentenced to 18 months in jail Monday night by Judge Montague Drake after being found guilty by a county court jury of possession of morphine for the purpose of trafficking.

The jury deliberated five hours and five minutes before returning the guilty verdict against Allan Steven Cook, 1251 Pembroke.

Cook was found to have 34 tablets of morphine on him when arrested by police Jan. 14. Cook told the jury he bought 36 tablets of morphine for $100 for his own use as a substitute for heroin, which he had been using for two to three months.

WO school's successor opens in east

A new Canadian Forces Leadership Academy was opened Monday at Camp Borden in Ontario. All senior leaders (sergeants) training in the Canadian forces will be concentrated there.

The new school is an amalgamation of the Warrant Officers Academy, which was closed at Esquimalt about two months ago, and the Junior Leaders School at Borden.

Anti-Trident 17 found guilty

Seventeen protesters who attempted to hold a rally July 4 at the United States Navy's Trident nuclear submarine base at Bangor, Wash., were found guilty in Seattle Monday in district court on criminal trespass charges.

Royal Oak body warns council clash coming

Saanich council and the Royal Oak Ratepayers' Association could be headed for an outright confrontation. (See earlier story on Page 8.)

Association president Richard Gauthier made the observation after learning that Saanich municipal staff are preparing studies to determine the economic impact of the proposed Royal Oak industrial park.

"This is a last-ditch effort to ram through industrial development proposals before the November election," said Gauthier.

"We have attempted to use logic, but it now appears we're heading for an outright confrontation with council."

Certain that the studies would not take into account many of the issues which concern Royal Oak residents, Gauthier said, "if council is asking for a direct confrontation with residents, then we'll have to accommodate them."

Ald. Fred Severson, council's lands, planning and housing committee chairman, said Friday that the studies could be completed by Oct. 1, paving the way for a public hearing on the proposed 70-acre industrial zone at Glanford and Vanalman.

He said the planning department was "well into impact studies and, as I see it, we could call a public hearing sometime next month."

Severson said it was vital that a public hearing be held so that all arguments could be heard and a decision be made by aldermen this year.

Phil labor's 'saviour'

Debate challenge on new legislation

The "oppressed" B.C. trade unionist has a new saviour—in the form of Phil Gaglardi.

The former provincial highways minister issued a challenge Monday to B.C. Federation of Labor secretary Len Guy to debate on national television or radio the new labor legislation.

"Most of what Labor Minister Allan Williams is proposing is good, but the labor force needs better treatment," Gaglardi told a meeting of the Independent Contractors' and Business Association at the Royal Oak Inn.

Gaglardi said there was a mounting groundswell of opposition by "ordinary workers" who don't like what labor leaders such as Guy were doing or saying.

"These people are afraid to speak out; afraid of labor bosses who dictate when they can work and where they can work," he said, pledging to "free workers from their bondage."

He said that if Guy had grass roots support he claimed he had "why doesn't he relinquish closed shop principles and do away with the compulsory check off system?"

Issuing a challenge for a national debate, Gaglardi said, "I'm fighting for all workers. I'll take Guy on anywhere and anytime."

Gaglardi said he was issuing the challenge because Guy was saying a lot of things and no one was challenging him.

"I'm 1,000 per cent for labor," he said, "but I'm opposed to the dictatorial attitude of today's union leaders, and I'm going to challenge them."

Gaglardi said the New Democratic Party was not to blame for all that was wrong with the B.C. Labor Code. "The former Social Credit government was responsible for some of the legislation, although I fought against it.

"I'm not satisfied with what Williams is doing," he said, "because the labor boss still has too much power over his employees."

Union shops should be completely eliminated, he suggested.

Labor-management problems had been motivated by greed and the "stupidity of management wanting too much," he said.

Sharp needles out for region workers

Employees of the Capital Regional District will get a real shot in the arm if the regional board adopts a policy recommended by its community health committee.

The committee last week approved an immunization policy which specifies minimum standards for all regional district employees.

In general, all employees should continue the basic immunizations they receive in childhood, regional health officer Dr. Allan Arneil told the committee.

That means polio, tetanus, and diphtheria shots every 10 years, and tuberculosis tests every two years. Sewer workers, including everyone who comes into contact with sewage, should receive their polio shots every five years, and nurses of childbearing age should all have immunity against rubella.

Pay raise likely for Sidney council

A pay hike for the Sidney mayor and aldermen looks likely following Monday's third reading of a controversial amendment to the indemnity bylaw.

Indemnity Amendment 604 will adjust the wage scale of the mayor and aldermen to reflect any annual increase in the consumer price index. Mayor Dick Leigh now receives $5,000 a year and the aldermen $2,000 each. The motion passed by a vote of three to one.

Alderman Bernard Ethier was the only alderman to oppose third reading of the bylaw on Monday. Ald. Eleanor Sowerby, James Lang and Ross Martin voted in favor of the bylaw. Ald. Jerry Tregaskis and Gib Baal were absent; Baal voted against any pay hike at the Aug. 22 council meeting.

In other business, council decided to remove restrictions against water use which were published last month. Restrictions forbade the washing of cars, boats and patios, and came into effect at a time when the region waterworks district warned Saanich Peninsula municipalities that their water supply might have to be shut off if residents didn't begin conserving water.

The campaign to stop wasting water was successful, and the water supply was never shut off.

Council will discuss next week the removal of punitive water rates. Sidney raised water rates this year in an attempt to force residents to reduce consumption.

Tenacious Norman Lidster dies

Norman Lidster, 57, a Victorian who prevailed over blindness and almost total paralysis from rheumatoid arthritis, died Sunday in Mount St. Mary Hospital where he had been a patient for about 30 years.

Despite blindness from an early age, followed by the crippling arthritis, Lidster became an author whose stories and articles sold well. In June of this year he was honored by Victoria city council when a special certificate made him an Honorary Citizen. Mayor Michael Young presided at the ceremony.

Lidster did his research in many ways. Friends read to him and looked up references, while radio kept him in touch with the world and provided entertainment. His was a familiar figure in Pioneer Square, stretched out in a rigid line in a special wheel chair, a friend usually by his side reading. He also loved to cross Beacon Hill Park, feeling the salt wind in his face as the wheelchair approached the Dallas Road waterfront. He was a frequent visitor at the Symphony.

Lidster's two best known books were No Time for Why and No Time for Truth. Some of his articles appeared in The Islander magazine of The Daily Colonist.

In making the citizenship award — there have been about 150 in the city's history — Young referred to "the tenacity and spirit of this man."

Lidster said he accepted on behalf of all the people who did their best to help persons such as him.

One of the group of men and women who termed themselves "Norman's pushers," C. B. (Bud) Fisher of 1655 Knight Avenue, said of Lidster:

"He liked life, he enjoyed life. He had tremendous character. He possessed a brilliant mind, a wonderful memory and indomitable courage.

"His basic philosophy called for a strong development of self, a richer personality, a more elaborate mind. He was a living example of this, the finest example in Canada considering the handicaps he overcame."

September Season Specials
Radio Shack
A DIVISION OF TANDY ELECTRONICS LIMITED
Radio Shack
13034009
OFF ON
M RM %
7 8 9
4 5 6
1/2 PRICE
Sale prices in effect from September 12 to 24, 1977.
5 function calculator with a big memory
• EC-241...the time-saving, money-saving calculator
• Does four basic functions plus percent
• With two-key memory for complex sequences
• 8-digit with floating decimal
• Auto-Constant
• With 9V battery and fitted pouch
• Also operates on AC power with the adapter (listed below)
• An excellent buy at this low price!
65-611
AC ADAPTER. 65-731 . . . . . 5.95
7.97
Reg. 15.95
COUPON
FREE
FREE!
Kilometer Converter
Save yourself the trouble of making complicated calculations. Add kilometers to your mileage speedometer with this handy kit. Free with this coupon. 68-8801.
Value 79¢
Radio Shack
COUPON

NEW!

A portable radio that tunes AM/FM and 40 CB channels

For great entertainment everywhere you go! **59.95**

A) Listen to AM radio, beautiful music on FM radio or tune in to any one of 40 CB channels and listen to road reports, smokey locations or just interesting chit-chat • Has a jack that lets you add headphones for private listening • Comes with AC cord, also operates on 4 'C' cells (not included). 12-758

Save $6

REALISTIC®

Long-Range AM Portable Radio

B) Highly sensitive circuitry pulls in stations from everywhere...ideal when you're out in remote areas. Sliding volume and tone controls, automatic AC to battery switching. With earphone for private listening. Operates on AC (cord included) or 4 "C" cells (not included). 12-655

33.88 each

Reg. 39.95 each

BACK IN STOCK!

Our best-selling stereo compacts are hard to keep in stock

22" High Cabinets
Air-Suspension System
8" woofer
3" tweeter

(8 tracks not included)

AM/FM radio, phono & 8-track recorder/player **299.95**

Clarinette™-97 is a complete stereo entertainment centre in one compact unit for endless musical enjoyment • Build a complete stereo tape library by recording off-the-air, from phono or 'live' by adding mikes • 3-speed changer comes complete with diamond/sapphire stylus and protective dust cover • Quatravox lets you create a thrilling 4-channel effect by adding two more speakers . 13-1197

22" High Cabinets
Air-Suspension System
8" woofer
3" tweeter

AM/FM radio, phono & cassette recorder/player **339.95**

Clarinette™-98 is for people who prefer the versitility of cassettes • Has all the features listed for the Clarinette -97 at left...PLUS... Sing-Along that lets you record your voice over any stereo source by adding a mike (or mikes) 13-1198

Whether you choose 8-track or cassette, you'll thoroughly enjoy your Clarinette home entertainment centre!

Radio Shack We Accept Chargex (Visa) or Master Charge at most Radio Shack Stores.

September Season Specials

40% OFF

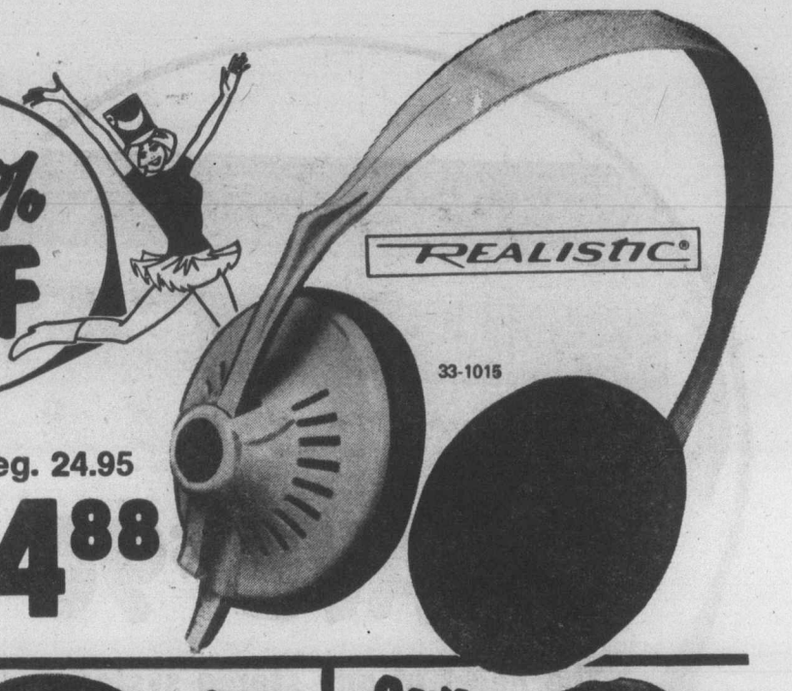

Full-fidelity stereo headphones

- Nova-15 with full 20-20,000 Hz response for superb stereo reproduction
- Super-lightweight (7 ounces) with ported-back design - no airtight ear seal required, porous cushions rest so lightly on your ears you hardly feel them
- Adjustable headband • 10' cord

Reg. 24.95

14.88

Save $2

Nova-10 Headphone

Reg. 14.95 **12.95**

- Our lowest-priced headphones, now priced lower than ever for outstanding value
- Just right for the young beginner system
- With adjustable headband, cushioned earcups
- A sound bargain!

Save $2

Nova-14 Stereo Headphones

Reg. 21.95 **19.95**

- Deluxe features at a low price
- Comfort-padded, adjustable headband and cushioned earcups • Calibrated 1-10 sliding controls on earcup let you adjust the sound from your chair

Save $3

Nova-30 Stereo Headphones

24.95 Reg. 27.95

- Big 3½" speakers for deep bass and clean treble
- Volume controls on each earcup let you adjust volume and balance from your chair
- Soft, cushioned earcups and padded adjustable headband 33-1037

Save $7

Reg. 21.95 **14.95**

Highball-2 Microphone

- An all-purpose omnidirectional mike with feedback filter and rugged wire mesh screen
- 250 or 50,000 ohms impedance
- With cable, slip-on stand adapter, ¼" phone plug 33-985

Gooseneck Deskstand Mike

33-921

Save $14

Reg. 38.95 **24.95**

- Cardioid pick-up mike picks up mostly from front...ideal for stage, musical recording
- With locking, push-to-talk button • 600 ohms impedance, • With 6' cable

33-1054

Only **5.49**

Dynamic mike for cassette recorders

- Works with most cassette recorders • Mini plug for mike submini for on/off switch connection • Desk Stand

Radio Shack® Shop 'The Shack' for all your stereo accessory needs.

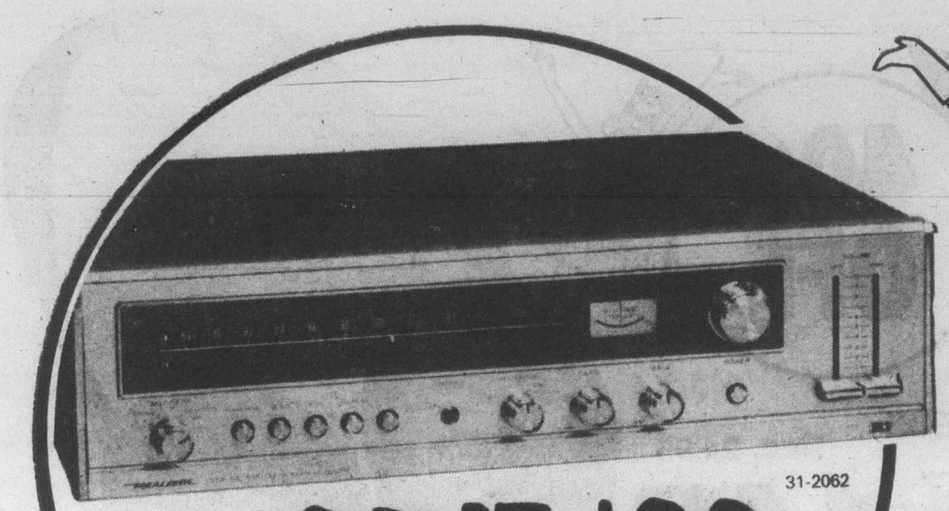

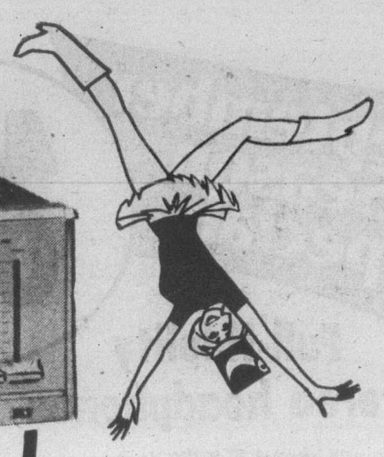

31-2062

SAVE $90

The heart of any stereo system is a good AM/FM receiver

Reg. 369.95

279.95

- STA-84 AM/FM stereo receiver with 25 watts RMS per channel plenty of power to drive big stereo speakers
- Perfect Loudness™ for deep bass at any volume setting
- Quatravox™ lets you create a rich, theatre-type surround-sound by using 4 speakers
- Input for magnetic-cartridge phono plus tape in/out jacks and tape monitor
- Auto-Magic™ fine-tunes and locks in your FM station selection for lowest harmonic distortion • PLL circuitry
- FM muting eliminates annoying hiss between stations

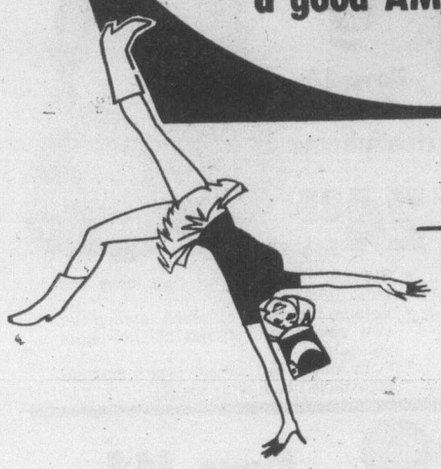

REALISTIC®

SAVE $10

Add this 8-track to your AM/FM receiver and build your own tape library

- Play pre-recorded 8-track tapes or build your own 8-track library from any stereo source... you can even make live action stereo tapes (add two mikes)
- Auto-Level assures you of correct-volume recording automatically, every time
- Auto-Stop protects tapes and tape heads and prevents accidental erasure

TR-700 14-930

89.95

Reg. 99.95

Radio Shack® We accept Chargex (Visa) or Master Charge at most Radio Shack Stores.

September Season Specials

Radio Shack®

Beautiful Buys in Stereo

SAVE 161.98

Complete Stereo System

Regular Sep. Item Price 869.75

707.77

A deluxe stereo system that includes:

- STA-84 receiver above
- TR-700 tape deck above.
- LAB-60C...our new Belt-Drive changer with idler wheel for starting torque. Comes with 31.95 value cartridge and dust cover • TWO MC-1500 speakers with 8" woofer for deep, rich bass and 3" tweeter; genuine walnut veneer cabinetry— 23 5/8 x 13 3/4 x 8 1/2".

SAVE 200.87

Complete Stereo System

Regular Sep. Item Price 1009.75

808.88

A superb stereo system that includes:

- STA-84 receiver above
- TR-700 tape deck above.
- RD-8100...our new Direct Drive Turntable with specs to satisfy the most discerning stereo buff complete with a 55.95 value cartridge and removable dust cover
- TWO Optimus-5B speakers that easily handle 75 watt musical surges— 25 x 14 x 11½"— walnut veneer cabinets.

Radio Shack® Prices shown are available at Radio Shack stores and are the maximum at Authorized Sales Centres (DEALERS)

299.95

40-Channel Base/Mobile CB

TRC-455 features maximum talk power with range-boost circuitry. PLL circuitry gives you superior frequency accuracy. No crystals to buy! PA provision...just add a speaker. With AC and DC power cables and mounting hardware. 21-1542

REALISTIC®

40-Channel Mobile CB 219.95

D TRC-424 with PLL circuitry for superior frequency accuracy. No crystals to buy. PA provision—just add a speaker. Negative or positive ground. With mounting bracket and power cables. 21-1522

40-Channel Mobile CB 159.95

E TRC-467 is mini-sized but with full 4 watts output. PLL circuitry gives superior frequency accuracy. Positive or negative ground. No crystals to buy. Mounting bracket and cables included. 21-1524

HALF PRICE
with the purchase of the TRC-455

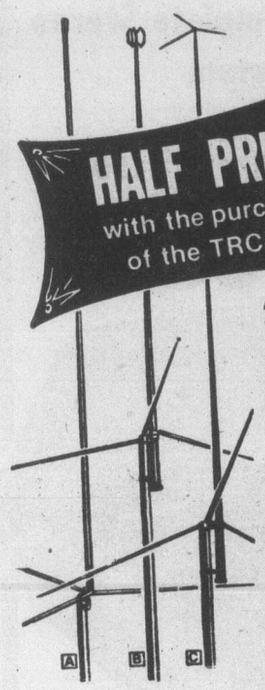

A to C. All are omni-directional with static discharge arrestors; fit up to 1 5/8" masts; accept PL-259 plugs.

A **1/4-WAVE GROUND PLANE.** Beta-matched for very low SWR. 21-901. Reg. 18.95

B **1/2-WAVE GAIN TYPE.** 3.75 dB signal gain. 21-902 Reg. 36.95

C **5/8-WAVE ANTENNA.** Low radiation angle for greater signal capture 4 dB gain. 21-1133. Reg. 44.95

CB ACCESSORIES

21-1173
Base Station Mike 38.95

21-1172
Dynamic Mobile Mike 15.95

21-1171
Mobile Preamp Mike 24.95

50% OFF

62-2036
Reg. 1.75
CB Log Book 87¢

Save $1

3/8" Stud Antenna Mount
Reg. 2.99 21-950 **1.99**

Save $2

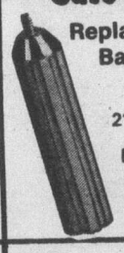

Replacement Base Load Coil
21-951
Reg. 11.95 **9.95**

Save $2

Hatch-Back Truck Groove Mount
5.95
21-955
Reg. 7.95

Save $3

Reg. 12.95
9.95
Stainless Steel Spring
21-957

Save $1.10

Replacement Stainless Steel Whip
21-952
Reg. 5.89 **4.79**

Save $1.30

Replacement Fiberglass Whip
21-953
Reg. 7.29 **5.99**

NEW!

CB Carrying Case **19.95**
21-542

Noise Cancelling CB Mike
21-1174 **19.95**

BONUS

With the purchase of any Realistic CB, you will receive, at no extra charge, a CB decal to display your call letters. 68-8800 **Reg. 99¢**

PLUS OUR CB BOOK
'All About CB Two-Way Radio.'
68-8420—French
68-8421—English
Reg. 1.25 each

Radio Shack® We Accept Chargex (Visa) or Master Charge at most Radio Shack Stores.

Everything you need for SOLDERING

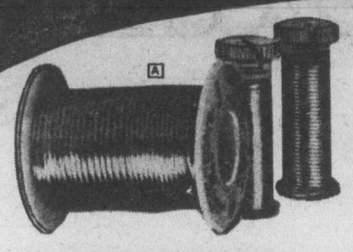

A) RESIN CORE ELECTRONIC SOLDER. Low viscosity for easy handling, quick melting for fast work. Choose the size and gauge to suit your soldering needs. All are 60% tin, 40% lead.
64-8001. 5'-.050" diam . . 1.29
64-8004. ½lb—.062" diam 4.95
64-8003. 15'-.032" diam . 1.39

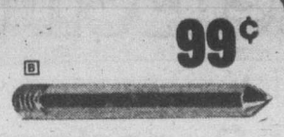

99¢

B) Replacement Soldering tip for the soldering kit (64-2801) at right. 64-2065. . . . 99¢

4.99

C) Desoldering Mini Vacum Pump. One-hand action. No-stick spout. Ideal for desoldering and reworking miniature and micro-miniature circuits. 64-2091

28% OFF

9-piece Electronic Tool Kit

Popular tools for kit builders and hobbyists. Includes 30-watt pencil soldering iron with stand, solder, solder aid, two pliers, three screwdrivers (one crosspoint, one with built-in wire stripper) and heat sink. 64-2801

ARCHER

9.95

Reg. 13.95

TOOLS 'N THINGS

Cordless Engraving Pencil

2.95

Scribe on metal, wood, plastic...everything from jewels to bicycles. Uses 2 'AA' cells (not incl'd). 64-2177

Precision Screwdriver Set

Sizes No.1 to No. 6. Swivel Tops. 0.8 - 3.8 mm. 64-1948

Reg. 3.99 **3.59**

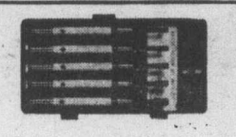

Nut Driver Set

5 nutdrivers with swivel tops. 64-1957

Reg. 3.99 **3.59**

Crosspoints & Hex Keys

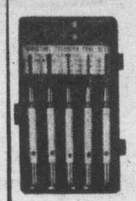

Reg. 3.99

2.99

Set of five: 2 crosspoint screwdrivers, three hex key wrenches, torque bar. Swivel tops. 64-1958

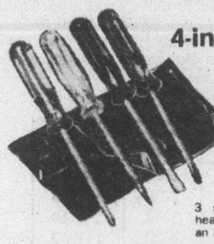

4-in-1 Tool Kit

99¢

Reg. 1.29

3 screwdrivers (2 flat-heads, 1 crosspoint) and an awl. 64-1819

Electrical Tape

49¢ roll

3/4" x 33'. Strong 10,000 volt dielectric vinyl. 64-8008

Miniature Hammer

Nickel-plated steel. 8¾" handle, 2" head. 3½ oz. 64-8101

49¢ Reg. 1.59

12 VDC Power Cord

Reg. 3.99

2.99

Works in car lighter socket. Neg. ground. With 8' cord. 270-1533

Test Lead Jumper Cables

278-1158

Reg. 2.29 **1.69**

Plunger-type action. Mini clip on both ends for rapid interconnection. Black. 2 ft.

Complete Home Alarm System

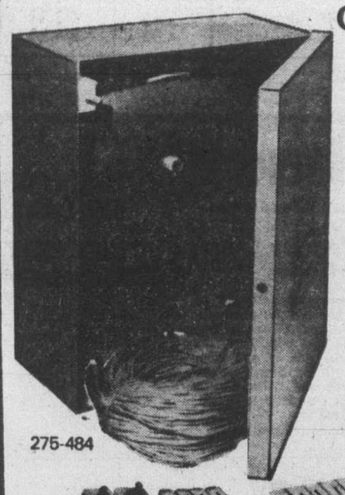

275-484

99.95

With six SPST magnetic contact switches for doors and windows, a 'panic button' for manual on/off control of alarm from any room. 8" bell can be heard even in high-noise areas. 125' of wire. Heavy-gauge steel master control box has anti-tamper switch, power on/off switch and key lock, 2 keys. With 2 warning decals, mounting hardware, instructions.

Radio Shack Over 640 stores to serve you, coast to coast, in Canada.

Radio Shack
September Season Specials

Realistic® Supertape
Truly fine quality!

8-Track Tape

You can't buy a better cartridge. You'll get the best performance from any 8-track recorder! Super sensitivity, flat response to within 2.5 dB from 20-18,000 Hz. high signal-to-noise ratio and reduced "hiss" — for pro-quality recordings. Fine-grain oxide coating reduces head wear and "drop-outs". and a special lubricant helps the tape move freely. Tough tensilized Polyester base resists stretching and breaking. Stock up at Radio Shack's low "quantity" prices.

Cat. No.	Total Recording Time	Reg. Each	Sale Price
44-842	45 minutes	3.49	2/3.49
44-843	90 minutes	4.59	2/4.59

Cassette Tape

Supertape with super linear response—one of the finest tapes in the world! It captures your recorder's top performance—without special bias settings. High output dramatically reduces hiss and distortion, while Radio Shack's carefully controlled coating process produces a "glassy" smoothness. Smaller oxide particles minimize tape and head wear, reduce recording "drop-outs". provide superior sensitivity and produce a flat, uniform response of ±3 dB from 20-13,000 Hz. Tensilized Polyester base increase tape life and dependability.

Cat. No.	Type	Recording Time	Reg. Each	Sale
44-617	C-45	45-minutes	2.69	2/2.69
44-615	C-60	60-minutes	2.99	2/2.99
44-616	C-90	90-minutes	3.99	2/3.99
44-628	C-120	120-minutes	4.39	2/4.39

Radio Shack®
RS A DIVISION OF TANDY ELECTRONICS LIMITED

RADIO SHACK'S POLICY ON ADVERTISED ITEMS

While we have made every reasonable attempt to have sufficient stock on hand to fulfill the customer demand created by this advertisement, we do not guarantee that we can continue the supply of any specific item, through the entire life of the sale. Prices shown are available at Radio Shack stores and are the maximum at Authorized Sales Centre (DEALERS®). DEALERS are not obligated to stock, but may obtain the full Radio Shack line.
Radio Shack reserves the right to limit quantities.

master charge
CHARGEX

DOWNTOWN STORE
609 Yates, 384-6411

UNIVERSITY HEIGHTS
3970 Shelbourne, 477-9119

MAYFAIR STORE
159—3147 Douglas, 382-6221

LANGFORD STORE
737 Goldstream, 478-3822

DUNCAN STORE
No. 15 Duncan Mall,
250 Trunk Road,
748-2712

Sears

Sears days sale

Great days for storewide values. Cash in on great savings too!

Shop 9:30 a.m. Wed. Sept. 14 through 5:30 p.m. Sat., Sept. 17 while quantities last.

Save 22% to 25%

Colorful Perma-Prest sheets in cotton/polyester blend

5.97 Twin, flat/fitted Reg. $7.99 ea.

Double, flat, fitted **6.97** ea. Reg. $8.99

Queen, flat fitted **8.97** ea. Reg. $11.99

All sheets are Perma-Prest; no ironing required. 'Elasto-Fit' corners on fitteds for snug fit. **1a. 'Serenity'** floral brings the garden indoors. In Blue, Pink or Gold color. 96R 051 260 B series. **1b. 'Carefree'** stripes strike a tailored note in tones of Brown and Blue. 96R 051 250 B series. **1c. Pastels** in a rainbow of colors. Green, Yellow, Blue or Pink. 96R 051 280 B series. Pillowcases Reg. $4.99 **$3.77 pair.**

Sears: Staples (96) Downtown Vancouver (4th floor), Burnaby, Richmond, Surrey, North Vancouver, Nanaimo, Victoria, Kamloops, Kelowna, Prince George. 24-Hour Teleshop.

Country Inn RESTAURANT

Barbecue Beef Plate

1.69 ea.

Tender slices of roast beef simmered in Barbecue sauce, on a toasted bun with french fries and cole slaw.

Save 27%

Bright cotton terry tea towels

57¢ Reg. 79¢ ea.

1d. Assorted designs and colors. 96R 017 176. **Cotton weave dishcloths** 96R 018 174. Reg. 29¢ **22¢ ea.**

Clearance!

Absorbent terry bath towels

1.97 each

1e. Firsts and seconds in lot. Assorted colors and sizes. 96R 036 950. **Assorted face cloths.** 96R 036 951 **3 for 97¢**

Value!

Polyester pillows. Stock up now

3.97 each

1f. Rest-easy comfort pillows. Covered in assorted print cotton tickings. Corded edges. 19x25" 96R 043 206.

Save 18-20%

'Garden Trellis' flannelettes

8.77 Twin, ea.

1g. Multicolor cotton-polyester. 96R 063 550. Twin. flat/fitted Reg. $10.99; Dbl. Flat/fitted Reg. $11.99 **$9.77**

24 Hour Teleshop 595-3161

Simpsons-Sears Ltd.

Satisfaction guaranteed or your money refunded. 'Reg.' or 'was' refer to Simpsons-Sears prices.
24 Hour Teleshop VICTORIA 595-3161 • Hillside Centre, 3190 Shelbourne Street • Open daily 9:30 to 5:30; Wednesday, Thursday and Friday till 9.

Sears days sale

Shop 9:30 a.m. Wed. Sept. 14 through 5:30 p.m. Sat. Sept. 17, while quantities last.

Newsy acrylic knit 2 pc. set you can machine wash/dry

16.99 set

2d. Cowl-neck sweater with smart border patterns. Match solid polyester double knit pants, inseam abt. 31". Dark Green or Navy. Misses' 10-18. 07R 007 031 B.

Big fashion sweaters for mix and match magic

4.99 ea.

Hand-wash, dry flat. Off-white, Rust, Slate Blue, Black Forest Grn., Red. S,M,L, XL.
2e. Popular turtleneck. 07R 005 378 B.
2f. Trendy cowl-neck. 07R 005 379 B.

Outstanding value on double-knit suiting!

27.99 3 pc. suit

2a. Three-piecer includes a trim 2-pocket blazer; pull-on skirt, abt. 26" long; and pull-on pants, inseam abt. 31½". Machine-wash-dry. Checks in Grey, Green or Beige. Misses' sizes 10 to 20. 31R 001 075 B. **Not shown:** 2-pc. suit with shirt jacket, pants. Same colors as above plus Rust and Brown. 10-20. 31R 001 070 B. **$22.99**

Slinky little jumpsuits look great anytime!

21.99 each

Two shown of three comfy knit stylings that just machine-wash-dry! Choice of fall colors. Jrs' 5-17 in the group.
2b. Zip-front jumpsuit has a touch of sassy striping! Drawstring waist. 31R 000 486 B.
2c. Cosy cowl-necked look with back zipper, self tie belt. 31R 001 072 B.
All styles may not come in all colors, sizes.

Polyester knit 'Comfort' shirt

8.99 ea.

2g. Great value on this popular shirt! Long-sleeved. Machine-wash-dry. Striped in Beige, Green or Wine. 10-18. 07R 000 140 B.

Nylon taffeta cosy tow coat

15.99 ea.

2h. Nylon-lining with polyester fibrefill. Steel Blue, Navy. Misses' S, M, L. 07R 002 060 B. 38-42. 07R 000 206 B.

Sears: Women's Sportswear (7)
24-Hour Teleshop.

Sears: Women's Dresses (31) Personal shopping only. Downtown Vancouver (2nd floor), Burnaby, Richmond, Surrey, North Vancouver, Nanaimo, Victoria, Kamloops, Kelowna, Prince George.

Look at the terrific features! 3 pc. suits, fully constructed

89.99 each suit

Check these features: Our polyester gabardine suits will keep their shape because the fronts and lapels are fused. Expertly contoured to flatter your figure. Gently padded shoulders. Blazer and vest fully lined. Crafted in Canada by a leading ladies' suit maker.
Single-breasted pant suits with blazer featuring back vent; zip front pants plus the smart no-nonsense look of man-tailoring. Dry-clean. Midnight Black, French Navy, Camel.

3a. Blazer has one breast pocket, 2 patch pockets. 17R 006 542 B.
3b. Blazer has two flap pockets. 17R 006 541 B.
Both styles may not come in all colors or sizes.

Personal shopping only.
Sears: Women's coats and suits(17).

Save $25
Women's duffle coat

3c. Pant length duffle in Camel color, has plaid lining. Detachable hood, leather/bone toggle closing, storm zip. Sizes 10-18. 17R 003 098

59.99
Reg. $85 ea.

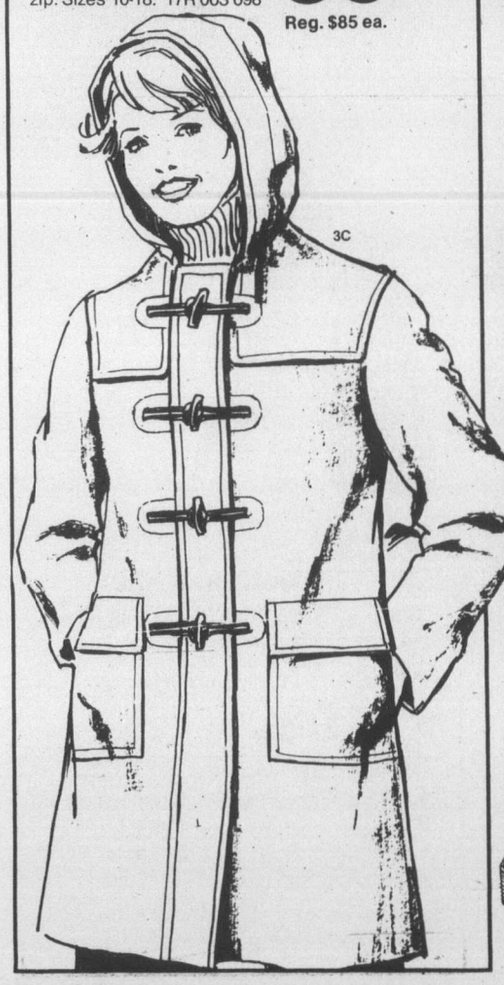

THE FASHION PLACE
Sears

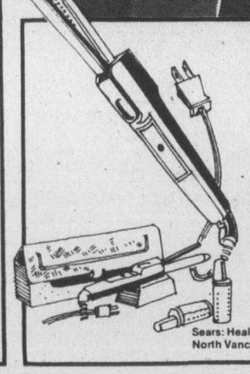

Save $5
Lady Kenmore mist curling iron

19.97
Reg. $24.99

3d. Set one curl or combine 3 roller sizes for complete styling. Swivel cord. 08R 060 063

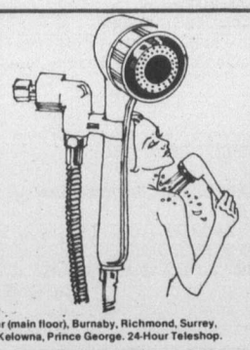

Save $4
'Magic Shower' water massager

21.97
Reg. $25.99

3e. Adjusts to any pulsating spray. Relaxes muscles and nerves. Easy to install. 08R 026 023

Sears: Health and Beauty(8) Downtown Vancouver (main floor), Burnaby, Richmond, Surrey, North Vancouver, Nanaimo, Victoria, Kamloops, Kelowna, Prince George. 24-Hour Teleshop.

Sears

Sears days sale

Shop 9:30 a.m. Wed., Sept. 14 through 5:30 p.m. Sat. Sept. 17, while quantities last.

Save $2-$3

Girls' warm nylon taffeta ski jackets

11.97 each

Light polyester fiberfill inter-linings, nylon linings. Front zippers, knitted cuffs.
4a. Save $3. Reg. $14.99. Smart 'downfilled' look. red, Powder Blue. *8, 10, 12, 14. 777 448 304 B.
4b. Save $2. Reg. $13.99. Belted; with hidden hood. In Green, Orange. *7, 8, 10, 12, 14. 777 448 311 B.

Sears: Girls' Wear (77) Downtown Vancouver, (2nd floor), Burnaby, Richmond, Surrey, North Vancouver, Nanaimo, Victoria, Kamloops, Kelowna, Prince George. 24 Hour Teleshop.

Suede-look pantcoat for young girls 7-14

21.97 each

4c. Sleek polyurethane coated cotton. Quilted rayon-lined sleeves; acrylic pile trim, body-and-hood lining. Dry-cln. Asst'd. colors. *7-14. 77R 001 271 B.

Save $2

The most practical bags you'll own

So sturdy, roomy—just wipe-clean!
4j. Double handled in vinyl with 3 compartments. Black/Brown/Tan. About 9½x10". 88R 007 811.
4k. Self-lined vinyl. 4 compartments, double handles. Tan, Black, Brown. About 10x9½". 88R 001 270 C.

Your choice!
10.99 each
Regular $13

The VALUE Shop

Value! 'Top' looks well worth second glances

6.99 ea.

Collared woven cotton tops that machine-wash 'cool' and hang dry. Sizes S, M, L.
4m. With embroidered pockets and cuffs. In an assortment of solid colors. 88R 000 104 B.
4n. Belted, in assorted checks. 88R 000 202 B.
4p. Acrylic knit 'fooler' with a solid color body; striped sleeves and cowl neck. Machine-wash-dry. Brown, Blue. S.M.L. 88R 008 100 B.

Not shown!
4q. Save $1. Acetate twill square. Hand-wash. Available in assorted prints. About 27x27". 88R 031 581 C. Reg. $4.00; now only **2.99.**
Outstanding value on acrylic knit hats that machine-wash-dry. One size fits most.
4r. Asstd. Jacquard patterns. 88R 000 516 C. **2.99.**
4s. Asstd. solid colors. 88R 000 515 C. **2.99.**
4t. Save $1 on ladies' acrylic knit gloves. Vinyl palm and back. Fits most. Reg. $4 . . . . . **pr. $2.99**
4u. Save $1 on ladies' vinyl gloves. Cotton knit lined. Sizes A(6½-7), B(8-8½). Reg. $4 . . . . . **pr. $2.99**

Sears: Accessories (88) Downtown (main floor), Burnaby, Richmond, Surrey, North Vancouver, Nanaimo, Victoria, Kamloops, Kelowna, Prince George. 24-Hour Teleshop.

Appliqued 2-pc. set of nylon-acrylic double knit

9.99

4d. Zip-front jacket with elasticized cuffs, waist; pull-on pants. Machine-wash-dry. Brn./Orange trim, Navy/Red trim. Appliques as shn. or similar. *7-14. 77R 002 000 B.

Double-knit 'jeans' are big on value

5.99 each

4f. Nylon-acrylic pants with 2 pockets, elasticized waist, zip fly. Machine-wash. Brn., Grn., Navy. CSS* 7-14. 77R 002 123 B.
*Canada Standard Sizes

Sears: Girls' Wear (77)

Value!

Zip-front polyester 'gab' pants in assorted colors

3.99 each

4e. Easy-care; just machine-wash-dry. *8-16.
g. Belted, with an elastic back waist. 77R 004 878 B. With full elastic waist. 77R 004 850 B. Not shown.

Knit shirt 'n 'T' set!

3.99 set

4gg. Big-value nylon set. *8 to 14.
Grn. 77R 005 411 B.
Blue. 77R 005 412 B.

Knit 'turtle'

2.99 each

4h. Acrylic. Machine-wash. Yellow, Red, Ivory, Navy. *8-14. 77R 006 491 B.

Popular shirt classic to mix or match

4.99 each

5a. Easy-care polyester knit with buttoned cuffs and front. Just machine-wash-dry. In Green, Beige, Brown, Red, Blue, Navy, White, Burgundy or Rust. Junior sizes 7 to 15. 19R 000 999 B.

Sears: Junior Bazaar (19) Downtown (2nd floor), Burnaby, Richmond, Surrey, North Vancouver, Nanaimo, Victoria, Kamloops, Kelowna, Prince George. 24-Hour Teleshop.

Infants' cosy quilted pram suit. A buy!

8.99 each

5b. Nylon outershell with warm polyester fill. Button on booties and mitts. Acrylic pile-trim hood. Twin zip front. Yellow, Pink, Blue in sizes 20, 26, 32 lbs. 29R 095 149

5c. Reg. $4.98. Stretch denim pants. Nylon/acrylic. Grn., Brown, Navy. 4, 5, 6, 7(6X). 29R 073 131 B. **$3.99**

5d. Reg. $4.98. Turtleneck in easy-care acrylic Blue, Brown. 4, 5, 6, 7(6X). 29R 051 706 B. **$3.97**

5e. Value! Double zip nylon/acrylic stretch denim pants. 4, 5, 6, 6X. 29R 072 000 B. **$3.97**

Just say 'Charge it' Use your convenient All-Purpose account.

5f. Reg. $5.98. Overalls in brushed cotton denim. 12, 18, 24 months. 29R 000 588 B. **$4.99**

5g. Reg. $2.98. T-shirts in easy-care polyester. Infants 12, 18, 24 months. 29R 001 462 B. **$2.38**

5h. Value! Stretch denim overalls in nylon/acrylic knit. Zip front, adjustable straps. Comfortable playwear that's easy-care too. Brown or Navy. 4, 5, 6, 6X 29R 072 313 B. **$5.99**

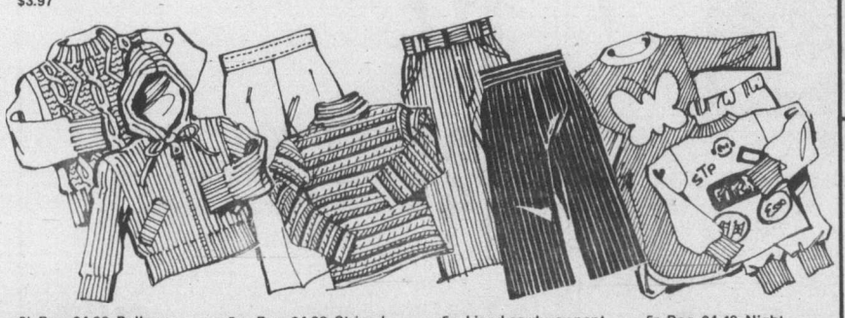

5j. Reg. $4.98. Pullover in 100% acrylic. In Gold, Blue, Bone. 2, 3, 4(3X). 29R 050 021 B. **$3.99**

5k. Reg. $4.98. Cardigan with hood. Acrylic, front zip. Red, Navy, Bone. 2, 3, 4(3X). 29R 050 022 B. **$3.99**

5m. Reg. $4.98. Striped T-shirt in poly/acrylic. Red, Yellow. 4, 5, 6, 6X. 29R 021 032 B. **$3.97**

5n. Reg. $6.98. Pants in uncut poly/cotton corduroy. Blue, Brown. 4, 5, 6, 6X. 29R 072 431 B. **$5.97**

5p. Lined corduroy pant in 100% cotton. Zip-front. Green, Brown, Navy. 2, 3, 3X. 29R 075 510 B. **$4.99**

5q. Girls' corduroy pant in 100% cotton. Elastic back. Red, Navy. 2, 3, 3X. 29R 017 363 B. **$3.99**

5r. Reg. $4.49. Nightgown in rayon/acrylic knit. Orange, Blue, 2, 4, 6, 7(6X). 29R 037 225 B. **$3.69**

5s. Reg. $5.49. Polo pj's in cotton/polyester knit. Yellow, Blue. 4, 6, 7(6X). 29R 037 815 B. **$4.69**

Sears: Infants', Children's Wear (29) Downtown Vancouver (2nd floor), Burnaby, Richmond, Surrey, North Vancouver, Nanaimo, Victoria, Kamloops, Kelowna, Prince George. 24-Hour Teleshop.

Sears

Sears days sale

Great values! Price cuts! Plus Sears everyday low prices! Ends Sept. 17

Save $2

'Angelique' full figure bra. A buy!

7.97 C cup, Reg. $10

5t. 3-section underwired cups; side boning. White, Beige. C cup. D, DD cup sizes. Reg. $11. **$8.97**

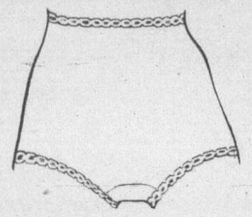

Save 20%
Daisy Fresh Naturelle Plus

2 for 5.47 Reg. $3.50 each

5u. The brief that smooths and slims with the lightest control. Beige. Sizes 28, 30, 32. 18R 010 105 A.

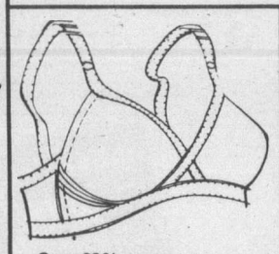

Save 20%
Seamless Magic Cross bra

5.47 Reg. $6.99

5v. Lifts and separates for a natural look and firm control. Beige, White. A, B, C, cup sizes. 18R 030 701 B.

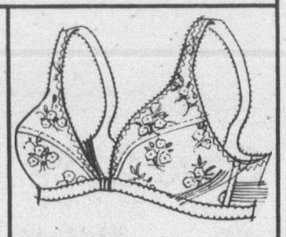

Save on two
Front closure padded bra

2 for 5.97 Reg. $3.49 ea.

5w. 1/8" light fibrefill padding. Deep plunge, lace cups. Stretch frame. White, Beige. A, B cup sizes. 18R 036 091 B.

Save on two
Full figure support bra

2 for 5.97 Reg. $4.99 ea.

5x. 3-section nylon lace cups. Insert in lower cups for uplift. White, Beige. B,C, D cup sizes. 18R 042 412 B.

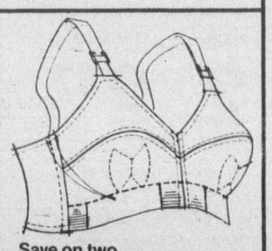

Save on two
Gothic famous Cordtex bra

2 for 5.97 Reg. $3.95 ea.

5y. Cotton/polyester blend with Cordtex butterfly inserts lift, control. White, A, B, C D cup sizes. 18R 033 071 A.

Sears: Intimate Apparel(18). Personal Shopping.

Clearance

Great values in asstd. fabrics

1.97 yd.

6a. Come in and check this good selection of patterns and colors in asstd. fabrics. 45" and 60" widths. Personal shoping only!
Sears: Fabrics (36)

Sears: Fabrics(36)

Save!

Special buys on remnants!

50% OFF

6b. Chose from a big selection of fabric remnants for small sewing projects. Asstd. colors, patterns and widths. Personal shopping only!
Sears: Fabrics (36).

Sears: Fabrics(36).

Value!

58/60" suiting

3.97 yard

6c. Low-priced suiting in 100% wool and wool-polyester blends. 58/60" widths. Dry-clean only. Assorted colors.

Assorted 44/45" cottons

6d. Budget price for budget fashions! Asstd. colors and prints. 100% cotton and cotton-polyester. **97¢ yd.**

44" cotton gingham

6e. Your choice of ¾", ½" or ¼" checks. Machine-washable 100% cotton in assorted popular colors ..... **1.47 yd.**

60" polyester gabardine

6f. Perfect for fall pants, skirts and jumpsuits. Machine-wash-dry. Asstd. colors. Great buy! **3.67 yd.**

54" soft velour solids

6g. Use for tops, blazers, jumpsuits. 80% Arnel® triacetate-20% nylon blend. Asstd. fall colors **3.97 yd.**

Sears: Fabrics(36) Downtown Vancouver (4th Floor), Burnaby, Richmond, Surrey, North Vancouver, Nanaimo, Victoria, Kamloops, Kelowna, Prince George. PERSONAL SHOPPING ONLY.

Value!

Make a beautiful Afghan

6t. Afghan kit includes approx. 800 grams of 100% acrylic knitting worsted yarn. In Green/Yellow/Dk. Green or Gold/Orange/Brown shades. Instr. incl: 25R 065 059 **9.97 kit**

Save 21%

1.57 Reg. $1.99

6u. Fashion twist Sayelle® . 100% Orlon® acrylic 4-ply skein. Great for shawls! 100 gm (3½ oz.). Asstd. colors. 25R 069 037

Save 30%

1.17 Reg. $1.69

6v. Tru-Match yarn. The first no-dye lot yarn. You never worry about mis-matched color . . . the color is constant from purchase to purchase. 4-ply knitting worsted. Asstd. colors. 25R 069 031

Save 17%

1.47 Reg. $1.79

6w. 'Highland Mist'. 100% Orlon® acrylic yarn. Approx. 100 gm. (3.5 oz.). 4-ply knitting worsted in asstd. colors. Not illus. 25R 069 012

20% off 'Aries 300'

6x. 100% acrylic, 4-ply knitting worsted. 300 gm. ball. Not illus. 25R 069 212 **3.97** Reg. $4.99

24% off craft yarn

6y. Soft 100% acrylic bulky craft yarn. 3-ply. 100 gm. Not illus. 25R 069 046 **1.27** Reg. $1.69

Sears: Knitting and Notions(25) Downtown Vancouver(4th Floor), Burnaby, Richmond, Surrey, North Vancouver, Nanaimo, Victoria, Kamloops, Kelowna, Prince George. 24-Hour Teleshop.

Save 21%

All-in-one pantyhose

2 for 2.27 $1.17 ea. Reg. $1.49

'Nothing Else' brief-style pantyhose with sheer leg, reinforced toe, soft cotton gusset. Contour-fit opaque panty top means no more panty lines or double waistbands. Leg colors: Palma, Coppertone, Roma. S,M, L.
6h. White panty. 75R 018 061
6k. Beige panty. 75R 018 060

'Tummy Trimmer'

2 for 2.47 $1.27 ea. Reg. $1.69 ea.

Save 24% on all-in-one control-top panty-hose with Lycra® spandex top, sheer legs, reinforced toe. S/M or M/L. Legs: Honey Beige, Hint of Brown.
6m. Beige panty. 75R 019 036
6n. White panty. 75R 019 037

26% off knee highs!

6p. 'Bonnie Doon' argyle pattern knee highs in Orlon® acrylic and stretch nylon blend. One size fits 9-11. Asstd. colors. 75R 091 017.
Reg. $1.99 pr. ..... **pr. $1.47; 2 pr. $2.87**

Sears: Hosiery(75) Downtown Vancouver (Main Floor), Burnaby, Richmond, Surrey, North Vancouver, Nanaimo, Victoria, Kamloops, Kelowna, Prince George. 24-Hour Teleshop.

Save 24%

Brushed mule slipperettes

2.47 pr. Reg. $3.29

6q. Arnel® triacetate with accent stitching on vamp. Pink or Blue. S, M, L. 75R 085 274

Save 29%

Cosy, plush slipperettes

2.47 pr. Reg. $3.49

6s. Mule style with White accent stripe. Hot Pink, Turquoise or Yellow. S, M, L. 75R 085 273

Sears

Sears days sale

Great values! Price cuts! Everyday low prices.
Shop 9:30 a.m. Wed., Sept. 14 through 5:30 p.m.
Sat., Sept. 17 while quantities last.

Save 4.99
Boys' weather-defying nylon snorkel parka

22.99 Reg. $27.98

7a. Practical and fashionable parka features water-repellent nylon outershell and nylon lining with polyester fibrefill. Snorkel type hood with acrylic 'fur'-like trim. Knit cuffs. Choice of Blue, Navy, Green. Available in sizes 8-18. 40R 003 067 B.

Save 3.99
Jr. boys' hooded parka with cosy pile trim

18.99 Reg. $22.98

7b. Weatherproofed nylon outershell, nylon quilted lining. Zip front, patch pockets. Acrylic pile collar, detachable hood. Brown or Navy. 7, 8, 10, 12. 40R 002 025 B.

7c. Rugged pinwale corduroy jeans at this low price you should stock up now! 100% cotton, just machine-wash-dry. Navy, Brown, Antelope 8-16. 40R 014 600 B. Reg. $6.99 **$5.37**

Sears: Boys' Wear(40) Downtown Vancouver (2nd Floor), Burnaby, Richmond, Surrey, North Vancouver, Nanaimo, Victoria, Kamloops, Kelowna, Prince George. 24-Hour Teleshop.

Outstanding buy on young men's 2-tone melton jacket!

29.99 each

7d. Shorty melton jacket combines a great fashion look with genuine warmth. Styled with lay-down collar, contrasting stripe on sleeve, zip front, knit waistband and cuffs, slash pockets. About 27" long. Quilted lining. In Brown, Navy and Green. Sizes 34 to 46. 45R 006 006

Sears: The Men's Store(45) Downtown Vancouver (Main Floor), Burnaby, Richmond, Surrey, North Vancouver, Nanaimo, Victoria, Kamloops, Kelowna, Prince George. 24-Hour Teleshop.

Save 1.50
Western-style gingham shirt

4.47 Reg. $5.99

7e. Made of Perma-Prest® polyester-cotton. Pointed collar. Full biased placket, buttoned flap chest pockets. Brown/White, Red/White, Navy/White. Sizes 8-18. 40R 085 601 A.

Sears: Boys' Wear(40) 24-Hour Teleshop.

Save $1
Cotton chambray Western-style shirt

4.97 Reg. $5.99

7f. In soft denim Blue with Orange contrast stitching. 2 chest pockets with flaps, shirt tails, long sleeves. Machine-wash-dry. 8, 10, 12, 14, 16, 18. 40R 085 765 A.

Sears: Boys' Wear(40). 24-Hour Teleshop.

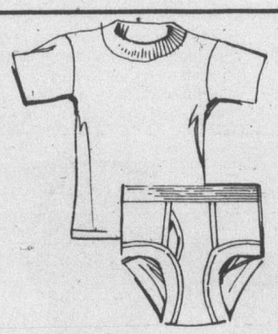

Save!
Cotton SanforKnit briefs. Save on 3

3 for 3.67 Reg. $1.49 ea.

7g. Comfort-fit that won't wash away. In Tan, White, Blue. Sizes S, M, L, XL. 40R 061 105

7h. Save on T-shirts. As above. Reg. $2.29. 40R 061 107 . . . **2 for $3.67**

Sears: Boys' Wear(40) 24-Hour Teleshop.

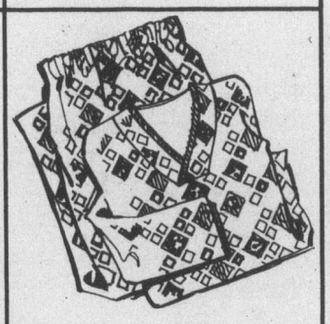

Save 1.50
Cotton flannel PJ's in assorted prints

5.47 Reg. $6.99

7k. V-neck pullover top with bias trim. Pull on pants, elastic waistband. Made in Canada. Machine-wash-dry. 8, 10, 12, 14, 16, 18. 40R 095 054 B.

Sears: Boys' Wear(40). 24-Hour Teleshop.

Save $3

Men's woven polyester pants

11.97 pair
Reg. $14.99

Easy to match solid color pants

8a. Texturized polyester flares, fashioned with non-curl, belt-looped waistband; 2 full front pockets; 2 back pockets. Harmonizing nylon trim. Brown, Navy, Tan, Bottle Green. Regular fit waist sizes 30 to 40". 41R 045 010 B

Hound's-tooth for the sporty look

8b. Fashion flares of yarn-dyed, texturized polyester. They feature belt loops; Western-style front pockets; 2 back pockets. Nylon color-coordinated trim. Brown check, Blue check, Black/White check. 36" unfinished bottoms. Regular fit waist sizes 30 to 40". 41R 045 008 B

Sears: Men's Casual Shop (41) Downtown Vancouver (main floor), Burnaby, Richmond, Surrey, North Vancouver, Nanaimo, Victoria, Kamloops, Kelowna, Prince George. 24-Hour Teleshop.

Sears **Sears days sale**

Shop 9:30 a.m. Wednesday September 14 through 5:30 p.m. Saturday September 17, while quantities last.

Value!

Corduroy jeans for men, low priced!

9.97 ea.

8c. 100% cotton corduroy flare jeans, with all the 'jean' features you look for. Two front pockets, two back patch pockets. Young Men's fit for waist sizes 28-38". 36" unfinished bottoms. Blue only. 41R 011 436 A.

Top buy!

Pre-washed cotton denim jeans for men

7.97 ea.

8d. Nothing beats the 'down-home' comfort of pre-washed denim jeans. 10-oz. 100% cotton denim, with flare leg, 5 pockets, Gold color contrast stitching. Blue. Even waists 28-38". 36" unfinished bottoms. 41R 011 442 A.

Men's Casual Shop (41) Downtown (main floor), Burnaby, Richmond, Surrey, North Vancouver, Nanaimo, Victoria, Kamloops, Kelowna, Prince George. 24-Hour Teleshop.

Save $7

Men's Oxford nylon jacket, polyester fill

27.97 Reg. $35

8e. Nylon shell with nylon lining and polyester fibrefill to break the chill of oncoming breezes. Hide-away hood; zippered front with domed fly. Two-way patch and flap pockets give double versatility. Snap closures on cuffs. Cigarette pocket on sleeve. In Navy, Blue, Red, Sizes 36 to 46. 45R 006 301 B.

Sears: Men's Dress Wear (45) Downtown Vancouver (main floor), Burnaby, Richmond, Surrey, North Vancouver, Nanaimo, Victoria, Kamloops, Kelowna, Prince George. 24-Hour Teleshop.

Save $4

Johnny Miller comfortable cardigan for cooler weather

17.97 Reg. $21.99

9a. Golfer or not, you'll appreciate the warm comfort of this quality cardigan that's designed for comfort and practicality. Styled for action in resilient 100% acrylic knit. Contrast White front zipper. Three handy zippered pockets. Easy-care — just machine-wash-dry. Available in choice of: Powder, Navy, Red, Chocolate or Camel colors. Chests: 36(fits 34-36), 40(38-40), 44(42-44), 46(46)". 33R 018 111 B.

Sears The Men's Store

Men's Furnishings(33) Downtown Vancouver, (main floor), Burnaby, Richmond, Surrey, North Vancouver, Nanaimo, Victoria, Kamloops, Kelowna, Prince George. 24-Hour Teleshop.

Save 27%

Kroy wool-nylon dress socks

Top-quality dress socks are shrink-resistant. Machine-wash-dry. One size fits 10-13. Beige, Navy, Black, Grey, Dark Brown, Medium Brown. Green.

9b. 10" Ankle. 33R 050 139 C.
Reg. $2.29 ea. **3 for $4.97**
9c. 13" Mid-calf. 33R 050 146 C.
Reg. $2.49 ea. **3 for $5.57**
9d. 17½" Executive. 33R 050 142 C.
Reg. $2.79 ea. **3 for $6.97**

Save 23%

Comfort in a jersey knit sport shirt

6.99 Reg. $12.98

9e. Polyester-cotton jersey knit with placket front, square hem. Brown, Rust, Beige, Powder, Chocolate, Navy. Necks: 14½, 15½, 16½, 17½". 33R 027 305 B.

Save $9

'Casual Life' leather casuals

19.97 Men's Reg. $28.99

Women's. Reg. $27.99 . . pr. $18.97

Casual Life casuals are exclusive to Sears. Made from full grain suede leather with a 2 eyelet tie. Comfortable natural shaped toe. Cushioned heel and arch; leather bound collar. Long wearing crepe sole and wedge heel about 1 1/8" high. Perma freshed with Sani. Gard. Not all sizes and colors available in all stores.

9f. Women's sizes 5 to 10, full and half. B width. In Toast, Chocolate. 54R 048 526 B.
9g. Men's sizes 7 to 13, full and half. D width. In Brown, Toast. 67R 067 010 B.
Also in men's smooth leather. Brown only. 67R 067 011 A. Reg. $27.99 **$19.97**

Sears: Men's Shoes(67), Women's Shoes(54) Downtown Vancouver, Burnaby, Richmond, Surrey, North Vancouver, Nanaimo, Victoria, Kamloops, Kelowna, Prince George. 24-Hour Teleshop.

Save $10

Garland Stripe polyester spread

Twin Size **29.97** Reg. $39.98

Double Size **31.97** Reg. $41.98

10a-Elegant striped design in 3 attractive shades of Camel, Horizon Blue or Gold. Polyester surface fabric and fill. Polypropylene backing. Machine-wash and drip-dry. Or dry-clean. 24R 015 728 B ser.
10b-Matching draperies. Sizes: 75x45" Reg. **$31.98 pr.** 75"x63" pr. **$41.98** 75"x84" . . . . . **pr. $51.98**

Sears: Draperies (24) Phone Enquiries.

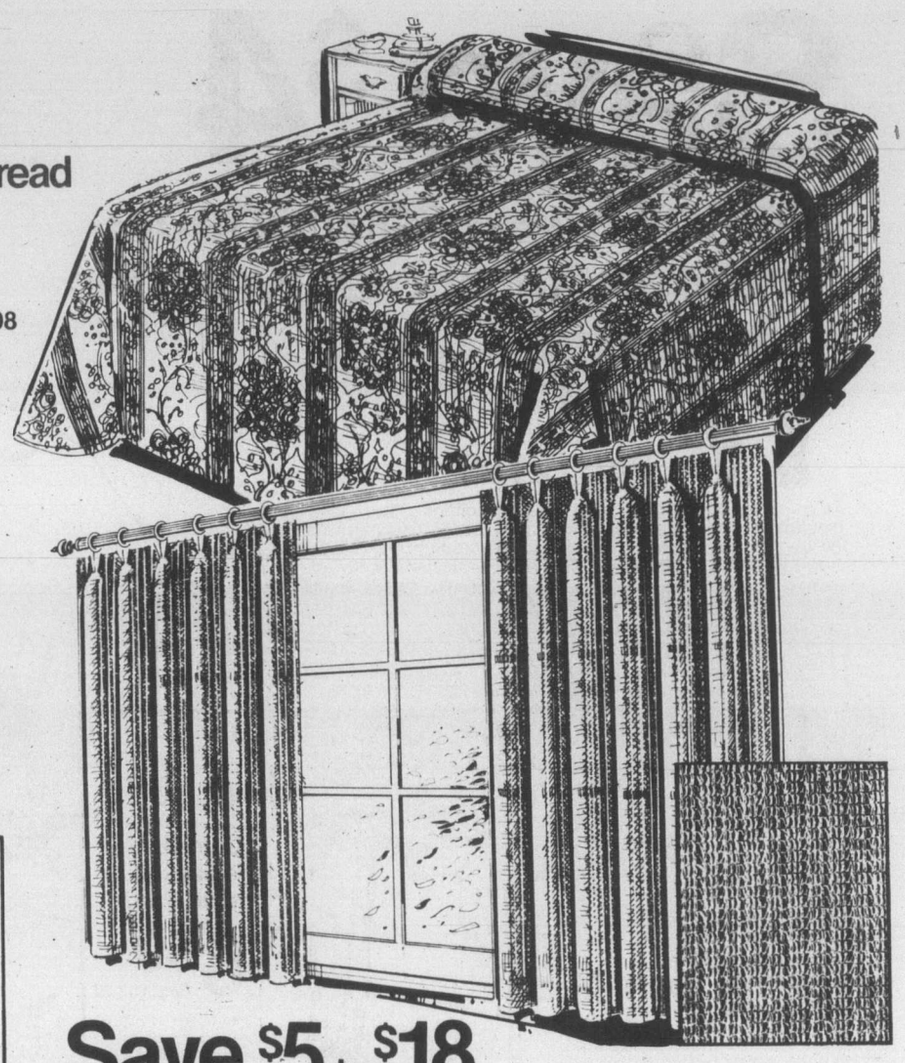

Sears

Sears days sale

Shop 9:30 a.m. Wed., Sept. 14 through 5:30 p.m. Sat., Sept. 17 while quantities last. Great values! Price cuts! Plus Sears everyday low prices!

Save 7% to 17%

Light-filtering window shades

10c-Translucent shades of 6-gauge vinyl let light filter in yet maintain privacy. Ripcord embossing. Won't crack or fray. 3 colors.

Size	Stock no.	Reg.	Each
28¼x58"	24R 055 250	$3.49	**$2.97**
31¼x70"	24R 055 251	$4.29	**$3.97**
37¼x70"	24R 055 252	$4.69	**$3.97**
43¼x70"	24R 055 253	$5.69	**$4.97**
49¼x70"	24R 055 254	$7.69	**$6.97**
55¼x70"	24R 055 255	$9.69	**$7.97**
64¼x70"	24R 055 256	$18.98	**$15.97**
73¼x70"	24R 055 257	$20.98	**$17.97**

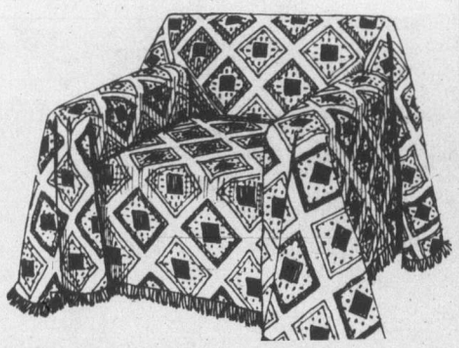

Save $1 to $3

Easy-care decorative throws

10d-'Afghan' furniture throw with diamond-shape design. Rayon-polyester. Melon/Gold or Green/Melon.

Size	Stock no.	Reg.	Each
70x60"	24R 012 610	$10.98	**$9.97**
70x90"	24R 012 611	$15.98	**$13.97**
70x120"	24R 012 612	$19.98	**$17.97**
70x140"	24R 012 613	$22.98	**$19.97**

Sears: Draperies (24) Phone Enquiries

Save $5 to $18

Textured, semi-sheer 'Breeze' draperies

23.97 pr. Reg. $28.98 50x63"

10e-Open-weave draperies in easy-care rayon-cotton-polyester blend. Machine-wash, tumble-dry; no ironing. Or dry-clean. Chocolate/Amber Gold, Ivory/Soft Green, Avocado/Poppy Orange, Poppy Orange/Amber Gold. 24R 027 153 series

Save $7. 75x63". Reg. $41.98 . . . . . **pr. $34.97**
Save $10. 100x63". Reg. $56.98 . . . . . **pr. $46.97**
Save $5. 50x84". Reg. $29.98 . . . . . **pr. $24.97**
Save $7. 75x84". Reg. $46.98 . . . . . **pr. $39.97**
Save $10. 100x84". Reg. $61.98 . . . . . **pr. $51.97**
Save $13. 125x84". Reg. $76.98 . . . . . **pr. $63.97**
Save $15. 150x84". Reg. $91.98 . . . . . **pr. $76.97**

Sears: Draperies(24) Phone Enquiries: Downtown Vancouver (4th Floor), 689-4111, Burnaby 433-3211, Richmond 278-5542, Surrey 588-0811, North Vancouver 985-7722, Nanaimo 753-4111, Victoria 595-9111, Kamloops 374-6611, Kelowna 860-3682, Prince George 564-8111.

Woven spread value!

'New India' spread of 100% natural cotton

30.98 Twin size

10f-Beautifully-crafted throw-style spread with rough-woven texture that adds a simple, elegant touch. Dry-clean only. Natural color.
Twin size. 24R 010 320 . . . . . **ea. $30.98**
Double size. 24R 010 321 . . . . . **ea. $32.98**
Queen size. 24R 010 322 . . . . . **ea. $42.98**
Pillow sham. 24R 010 323 . . . . . **ea. $7.99**

Sears: Draperies(24) Phone Enquiries.

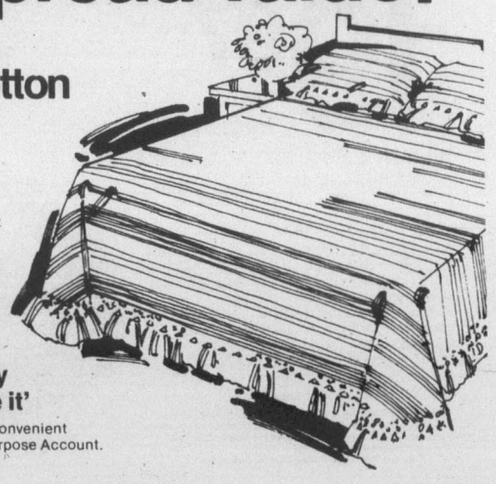

Just say 'Charge it'

. . . on your convenient Sears All-Purpose Account.

Sears **Sears days sale**

Great values! Price cuts! Plus Sears everyday low prices!

Trim-to-fit carpet sale week! Do it yourself and save. All you need are scissors and a ruler

TRIM TO FIT

Save $2 sq. yd

Nylon pile multi-level loop

8.99 Reg. $10.99 sq. yd.

11a. 'Regal'. Use anywhere in the home. Easy-care nylon pile in six brilliant colors to give you lots of decorating freedom. The rubber backing means no extra costs. Approximately 12' wide. Save! 37R 018 160 C

Save $2 sq. yd.
Nylon cut and loop **10.99** sq. yd.

11b. 'Candice'. Soft nylon pile with subtle tone-on tone coloration. 7 contemporary colors. Approximately 12' wide. Reg. $12.99 sq. yd. 37R 020 070 C.

Save $1 sq. yd.
Dense level loop **8.49** sq. yd.

11c. 'Carolina'. Great for residential or commercial use. Polypropylene pile. in 9 colors. Approx. 12' wide. Reg. $9.49 sq. yd. 37R 016 030 C.

Save $2 sq. yd.
Durable Servistwist **10.99** sq. yd.

11d. Sears best selling twist. Blend of Acrilan* acrylic and nylon pile. Mothproof. In 7 colors. Approx. 12' wide. Reg. 12.99 sq. yd. 37R 017 020 C.

Top buy!
In/outdoor 6 colors! **5.99** sq. yd.

11e. 'Sundial'. Heavy duty polypropylene pile. Weather resistant. Won't rot/mildew Approx. 12' wide. 37R 021 010 C.

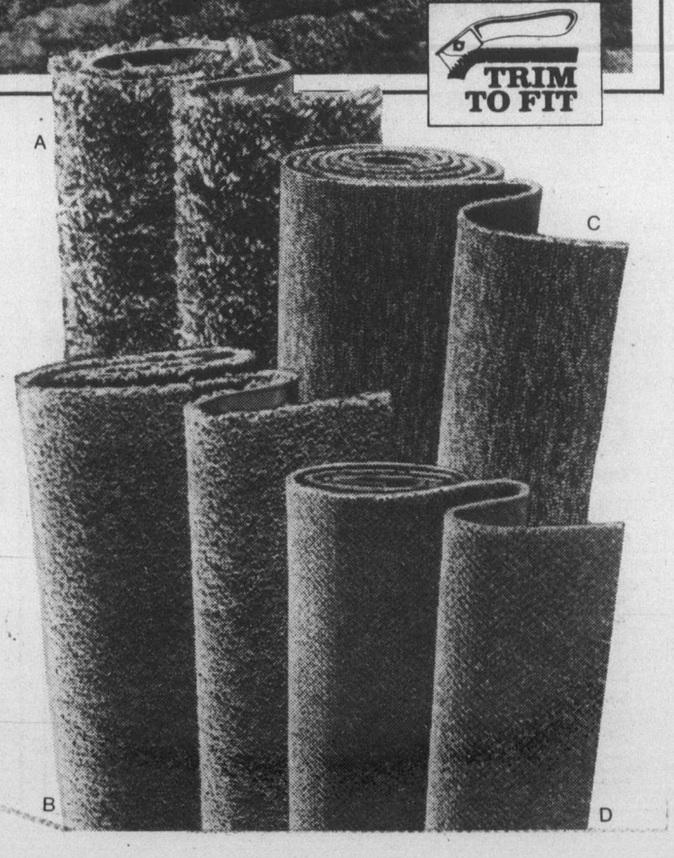

Sears: Floor coverings (37) Phone Enquiries: Downtown Vancouver (689-4111), Burnaby 433-3211, Richmond 278-5542, Surrey 588-0811, North Vancouver 985-7722, Nanaimo 753-4111, Victoria 595-9111, Kamloops 374-6611, Kelowna 860-3666, Prince George 689-4111.

Sears

Sears days sale

Great values! Price cuts! Plus everyday low prices! Ends Sept. 17.

Save $70 on the luxury comfort of a Sears-O-Pedic

39" mattress or foundation **99.97**

54" mattress or foundation **119.97**

60" 2-pc. set **279.97**

80" 3-pc. King size set **419.97**

This is the mattress built to give you firmness plus comfort. Coils are constructed to adapt to your body's contours. Superbly cushioned with felt-and-insulating pads, plus about 1" of foam. Edge guards give edge-to-edge support. Covered in our best quality rayon print. Foundation is built to complement mattress and give you years of added comfort.
12a. 39" mattress 017 471 510, 39" foundation 017 472 510 Reg. $169.98 **$99.97 each;**
12b. 54" mattress 017 471 512, 54" foundation 017 472 512 Reg. $189.98 **$119.97 each**
12c. 60" 2-pc. set. 017 473 513 Reg. $439.96 **$279.97;**
12d. Save on 3-pc. King size set. 017 473 514 Reg. $589.98 **$419.97**

Seromatic frames.

12e. Extra-heavy duty steel frames. Lifetime guaranteed. Brass plated, nylon ball bearing casters.
017 475 846/6. Twin to full size **$49.98;** Queen to King size **$67.98**

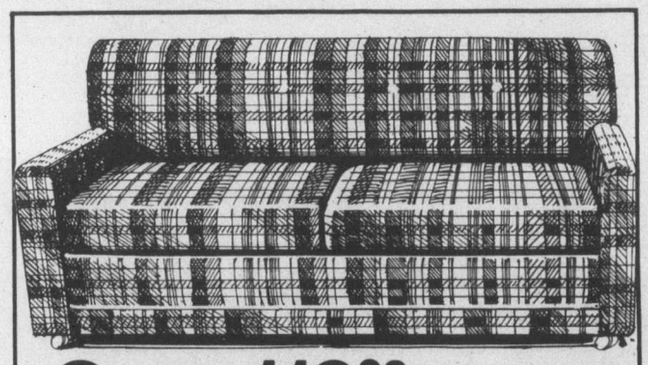

Save 112.98

Slim bed chesterfield for day/night comfort

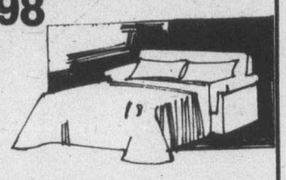

$277 Reg. $389.98

12f. Thick, 6" cushions provide solid seating comfort. Button tufted back is plumply stuffed with foam. Bed mechanism unfolds a 52x72" bed with its own 4" thick mattress. Long-wearing olefin in Smoke Grey or Chocolate Brown plaid. 017 448 281.

Sears: Furniture (1) Phone Enquiries: Downtown (5th floor) 689-4111, Burnaby 433-3211, Richmond 278-5542, Surrey 588-0811, North Vancouver 985-7722, Nanaimo 753-4111, Victoria 595-9111, Kamloops 374-6611, Kelowna 860-3686, Prince George 564-8111.

Save $100

4 pc. Pine bedroom ste. Crafted by Broyhill

699.97 Reg. $799.98

12g. Solid pine drawer fronts and bases. Hard rubbed baked-on engraved Honey Pine finish. Hutch mirror has shelves. Antiqued metal pulls. Cannonball bed has 3½" thick turned posts, decoratively cut head and footboards. 4-pc. suite includes; plate glass hutch mirror, 5-drawer chest, triple dresser and cannonball bed. 017 463 334.
12h. Matching night table. 017 463 336 **$144.98**

Save $210

4 pc. leather look contemporary suite with built-in comfort!

699.97

Reg. $909.98

13a. A tremendous saving for a roomful of furniture! Styled in leather-look Brown vinyl. Button tufted and 'wrinkled' to give it that lived-in, take-it-easy air. Deeply foam padded throughout. Quality Shepherd casters for easy regrouping. Suitable for living room, den or family room. 4-pc. suite includes; sofa, chair, ottoman and swivel rocker. 017 451 017.

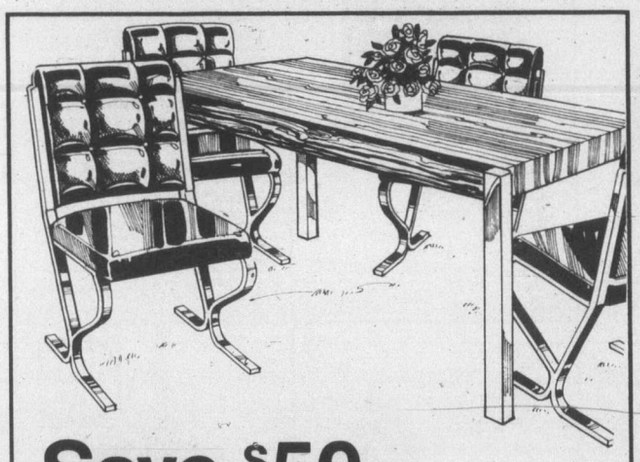

Save $50

Finest quality 5-pc. dinette suite with chrome accents. Just wipe clean!

349.97

Reg. $399.08

13b. Definitely modern in line and feeling. Durable, Arborite Oak woodgrain table top resists stains and scratches. 36x48-60". Chrome-finished steel tubing legs. 4 chairs are covered in rich Brown vinyl. Button tufted and padded with comfortable high-density foam. 017 427 700

Sears: Furniture (1) Phone Enquiries: Downtown Vancouver (5th floor) 689-4111, Burnaby 433-3211, Richmond 278-5542, Surrey 588-0811, North Vancouver 985-7722, Nanaimo 753-4111, Victoria 595-9111, Kamloops 374-6611, Kelowna 860-3686, Prince George 564-8111.

Save $150

Rustic Colonial 2 pc. family room suite

599.97

Reg. $749.98

13c. Deep Harvest finish on White pine. Frames are kiln-dried hardwood. Buttoned back cushions are solid foam; seats have solid foam over flexolator for support and comfort. Rust Colonial print nylon. 01R 050 030. Not shown. **13d. Ottoman.** 01R 450 034 **$119.97; 13e. Love seat.** 017 450 032 **$379.97; 13f. Platform rocker.** 017 450 035 **$299.97**

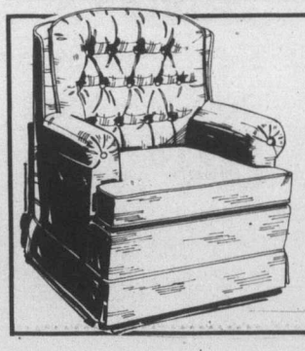

Save $20

Popular velvet swivel rocker. 6 beautiful shades!

189.97

Reg. $209.97

13g. Acrylic velvet in Rust, Pewter, Chocolate Brown, Horizon Blue, Avocado Green and Gold color! Rocker base swivels full 360°. Poly-foam padded throughout. No-sag springs. 017 443 015.

Sears

Sears days sale

Shop 9:30 a.m. Wed., Sept. 14 through 5:30 p.m. Sat., Sept. 17 while quantities last. Great values! Price cuts! Plus Sears everyday low prices.

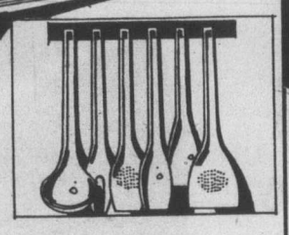

Save $10

10-pc. aluminum cookware set

44.97 Reg. $54.99

14a-At this super Sears saving you'll want to treat yourself now to a new set of Flamingo cookware! Heavy-gauge aluminum distributes heat more evenly for easier, quicker cooking. With heat resistant handles, covers. Set. incl. 40-oz. and 96-oz. saucepans; 160-oz. dutch oven and 70-oz. double boiler. Dutch oven cover fits 10" open skillet. Skillet only is Teflon II coated. Choose Butterscotch or Flame color. 11R 010 110 C.

14b-7-pc. nylon tool set for Teflon pans. Yellow or Brown tools with Brown rack. 11R 080 026 C. **set $4.99**

Save 15%

Sears powdered detergent. 36 lb.

14.97 Reg. $17.79

14e-Super concentrated, low sudsing detergent cleans clothes equally well in hard of soft water. Satisfaction guaranteed or money fully refunded when you return unused portion. 11R 054 218

Half price mugs

97¢ Reg. $1.49 **1.47** Reg. $1.99

14f-Hand-decorated mugs in asstd. sizes, shapes and sizes. 11R 021 250/75

Save $7

Sharp buy! 5-pc. knife/rack set

17.97 Reg. $24.99

14c-Outstanding value on this set that incl: 4" paring, 5-¾" fillet, 7" cook's and 8-¾" carving knives plus handy hanging rack. Chrome-molybdenum blades and rosewood handles. 11R 080 551

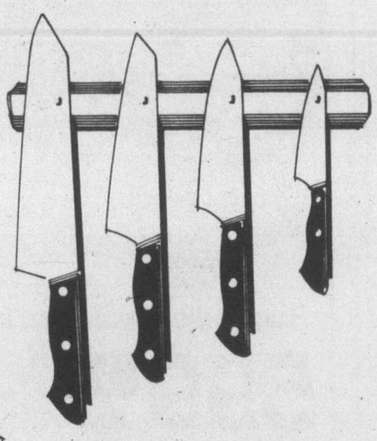

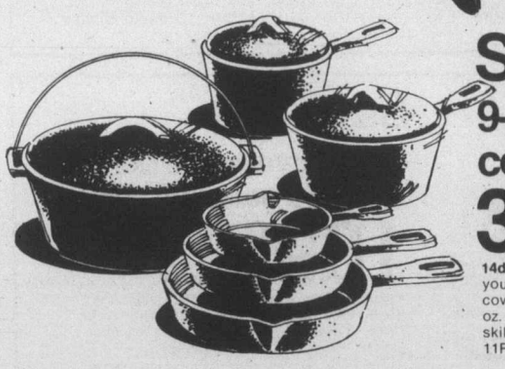

Save $5

9-pc. cast-iron cookware set

34.97 Reg. $39.99

14d-Add a little old-fashioned 'flavor' to your kitchen! Cast-iron set includes covered 27-oz. and 52-oz. saucepans; 148-oz. dutch oven; 6¼", 8" and 10½" open skillets. Dutch oven cover fits 10½" skillet. 11R 012 238

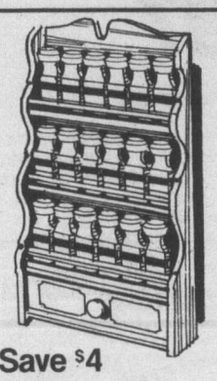

Save $4

Spice rack

9.97 Reg. $13.99

14g-Walnut finish rack has storage drawer and 3 tiers to hold 18 bottles (not incl.). 11R 019 110

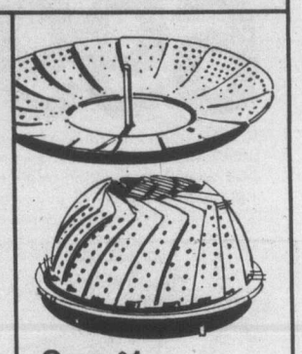

Save $1

Veg. steamer

2.99 Reg. $3.99

14h-Handy vegetable steamer of stainless steel adjusts to fit most pans. 11R 013 442

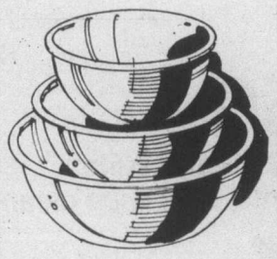

Save $2

3-bowl set

6.97 Reg. $8.99

14k-Stainless steel bowls for use with most electric mixers. 24, 48 and 96-oz. sizes. 11R 013 414

Save $2

Saute pan

5.97 Reg. $7.99

14m-Durable porcelain exterior; non-stick Teflon II interior. 10" diam. Avocado, Poppy, Harvest Gold. 11R 010 581

Sears: Housewares(11) Downtown Vancouver (3rd Floor), Burnaby, Richmond, Surrey, North Vancouver, Nanaimo, Victoria, Kamloops, Kelowna, Prince George. 24 Hour Teleshop.

Save 25%

New looks with fashion shades

4.86 to 14.97

15a-Reg. $6.49 to $19.99. Give your lamps a fresh, clean look with new lamp shades! Choose from the many styles and sizes at Sears low prices. The selection is fantastic . . . vinyl or fabric, pleated or plain, with or without trim. Come in today! Personal shopping only. 34R 089 000 series

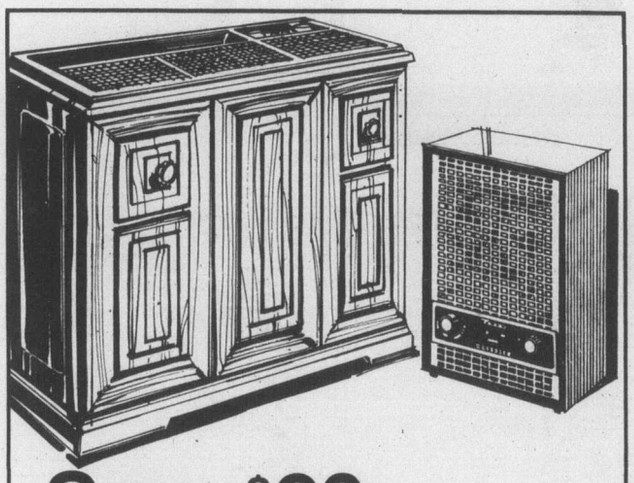

Save $20 on our best humidifier. Variable-speed

149.97 Reg. $169.99

15b-Removable reservoir, solid state fan control, operating light and automatic shut-off. 34R 012 831
15c-Calsol water treatment (not shown). 4 oz. pkg. 34R 013 988. **Only $2.49**
15d-Replacement filter pad (not shown). 34R 013 813. **Priced low at $3.99**

Save $5 on fan/heater to maintain constant temperature

29.97 Reg. $34.99

15e-Features dual selection controls. Thermostat control. Has open coil element with safety grille. Brown-enamelled steel case. 750 or 1500 watts. Abt. 11x6½x16" high. 34R 017 719

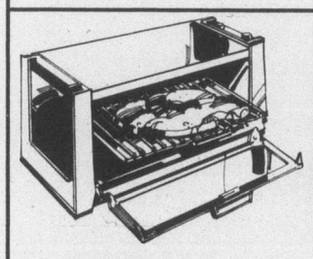

$10 off Sears oven broiler

59.97 Reg. $69.99

15f-Has continuous-cleaning feature. Ideal for warming food, baking and grilling. Chromed steel exterior; Bakelite trim. 34R 066 122

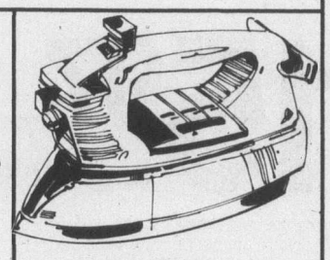

$10 savings on self-cleaning iron

28.97 Reg. $38.99

15g-Spray, steam and dry iron . . . our best! Features 46-hole sole-plate, 7-oz. reservoir, up-front controls. 34R 062 032

Save 18% to 21%

Choose the swag to suit your decor

26.97 to 44.97

15h-Beautiful Amber color glass ball with Antiqued metal parts and tassled pull-chain switch. Approx. 8" diameter. 34R 086 020. Reg. $32.99 . . . . . **ea. $26.97**
15k-Trumpet-shaped swag has clean, modern lines for contemporary settings. White metal shade with 15-ft. cord. 18¾" diameter. 34R 086 051. Reg. Reg. $37.99 . . . . . **ea. $29.97**
15m-Colonial-style swag with fired ceramic shade. 34R 086 053. Reg. $54.99 . . . . . **ea. $44.97**
15n-Spanish-style swag has 12' chain, 15' cord. Cord switch. 34R 086 054. Reg. $54.99 . . . . . **ea. $43.99**

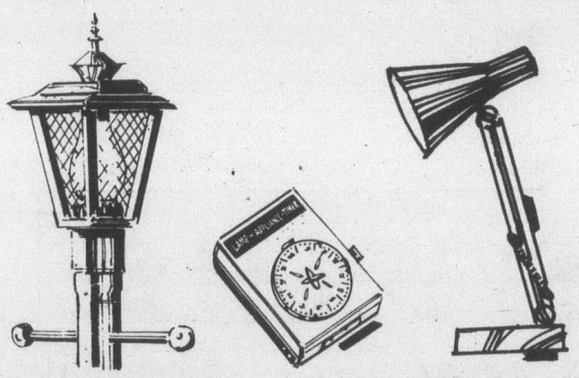

Save $6

Traditional-style post lantern

26.97 Reg. $32.99

15p-Outdoor lantern with cross-hatched glass panels. Black enamel on steel. Post sold sep. 34R 037 480
15q-Matching ceiling lantern (not illus.). 34R 038 480. Reg. $24.99 . . . . . **ea. $19.97**
15s-Matching wall lantern (not illus.). 34R 039 480. Reg. $24.99 . . . . . **ea. $19.97**

Save $3 on timer

15t-Automatic light and appliance timer . . . a sensible security precaution. Just plug light or appliance into timer. Set the different on/off times you want. Repeats cycle every 24 hours. reg. $11.99. 34R 059 110 . . . . . **ea. $8.97**

$5 off desk lamp

15u-Adjustable desk lamp clamps to desk or drawing board to give you the light where you need it most. White or Orange. Reg. $27.99. 34R 088 903 . . . . . **ea. $22.97**
15v-Save $5 on folding lamp (not illus.). Reg. $27.99. 34R 080 305 . . . . . **ea. $22.97**

Sears: Lighting, Small Appliances(34) Downtown Vancouver (3rd Floor), Burnaby, Richmond, Surrey, North Vancouver, Nanaimo, Victoria, Kamloops, Kelowna, Prince George. 24 Hour Teleshop.

Sears

Great values! Price cuts! Everyday low prices.
Shop 9:30 a.m. Wed., Sept. 14 through 5:30 p.m.
Sat., Sept. 17 while quantities last.

Sears days sale

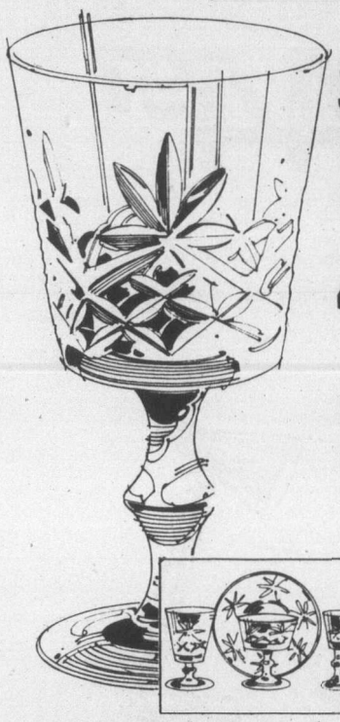

Save 42%

when you buy 4 of any one style

4 for 15.97 Reg. $7 ea.

16a. Sparkling crystal in the delicate 'Dawne' pattern. 24% average lead content. Mouth blown, hand cut and polished to a shiny brilliance. 10 popular styles; Wine, Footed Juice, Sherbet Plate, Sherbet, Liqueur, Tumbler, Whiskey Tumbler, Sherry, Brandy, and Goblet. Buy in units of 4 and save! 21R 088 728.

Sears: China, Crystal(21). 24-Hour Teleshop.

Save 40%

Grace your table with classic 'Heirloom' 20-pc. English Ironstone set

15.97 Reg. $26.99

Now's the best time to start a new dinnerware collection. And we think 'Heirloom' is worth it! The simple yet gently indented shape and pristine White coloring make it a smashing table adornment. But more practical is the versatility of Ironstone. It's super long wearing. Dishwasher and detergent-safe; resists chipping and cracking. Looks great for years.

16d. 20-pc. set includes 4 each; cups, saucers, bread/butter plates, soup/cereal bowls and dinner plates. 21R 013 641

16e. Save 41% on 5-pc. completer set. Incl. creamer, covered sugar, platter and vegetable bowl. 21R 013 649. Reg. $21.99 . **set $12.97**

Save 12%

Do-it-yourself 12" mirror tiles

13.97 Reg. $15.99 pkg.

Adhesive tabs make installation easy. Each tile is a 12" square of float processed glass. Silvering is guaranteed for 10 yr. 12 per pkg.
16b. Gold color vein. 21R 075 073
16c. Antiqued Gold color vein. 21R 075 074

Sears: China(21). 24-Hour Teleshop.

Sears: China(21) Downtown Vancouver (4th Floor), Burnaby, Richmond, Surrey, North Vancouver, Nanaimo, Victoria, Kamloops, Kelowna, Prince George. 24-Hour Teleshop.

Save $40

Kenmore Free Arm sews hard-to-reach areas. No tugging or bunching

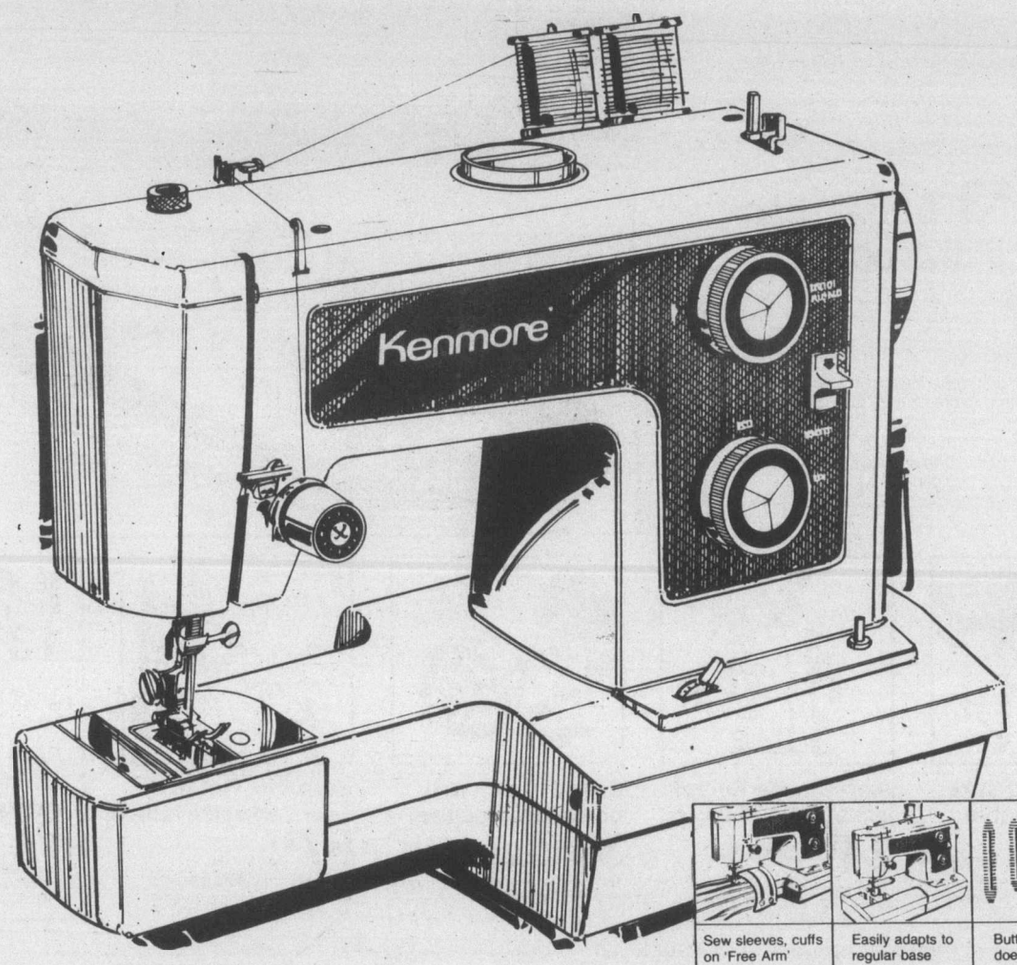

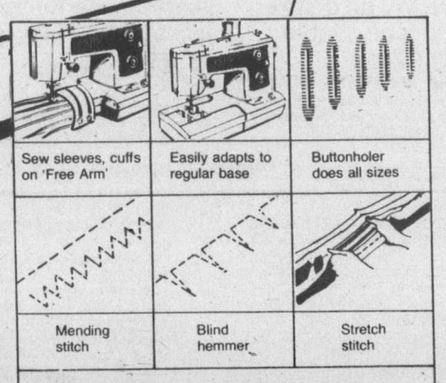

Operating instructions

Learn how to use your new Kenmore from one of our specially trained staff. Instruction is provided on purchase of any one of our Kenmore sewing heads.

199.97

Reg. $239.99

17a. Now you can easily sew cuffs, patches on knees and elbows, even do alterations because you can reach and sew into these areas. Simply slip base off and the flat bed machine converts to a free arm on which you sew. Easy dialing for straight zig-zag, blind hem and 3 stretch stitches. Built-in buttonholer, too. Head guaranteed for 25 years; electrical parts guaranteed for 2 years. 20R 081 937. **Plastic carrying case,** not shown. 20R 097 140. **$19.99**

Sears: Sewing Machines(20) Phone Enquiries: Downtown (4th floor) 689-4111, Burnaby 433-3211, Richmond 278-5542, Surrey 588-0811, North Vancouver 985-7722, Nanaimo 753-4111, Victoria 595-9111, Kamloops 374-6611, Kelowna 860-3686, Prince George 564-8111.

Save $50

Exciting family buy on 8' billiard table

329.97 Reg. $379.99

18a. Add a new entertainment centre to your recreation room! Handsome 'Westbury' billiard table features 4-poster leg design with stretcher panels; Genslate® coated ¾" playfield on both sides; wool/nylon billiard cloth; plastic top caps with aluminum corners; live gum rubber cushions; individual drop pockets; Walnut color vinyl woodgrain. Accessories sold separately. 06R 074 256

Save $3 Targa® track shoe for active boys

14.97 Reg. $17.99

18b. Lightweight nylon upper has color matched split leather trim. Rubber outsoles have wrap-up toe and heel. Raised heel wedge. Foam padded insole with arch cushion. Royal/White. Sizes: 4, 5, 6. 06R 086 213 A.

18c. Men's Targa® track shoe as above. Royal/White. Sizes: 7, 8, 9, 10, 11, 12. 06R 086 212 A.
Reg. $18.99 . . . . . **pr. $15.97**

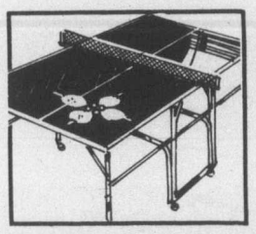

Save $10 on deluxe table-tennis table

89.97 Reg. $99.99

18d. ¾" particleboard top for fast-action play. Playback feature for single player. 06R 074 426

Jean-Claude Killy ski jacket from Pedigree

24.99

18e. Pro-quality polyester/nylon jacket. Red/Navy, Orange/Navy. Sizes: 36-44. 06R 035 343 B

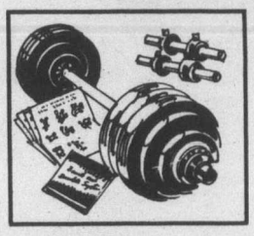

Save $10 on 110-lb. barbell/dumbell set

39.97 Reg. $49.99

18f. Safe multi-locking vinyl coated plates, knurled chrome-plated sleeves. 06R 077 754

Save $10. Get fit on Sears exercise bench

87.97 Reg. $97.99

18g. Our best multi-purpose exercise bench features extra-wide comfort. 06R 077 721

$2 off 'Super Pro' dumbell set

13.97 Reg. $15.99

18h. 36-lb. set includes: two 15" dumbell bars, four 5-lb. plates, four 2½-lb. plates, instr. book. 06R 077 709

Save $7 on toning bullworker

37.97 Reg. $44.99

18k. Isometric and isotonic exerciser to tone your whole body, increase endurance. Instr. incl. 06R 077 979

Sears: Sports Centre(6) Downtown Vancouver (3rd Floor), Burnaby, Richmond, Surrey, North Vancouver, Nanaimo, Victoria, Kamloops, Kelowna, Prince George. 24-Hour Teleshop.

OUT OF STOCK MERCHANDISE
We make every reasonable effort to ensure that all merchandise is available at the time of advertising. We regret that due to unforseen shortages, we may occasionally be unable to fill your order.

IMPORTANT NOTICE
Some items, sizes and colors in this circular may not be available in all stores.

REMEMBER OUR GUARANTEE
Everything we sell has Simpsons-Sears Guarantee: Satisfaction or money refunded.

ADVERTISING ERRORS
We aim for the utmost accuracy in our advertising, but the occasional error can occur. Any error will be corrected as soon as it is recognized and customers ordering merchandise so affected will be advised immediately of correction.

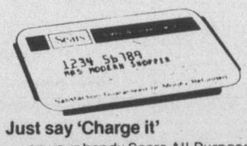

Just say 'Charge it'
. . . on your handy Sears All-Purpose Account. If you don't already have one, arrange to open one today.

Sears moist, light cherry cake

2.27 1 lb. 6 oz.

18m. Delicious light batter cake loaded with whole, plump cherries. Freezes well for later use. 87R 020 138

18n. Save on 3-lb. fruit cake. Our most popular fruit cake, filled with peel, raisins and cherries. Reg. $3.89. 87R 020 118 . . . . . **ea. $3.47**

18p. Swedish Red and Black berries. Soft, chewy. Reg. $1.69 87R 018 471/2 . . . . **lb. $1.37**

18q. Save on Swedish candy fish. Reg. $1.69. 87R 018 473 . . . . . **lb. $1.37**

18s. Save on Lowney's Bridge Mix. Reg. $1.69. 87R 019 510 . . . . . **lb. $1.47**

18t. Save on Misty party mints. Reg. $1.99. 87R 019 562 . . . . . **lb. $1.77**

Sears: Candy Counter(87C) Downtown Vancouver (Main Floor), Burnaby, Richmond, Surrey, North Vancouver, Nanaimo, Victoria, Kamloops, Kelowna, Prince George. 24-Hour Teleshop.

Save 30%

European-style, soft-side luggage with lots of features, lots of room!

137.85

5-pc. set. Reg. $196.95

19a. Travel smart with this European-style luggage in heavy-duty expanded vinyl that resists scratches, stains; wipes clean. Double metal frame for strength, support. Edge gusset allows you to pack more. All interiors are luxuriously lined with rayon, have pocket and tie straps. Heavy-duty zippers. Name tags included. Pullman case on wheels. Tote has top zip, pockets, adjustable hand/shoulder strap. Choose from fashionable colors: Tan, Blue or Brown.

19b. Zippered tote. Abt. 15x11x5¾". 14R 055 310.
Reg. $14.99 . . . . . **each $10.47**

19c. 22" weekend. abt. 22x16x6¾". 14R 055 309.
Reg. $29.99 . . . . . **each $20.97**

19d. 24" pullman. Abt. 24x18x7½". 14R 055 308.
Reg. $44.99 . . . . . **each $31.47**

19e. 26" pullman. Abt. 26x20x8". 14R 055 307.
Reg. $49.99 . . . . . **each $34.97**

19f. 28" pullman. Abt. 28x22x9". 14R 055 306.
Reg. $56.99 . . . . . **each $39.97**

Sears: Luggage (14) Downtown Vancouver (Main Floor), Burnaby, Richmond, Surrey, North Vancouver, Nanaimo, Victoria, Kamloops, Kelowna, Prince George. 24-Hour Teleshop.

Save $6

You get convenience and higher math options in Sears calculators!

18.97

Reg. $24.99

Wallet calculator

19g. Go anywhere calculator uses batteries with long life of about 1000 hours. Has 8-digit Liquid Crystal Display, a full accumulating memory and % key. Adds, subtracts, multiplies, divides. Has square root, change sign keys. Clear/clear entry key, automatic constant (x, ÷). Credit balance. Uses 3 silver oxide 1.5 volt batteries (not included). 39R 041 322.

23.97

Reg. $29.99

Scientific calculator

19h. For higher mathematics, ideal for the person who needs more in a calculator. Does scientific notations. Has 8-digit mantissa, 2-digit exponent and 2-digit sign. Two levels of parenthesis. Performs trig. and inverse trig. functions. Natural and common logs and anti-logs. Has 12-digit display with floating decimal. 9-v. battery (incl.). 39R 041 308.

19k. AC adapter for calculator above. 39R 041 088. **$3.99**

Sears: Business Machines (39) Downtown Vancouver (Main Floor), Burnaby, Richmond, Surrey, North Vancouver, Nanaimo, Victoria, Kamloops, Kelowna, Prince George. 24-Hour Teleshop.

Sears

Sears days sale

Great values! Price cuts!
Plus Sears everyday low prices.

Craftsman safety
These Craftsman power tools are double insulated for safety/convenience

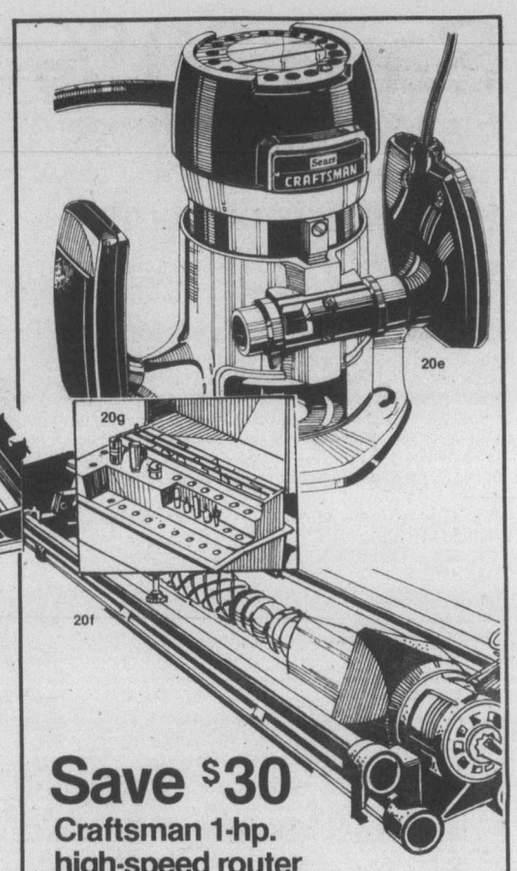

Save $100

Outstanding buy on Craftsman 10" bench saw with induction motor

299.97
Reg. $399.98

20a. Motor develops maximum 2 hp (NEMA rated 1 hp) Runs 20 to 26 decibels quieter than universal-type motors. Includes blade, see through blade guard with splitters and anti-kickback pawls, mitre gauge. Cast-iron 17x20" table. Has 24" rip capacity without the use of extensions. A great Sears Days buy! 09R 027 282. Not shown steel stand. 09R 027 547. Reg. $41.98 . . . . . **$31.97**
20b. Extensions. 09R 027 190. Reg. $32.98 . **ea. $27.97**

Save $30

Craftsman 1-hp. high-speed router

59.97
Reg. $89.98

20e. The tool you need to put professional finishing touches to precision woodworking. Shapes, decorates without chipping; trims Formica, dadoes, cuts circles. 25,000 rpm double-insulated all ball-bearing motor dev. max. 1 hp. Adjusts in 64 ins to 1½" d. Zero reset. Instr. book. 09R 024 001

Save $20 on router-crafter

79.97
Reg. $99.98

20f. Save $20. Router-crafter turns router into a precision lathe for detailed woodworking. Quick-set stops. Router not incl. 09R 024 045.
20g. 12-pc. bit set with box. 09R 024 197. **set $49.97**

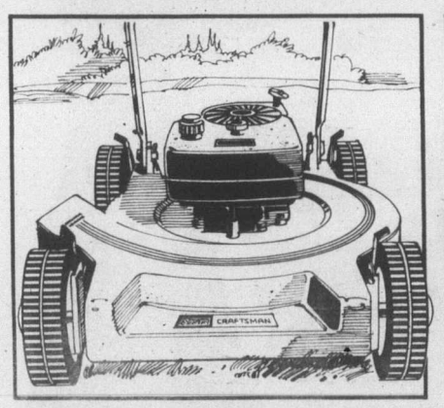

Save $30

Craftsman 20" gas mower

114.97
Reg. $144.98

20c. Deluxe 20" mower features Craftsman Eager-1 engine for quick, sure starts. Non-adjust carburetor for proper air/fuel mix. Automatic throttle control. Folding handle. 5-pos. ht. adjustors. 09R 056 630

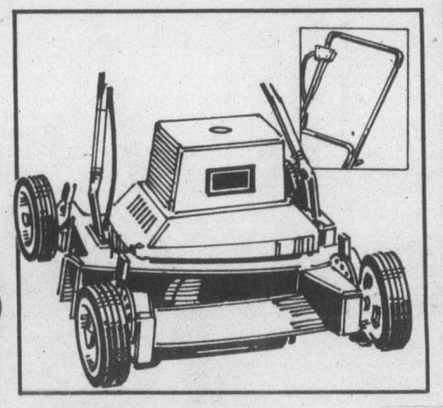

Value!

Twin-blade electric mower

89.97

20d. Lightweight, easy-to-handle lawn mower cuts 18" swath. Vacuum-action deck for a smooth, level cut. Folding handle. 6" wheels with ht. adjustors. Complete with grass catcher. 09R 055 677

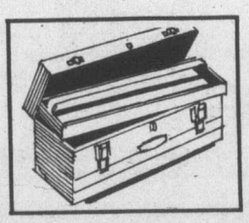

Save 23% on 19" tool box

8.97
Reg. $11.79

20h. Craftsman steel box with Green, Orange, Red or Grey finish. Lock hasp. Abt. 19x7x7". 09R 033 190

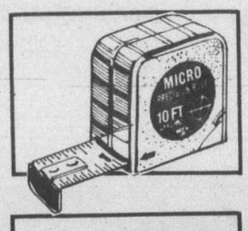

Budget-priced tape seconds

2.27 ea.

20k. Push-pull tape in 2 popular sizes: ½"x12', ¾"x10'. Mylar-coated steel blade. Chrome-plated zinc case. 09R 092 111

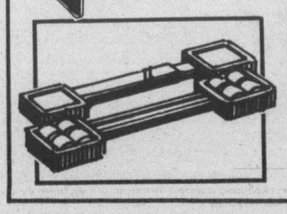

Adjust. rollers for appliances

1.97 pr.

20m. Set has 32 high-impact no-mar plastic wheels for moving appliances easier. Adjusts 16" to 24". Note: not suitable for cushion floors. 09R 013 519

Sears: Hardware (9) Downtown Vancouver (3rd Floor), Burnaby, Richmond, Surrey, North Vancouver, Nanaimo, Victoria, Kamloops, Kelowna, Prince George. 24-Hour Teleshop.

Sears CRAFTSMAN®

Save $15 to $20

Craftsman power tools . . . depend on them for a quality performance

44.97 to 49.97 Regular $59.98-$69.98

21a. Craftsman dual-action pad sander with fan-drive dust pickup. Just flip a lever for orbital or straight-line sanding. 3 5/8x7" sanding pad moves 4000 opm/spm. 09R 024 306. Reg. $69.98 . . . . **$49.97**

21b. Craftsman 3/8" drill dev. maximum 1/3 hp. Variable-speed, reversible drill features ball-and sleeve bearings, double-reduction gearing and chuck lock. 09R 022 064. Reg. $59.98 . . . . . **44.97**

21c. Craftsman 1/2" variable-speed drill develops maximum 3/8 hp. Features double-reduction gearing, is reversible and has auxiliary handles. A great all-purpose drill. 09R 022 004. Reg. $69.98 . . . . . **49.97**

Just say 'Charge it' . . . on your convenient Sears All-Purpose Charge Account.

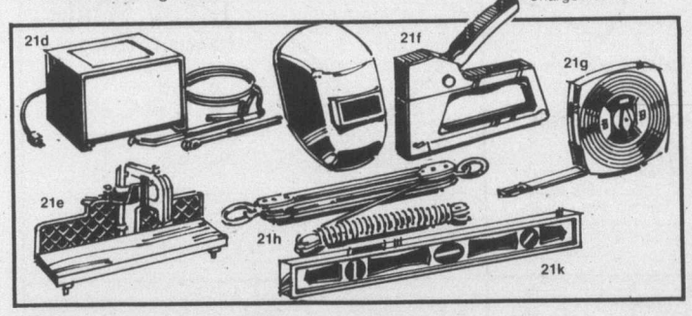

Save on handyman helpers!

Save $10 on electric welder
79.97 Reg. $89.98
21d. 50-amp welder outfit welds metals up to 1/4" thick, cuts lighter metals. 09R 025 011

$2 off heavy-duty stapler
6.99 Reg. $8.99
21f. Craftsman heavy-duty stapler for the big jobs. 09R 093 001

Save $4 on 1-ton hoist
5.99 Reg. $9.99
21h. Rope hoist to get you out of a jam. 65' of rope. 09R 016 810

Save $12 on mitre box
19.97 Reg. $31.98
21e. Craftsman hardwood-base mitre box for precision cuts. 09R 090 276

$2 off metric-standard tape
7.97 Reg. $9.99
21g. Craftsman metric/standard 50'x1/2" steel tape. 09R 092 148

Save $1 on 24" level
3.97 Reg. $4.99
21k. Strong, durable poly-cast level with 3 vials. 09R 092 425

Sears: Hardware (9) Downtown Vancouver (3rd Floor), Burnaby, Richmond, Surrey, North Vancouver, Nanaimo, Victoria, Kamloops, Kelowna, Prince George. 24-Hour Teleshop.

Save $4 gal.

Latex semi-gloss enamel

11.97 gal. Reg. $15.99

21m. Guaranteed 1-coat, washable, spot-resistant and colorfast. Scrubbable soft sheen finish in 24 colors plus White. Easy soap-and-water cleanup. Dries in 30-60 min. 30R 010 470 C.
21n. Save $1. Quart. 30R 010 460 C. Reg. $4.99 **Now only $3.97**

Save $4 gal.
Latex flat finish

9.97 gal. Reg. $13.99

21p. Guaranteed one-coat, washable, colorfast. Easy soap-and-water cleanup. Dries in 30 min. 24 colors plus White. 30R 010 070 C.
2q. Quart. 30R 010 060 C. Reg. $4.49 **Now $3.47**

Save $4 gal.
Oil-base semi-gloss

11.97 gal. Reg. $15.99

21s. Sears best oil-base semi-gloss paint! Guaranteed one-coat, spot-resistant, washable. Medium sheen in 24 colors plus White. Resists chipping, marring. 30R 010 485 C.
21t. Quart. 30R 010 485 C. Reg. $4.99. **Now $3.97**

Save $4
6' aluminum stepladder

17.97 Reg. $21.99

21u. Sturdy ladder has pail shelf, braced front/rear legs; slip-resistant feet and steps. Good value for in the home. 30R 061 106.
21v. Pad Painter. As seen on T.V. Incl. 3 sizes of pads. Not illus. •
30R 040 015 . . . . . **$9.99**
21w. Refill pads for above . . . . . **set $4.99**

Save $4 gal. Latex flat ceiling paint. Guaranteed 1-coat
9.97 Reg. $13.99 gal.
21x. White only. Soap/water cleanup. 30R 010 099.
21y. Quart. 30R 010 098. Reg. $4.49 **Now $3.47**

Save $3 gal. Oil-base porch, floor enamel. High-gloss finish
9.97 Reg. $12.99 gal.
21z. Polyurethane-fortified for durability. Easy-clean; chip-resistant. 6 colors. 30R 015 125 C

Save $2 gal. Oil-base wood stain in 8 solid colors
6.97 Reg. $8.99
21aa. Interior/exterior stain enhances, protects wood surfaces. 1 coat seals, finishes. 30R 015 145 C

Sears: Paints(30) Downtown Vancouver (3rd Floor), Burnaby, Richmond, Surrey, North Vancouver, Nanaimo, Victoria, Kamloops, Kelowna, Prince George. 24-Hour Teleshop.

Sears

Sears days sale

Great values! Price cuts!
And Sears everyday low prices.

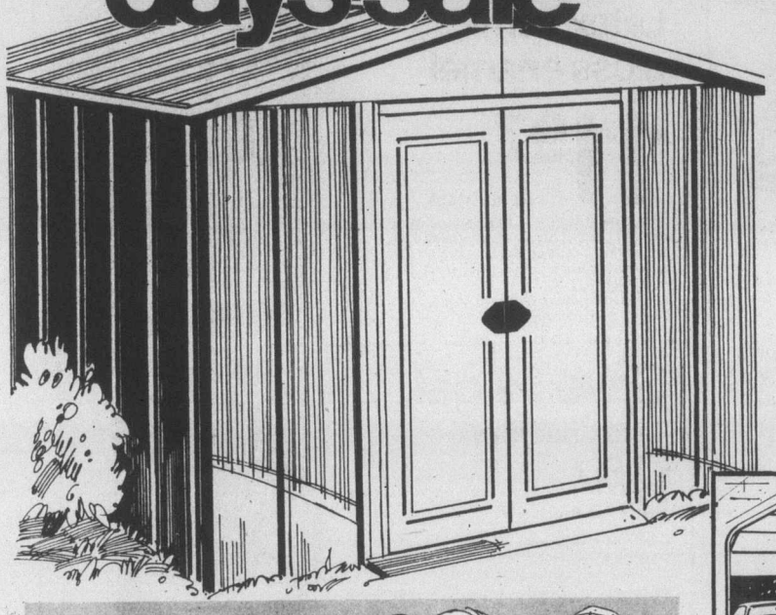

Save $20

Economy-priced 8'x8' gable-roof storage shed

164.97 Reg. $184.98

22a. You get 59 square-feet of storage area! 62" high wall panels with Dk. Brown baked-on finish. Silk screen-patterned doors with latching catch . . . open 41" wide x 59" high. 5'10" inside height at centre of roof. All galvanized steel with White interior, roof, trim. Inside measurements: 7'7" wide, 7'8" deep, 5'10" high. 64R 058 540

Sears: Building Supplies (64) Phone Enquiries: Downtown Vancouver (3rd Floor) 689-4111, Burnaby 433-3211, Richmond 278-5542, Surrey 588-0811, North Vancouver 985-7722, Nanaimo 753-4111, Victoria 595-9111, Kamloops 374-6611, Kelowna 860-3682, Prince George 564-8111.

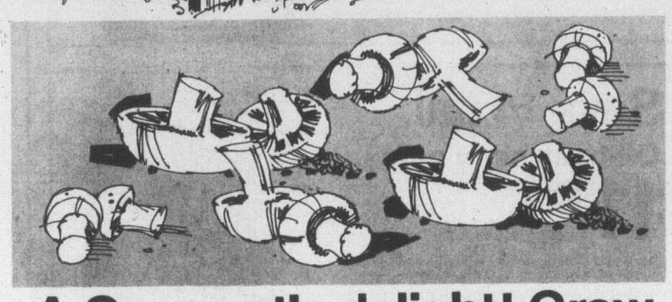

A Gourmet's delight! Grow mushrooms in your home.

9.99 box

22d. Box of mushrooms ready to start. Just place in a cool, draft-free area and water lightly. You'll soon be harvesting fresh mushrooms in your own home. Pick them just before you're ready to cook them for guaranteed freshness. Each box will produce abt. 8-10 lb. over 2 to 3 months.

Save 14% on pkg. of 20 tulip bulbs

Your Choice **2.97** pkg. Reg. $3.49

22m. 'Red Riding Hood' tulips. Bright Red with mottled leaves. Early-blooming, grows to 14 in. Reg. $3.49. 71R 021 292.
22n. 'Peacock' mixed bulbs. Brightly-colored Yellows, Reds and 2-tones. Medium tall. Reg. $3.49. 71R 021 291.
22p. 'Red Emperor' variety. Large Red flowers with Black base. Reg. $3.49. 71R 021 286.
22q. 'Darwin' mixed bulbs. Tall, large flowers that bloom later. Reg. $3.49. 71R 021 265.

Buys on bulbs, fertilizers!

22s. Save 17% on Bright Orange Red tulips with up to 5 flowers per stem. 25 in pkg. Reg. $2.99. 71R 021 173 . . . . . **pkg. $2.47**
22t. Save 17% on mixed hyacinths. Sweet-scented flowers. Pkg. of 10. Reg. $2.99. 71R 021 201 . . . . . **pkg. $2.47**
22u. Save on crocus bulbs Pkg. of 50 mixed. Incl. Yellow, Blue, White and striped. Reg. $2.99. 71R 021 220 . . . . . **pkg. $2.47**
22v. Save 13% on daffodils. Pkg. of 50 mixed. Incl. singles, doubles, multi-flowers. Reg. $3.99. 71R 021 234. . . . . **pkg. $3.47**
Save ⅓ on steer manure. Pulverized, weed-free. Good for all plants. Reg. $1.49. 40-lb. bag. **Personal shopping** . . . . . **bag 99¢**
Save 26% on Green Valley bulb food. Helps produce larger flowers. 7 lb. Reg. $1.99. 71R 029 234 . . . . . **bag $1.47**
Save 18% on bone meal. 4.4 lb. For shrubs, bulbs. Reg. $2.79. 71R 029 300 . . . . . **bag $2.27**

Sears: Garden Shop (71) Downtown Vancouver (3rd Floor), Burnaby, Richmond, Surrey, North Vancouver, Nanaimo, Victoria, Kamloops, Kelowna, Prince George. 24-Hour Teleshop. Personal shopping where indicated.

Save $40

Auto. garage door opener

199.97 Reg. $239.99

22b. For upward-opening doors to 16' w.x7'6" h. Use up to 50' away. Auto. reverse. 64R 024 515

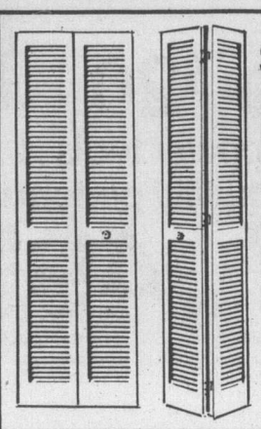

Save $5

Louvered bifold door

26.97 2' wide

22c. Fully-louvered bi-fold door of unfinished mahogany. Pre-sanded. Hardware incl. 24"x78/80". Reg. $31.98. 64R 026 050

30" width. Reg. $34.99 . . . . **ea. $29.97**
36" width. Reg. $39.99 . . . . **ea. $34.97**

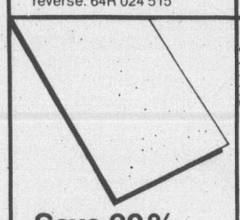

Save 20%

Suspended ceiling panels

15.97 ctn. Reg. $19.99

22e. 2'x4' ceiling panels or White-painted wood fibre. Wipe clean. 64 sq. ft. per carton. 64R 083 176

Save 13%

12" sq. White ceiling tiles

11.97 ctn. Reg. $13.99

22f. 'Snowwhite' light-weight, smooth-surface ceiling tiles in 12x12" size. ½" thick wood-fibre tile fit with tongue-and-groove joints, fasten with nails, staples. White face wipes clean with a damp cloth. 64 sq. ft. per ctn. 64R 083 134

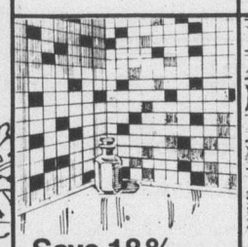

Save 18%

'Regency' ceramic tile

97¢ sq. ft. Reg. $1.19

22g. 12x12" mesh-back ceramic tile sheet. Harvest Gold, Beige, Olive, Wht. or Blue. 64R 071 610 C

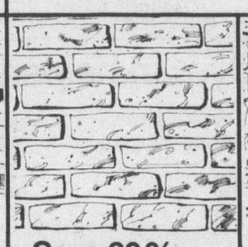

Save 20%

Look and feel of real brick

7.97 ctn. Reg. $9.99

22h. 'Early Canadian brick' in molded Terra Cotta or Antique White. Ctn. covers 10 sq. ft. 64R 077 450

Save 20%

5 sq. ft. ctn. of 'Fieldstone'

7.97 ctn. Reg. $9.99

22k. 14 different shapes of molded 'stones' look, feel realistic. Wipe clean. 64R 077 500

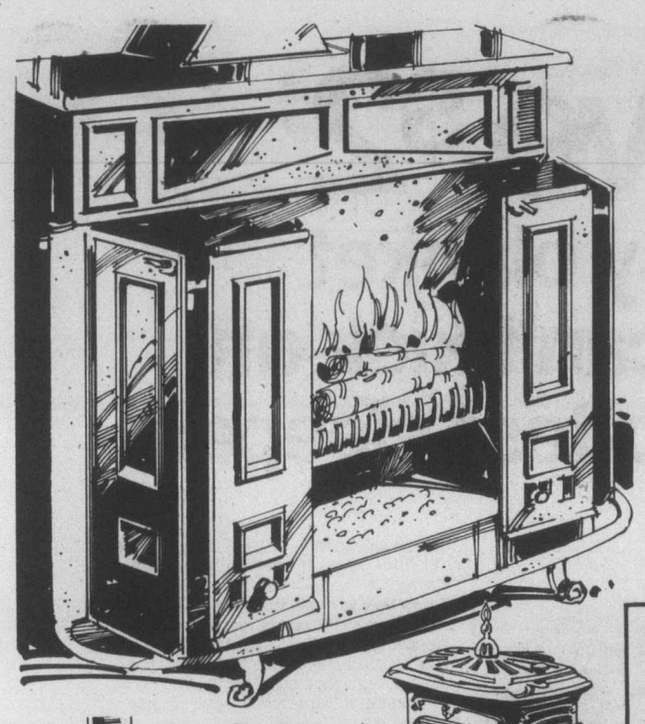

Save $50

All-cast-iron fireplace for old-fashioned heat!

119.97 Reg. $169.98

23a. Add a welcoming warmth to your living-room or family-room this winter with Sears low-cost, cast-iron Franklin fireplace. Leave the doors open for a cheery display or close them for economical heat flow. Extremely sturdy all-cast-iron construction, complete with cast-iron grate, boot, damper and 26"-wide firebox. Approximately 31" highx38½"widex24¾" deep. 42R 042 600

23b. Spark guard. (Not shn.). A safety must. Matte Black finish; Antiqued Brass handles. 42R 042 601. . . . . **ea. $16.99**

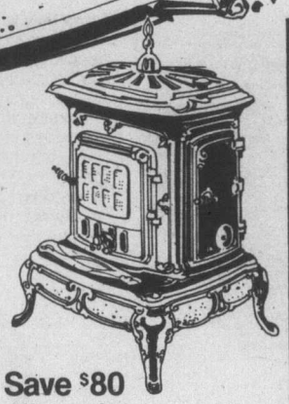

Save $15
Wood-burning box stove for cabin
84.97 Reg. $99.99

23d. Heats rooms, keeps coffee hot, burns trash. Lift-out top for easy loading. Takes 6" smoke-pipe (not incl.). 42R 042 725

Save $80
All-cast-iron parlour stove
139.97 Reg. $219.98

23e. Has nickel-plated swing top, urn, footrail, top rail and door frame. Load from front or side. Abt. 31¼"x 25½"x22½". 42R 042 705

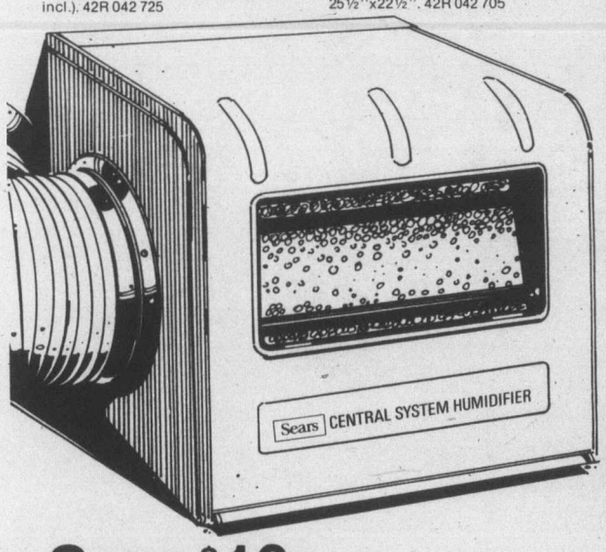

Save $10

By-pass central humidifier

68.97 Reg. $78.99

23f. Protects against winter dryness. Helps eliminate static electricity 'shocks', reduces furniture damage, provides better climate for house plants. Complete with humidistat, 24-v. transformer, 20' wire. 42R 048 933

Save $20

½-hp. jet pump. Horizontal tank

189.97 Reg. $209.99

23c. 465 gph capacity at 30', pumps to 70'. Pressure gauge and switch system is factory set at 20-40 lb. pressure, can be re-set. Self-priming pump, foot valve with strainer, automatic air volume control, deep-well venturi included. 14x27x27". 42R 082 781

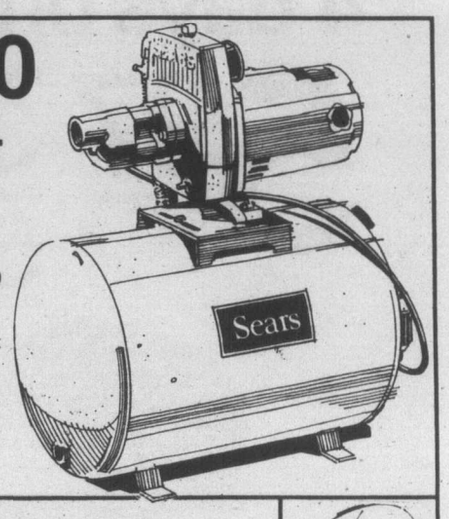

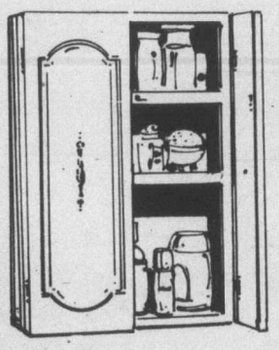

Save $5
'Classic' 2-door cabinet
34.97 Reg. $39.99

23g. Sturdy steel cabinet with White enamel finish features 2 fixed shelves, warp resistant vinyl covered particle board doors with magnetic catches and piano-type hinges. 24"h.x16"w.x5" deep. 42R 091 813.

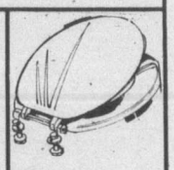

Save $1
Durable toilet seat
5.97 Reg. $6.99

23h. Baked-on enamel finish in Gold, Green, Blue, Plain Wht., or Antique Wht. 2-year guar. 42R 090 612 C

Save 10%
Replacement furnace filters
2.67 Reg. $2.99

23k. Disposable filters for forced air furnaces. 1" thick spun glass. Most common sizes. Pkg. of 3. 42R 048 700

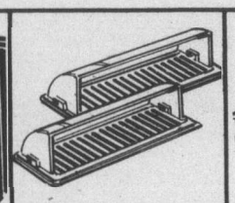

Save 25%
Floor register air deflectors
1.49 Pkg. Reg. $1.99

23m. Install on floor registers to stop drapes from billowing. Adjust 10-14". Plastic. Pkg. of 2. 42R 049 611

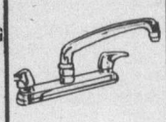

Save $5
Swing-spout faucet
18.97

23n. Reg. $23.99. All exterior parts chrome-plated. Guar. 5 yr. 42R 093 531

Save $5
Hand-held shower
24.97

23p. Reg. $29.99. White nylon telephone head, 59" flexible hose, tub spout. 42R 093 565

Sears: Plumbing and Heating (42) Phone Enquiries: Downtown Vancouver (3rd Floor) 689-4111, Burnaby 433-3211, Richmond 278-5542, Surrey, 588-0811, North Vancouver 985-7722, Nanaimo 753-4111, Victoria 595-9111, Kamloops 374-6611, Kelowna 860-3682, Prince George 564-8111.

Sears

Sears days sale

Shop 9:30 a.m. Wed. Sept. 14 through 5:30 p.m. Sat. Sept. 17, while quantities last.

Save $2

A cosy blanket they can't kick off, our softest sleepers

4 days only

5.97 Toddlers' Reg. $7.98

Infants' **3.97** Reg. $5.98

Juveniles' **6.97** Reg. $8.98

Great sleepers, in 3 sizes. So super-soft that they're great value at their regular prices! We've lowered those prices for 4 days only to make them a Sears best value. They have other great features too . . . a full length zipper for easy dressing; rib knit cotton collars and cuffs that don't chafe and do provide extra warmth. And we've put skid-resistant vinyl safety soles on the Toddler and Juvenile sizes. Acrylic-polyester, just machine-wash-dry. In pastel shades of Pink, Aqua, Maize.
a-Toddlers'. 1, 2, 3. 29R 036 917 B.
b-Infants'. 14, 20, 26 lb. 29R 036 916 B.
c-Juveniles'. 4, 5, 6. 29R 036 918 B.

Sears: Infants', Children's Wear (29) Downtown Vancouver (2nd floor), Burnaby, Richmond, Surrey, North Vancouver, Nanaimo, Victoria, Kamloops, Kelowna, Prince George. 24-Hour Teleshop.

24-Hour Teleshop 595-3161

Simpsons-Sears Ltd.

Satisfaction guaranteed or your money refunded. 'Reg.' or 'was' refer to Simpsons-Sears prices.
24 Hour Teleshop VICTORIA 595-3161 • Hillside Centre, 3190 Shelbourne Street • Open daily 9:30 to 5:30; Wednesday, Thursday and Friday till 9.